

Ground Floor Plan As Existing  
Scale 1:100

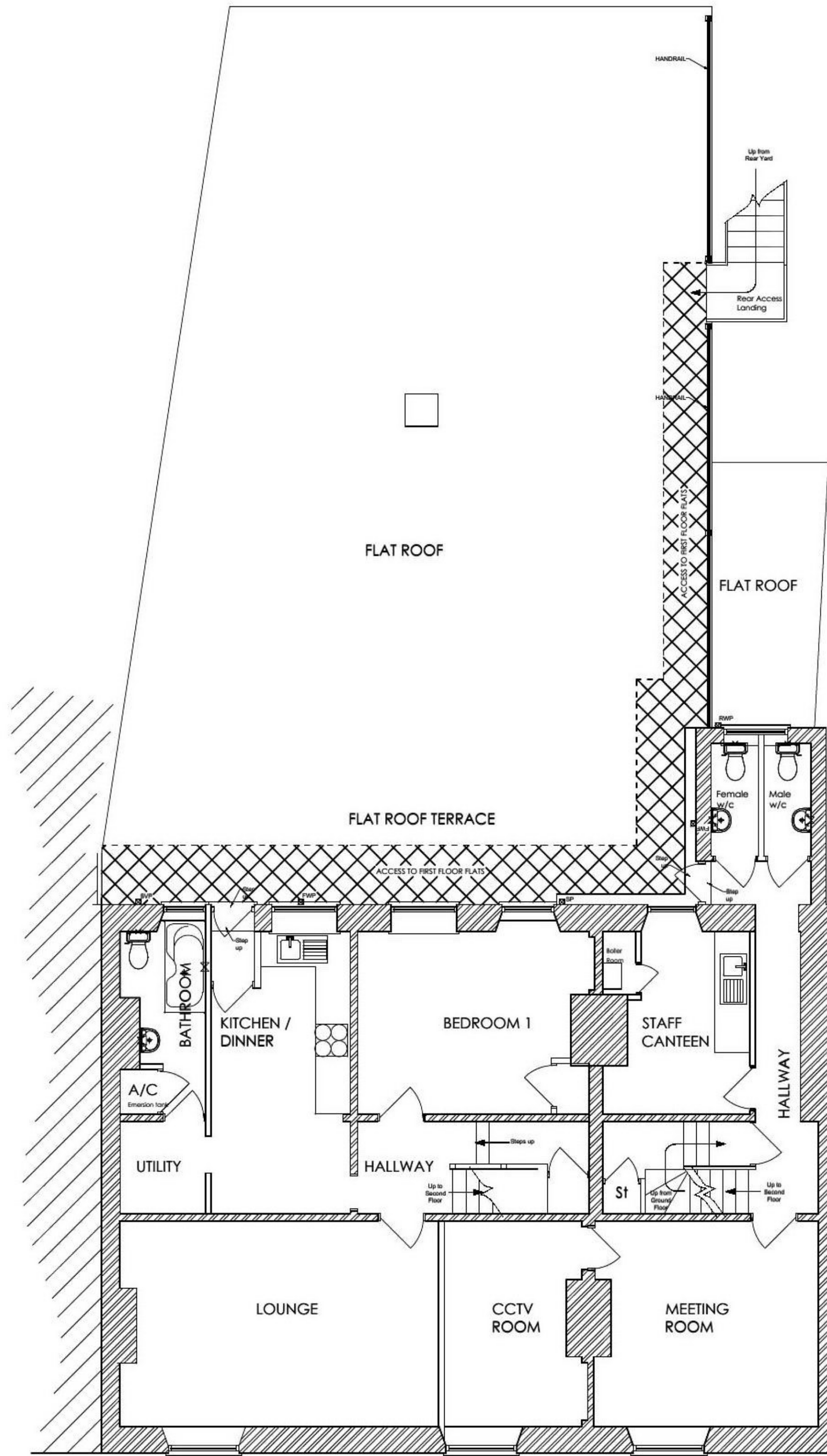

First Floor Plan As Existing  
Scale 1:100

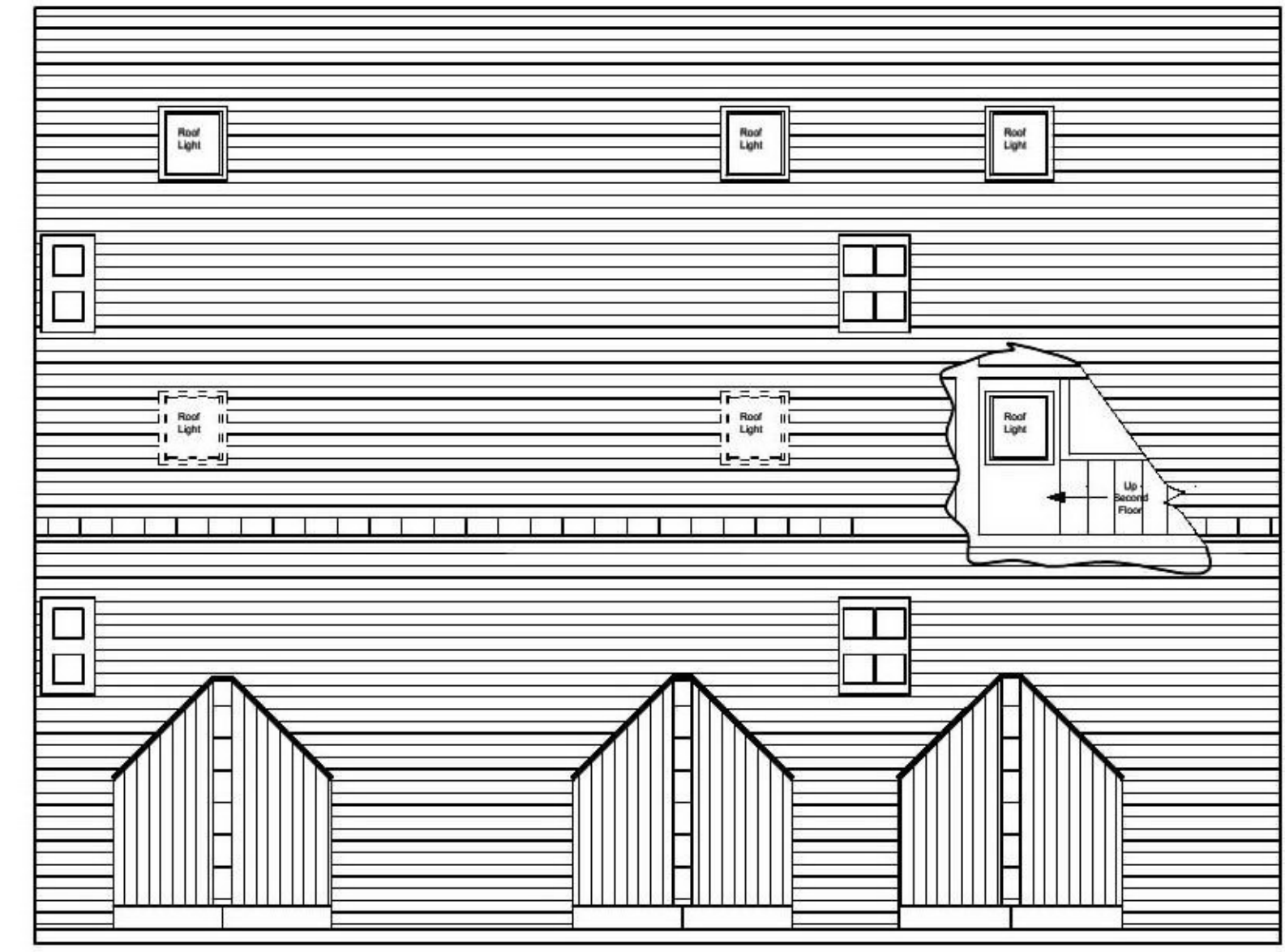

Main Roof Plan As Existing  
Scale 1:100

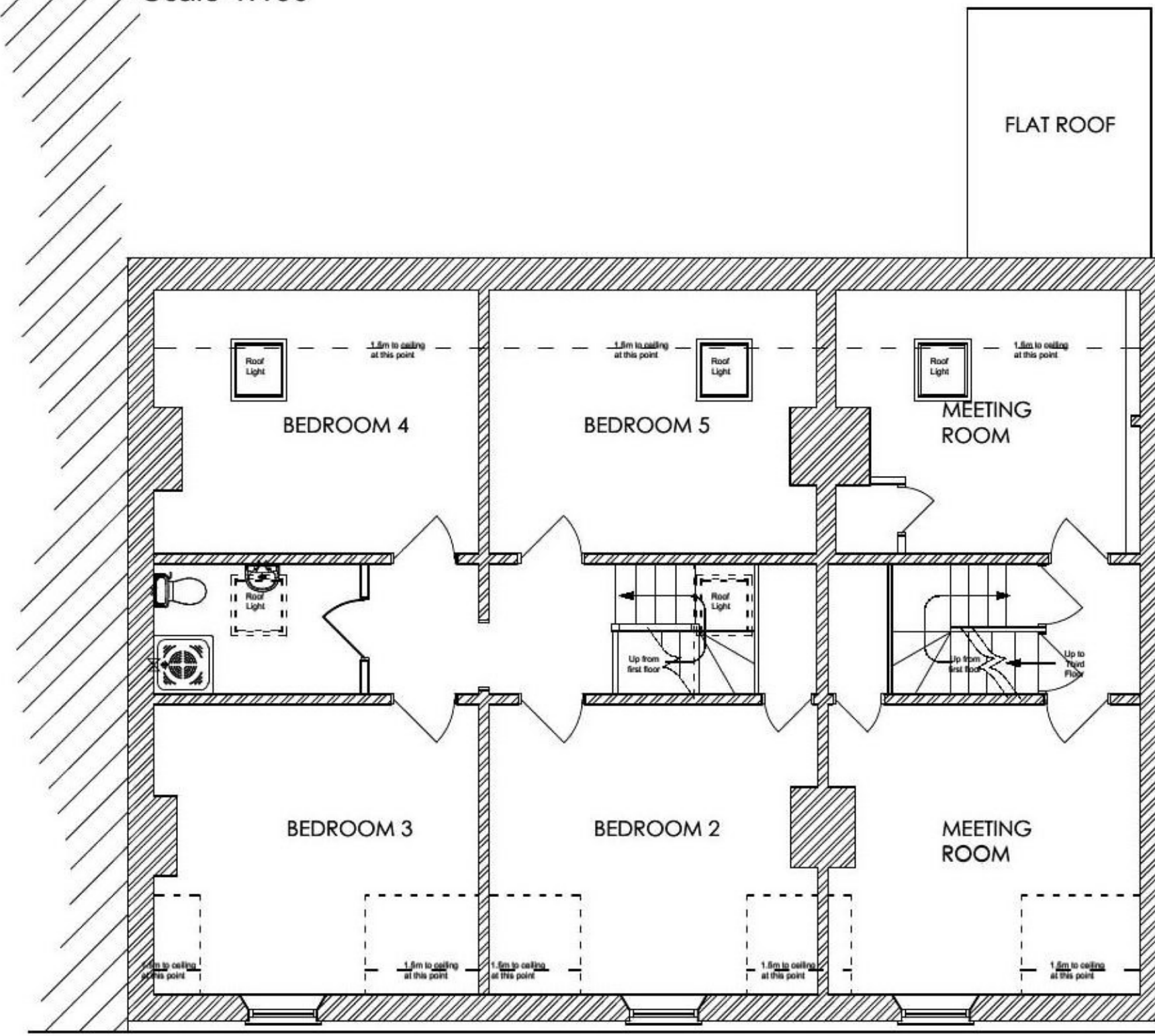

Second Floor Plan As Existing  
Scale 1:100

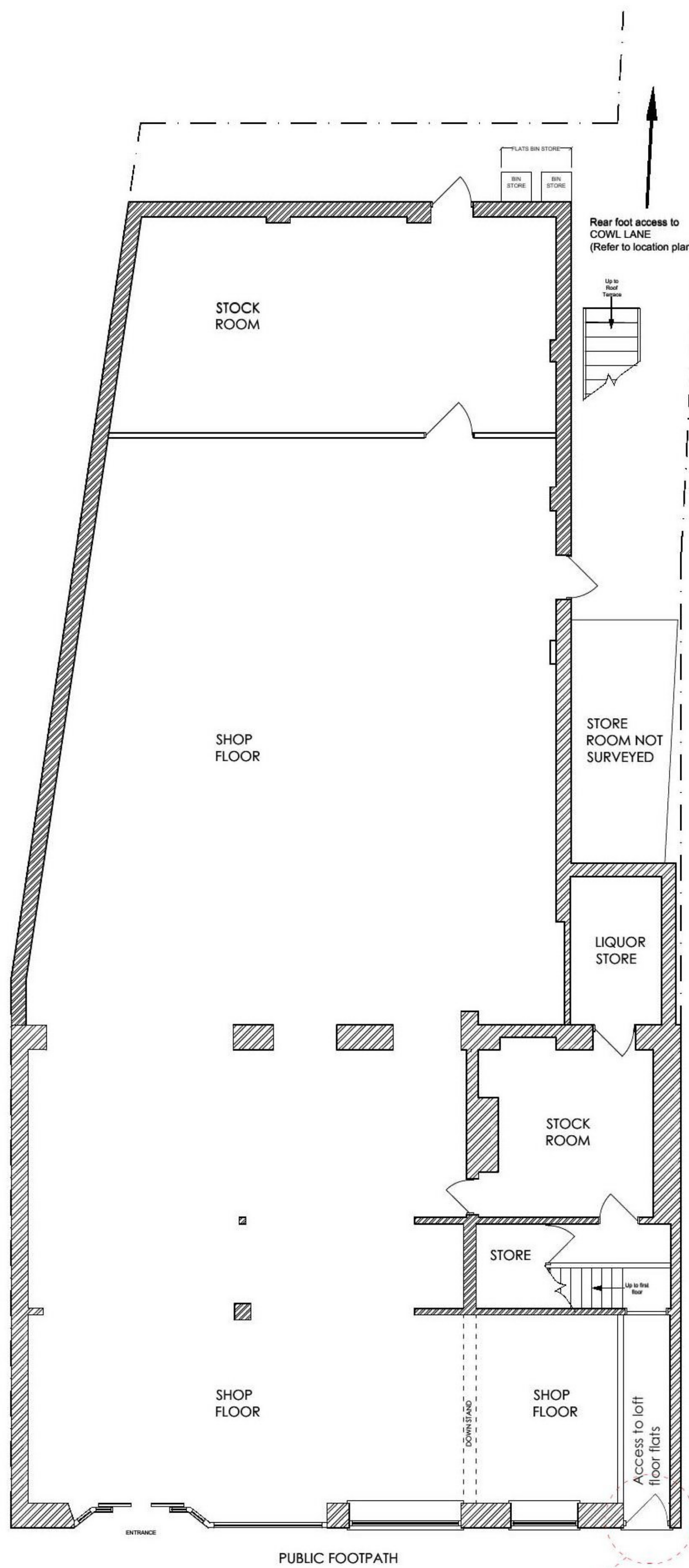

Ground Floor Plan As Proposed  
Scale 1:100

Door to be reinstated. It appears as though the original door and frame is still in situ.

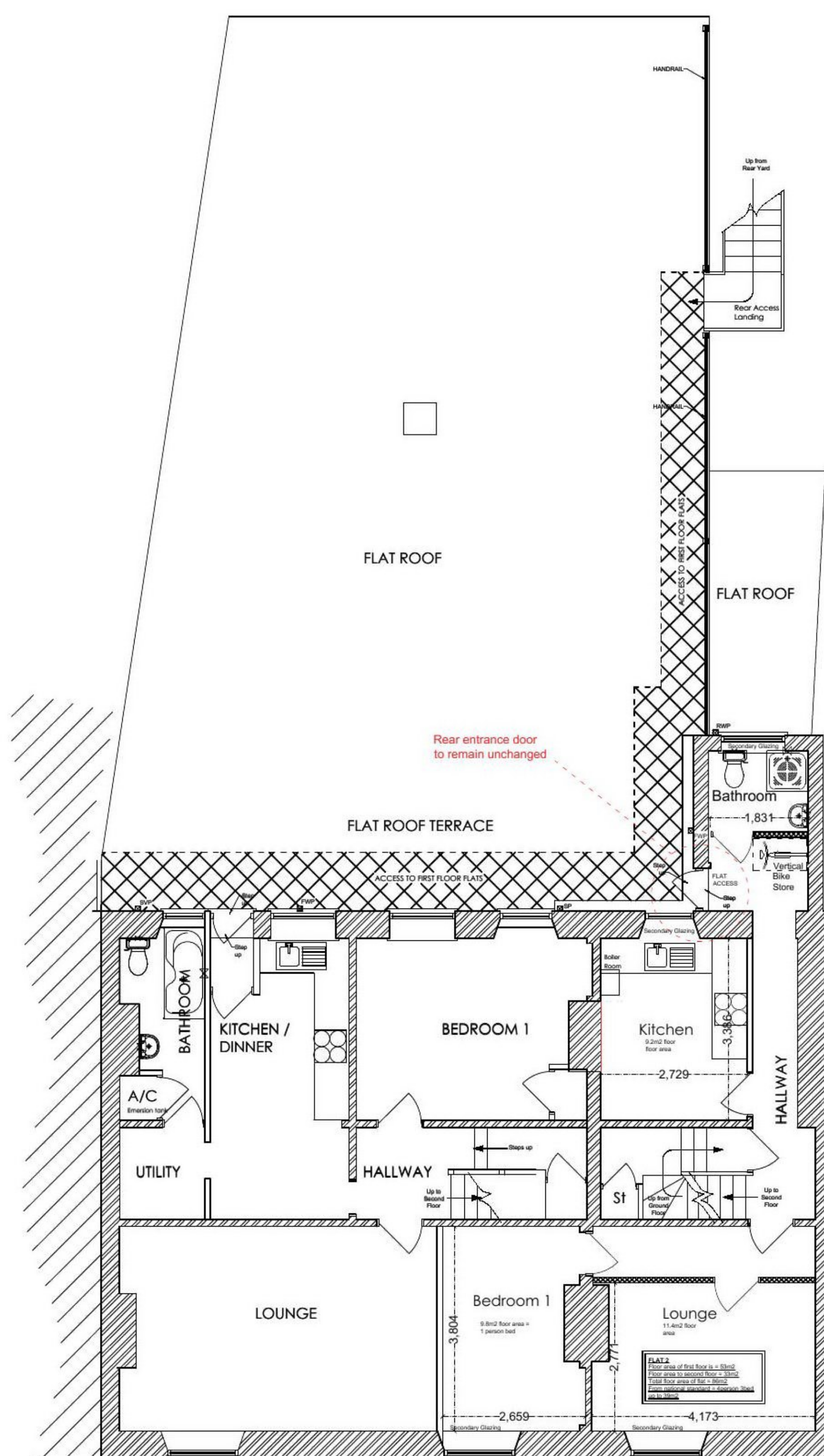

First Floor Plan As Proposed  
Scale 1:100

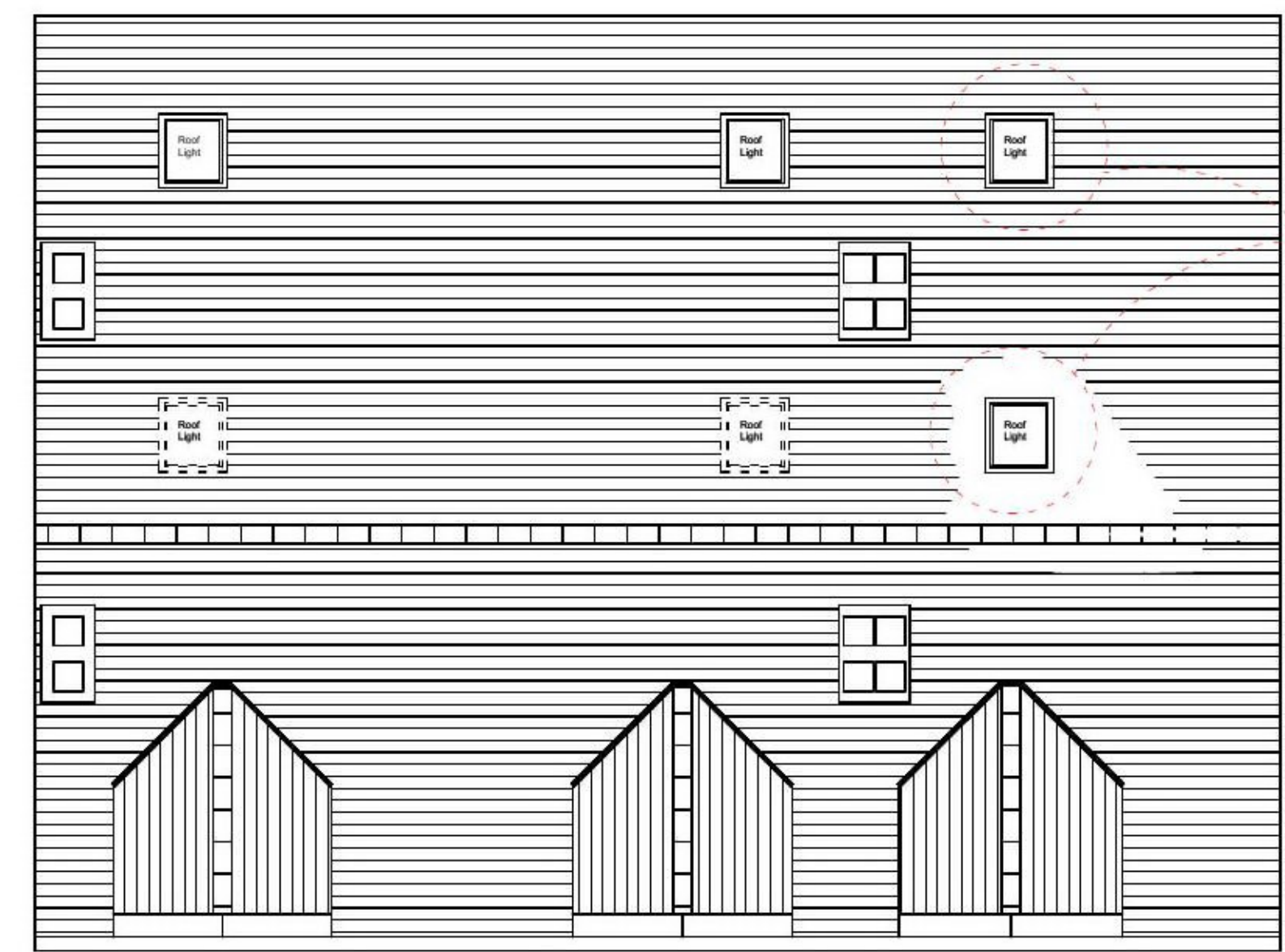

Main Roof Plan As Proposed  
Scale 1:100  
Note: there is no change to the roof, existing roof light shall not be changed

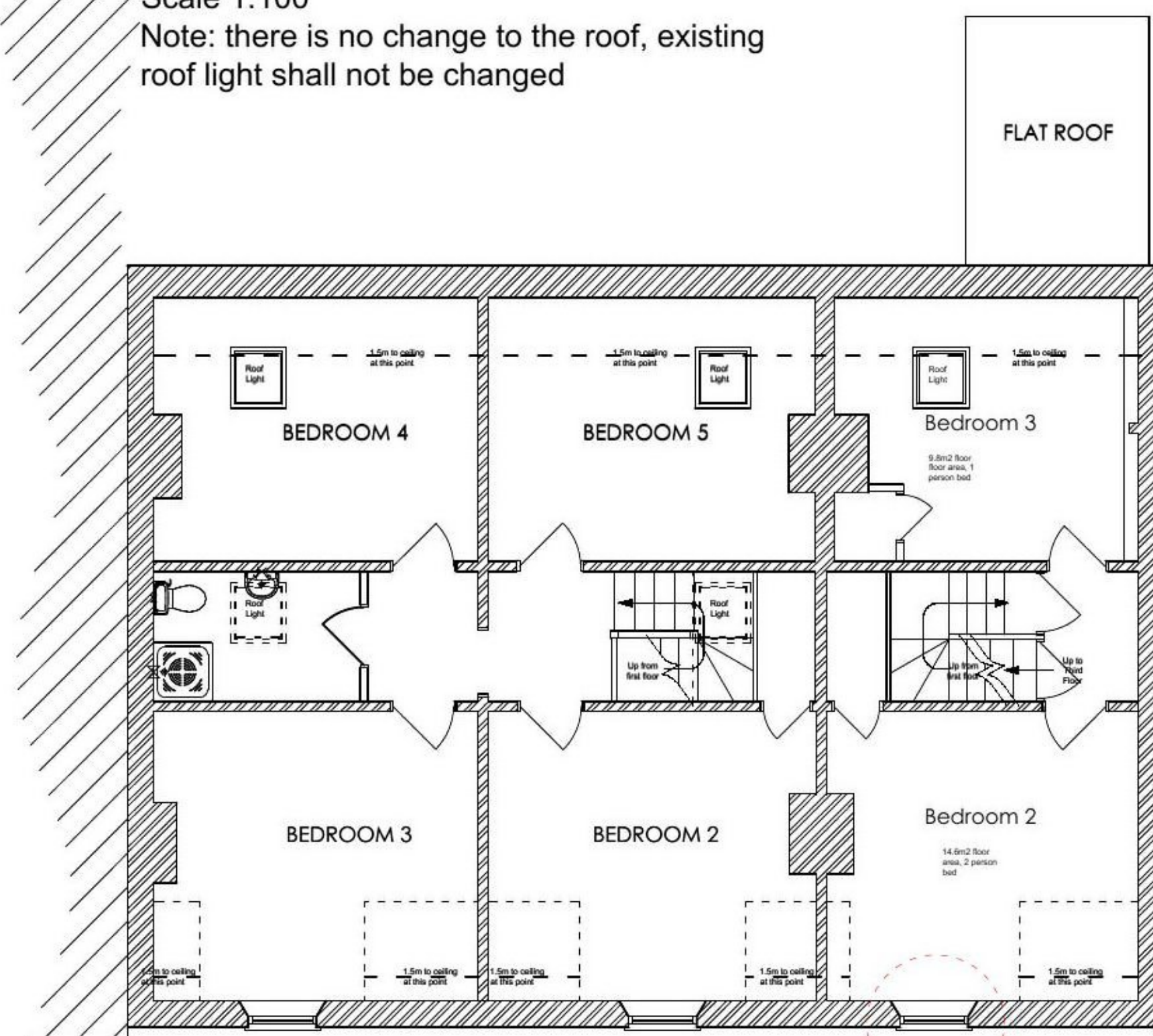

Second Floor Plan As Proposed  
Scale 1:100

Front Window to remain and to be repaired

**REVISIONS:**  
A. 27/02/2021, Plans revised in accordance to comments made by PG Emma Dee  
B. 19/02/2021, plan revised to convert existing office and canteen areas to new flat.  
C. 08/04/2021, Plan revised to show single flat conversion  
D. 27/04/2021, Plan revised to show changes as PO requested.  
E. 03/05/2021, Plan revised to show changes after consultation with Technical officer.

Dimensions given in mm as a guide only. Contractor to work to brick sizes and report any discrepancies. Read with specification notes. © Copyright 2021.

**Mistry Design & Build Ltd**

Carpenter's House, 52 Himley Crescent, Goldthorn Park, Wolverhampton, WV4-5DE  
Tel: 07527363892  
E-mail: mmistry1212@live.co.uk

22-24 North Street  
Gloucester  
GL545PS

Title:  
Extg and Prop Plans  
Drawing No: 2012044/1E Scale: 1:100 Date: Aug 2020

Drawn By: MPM **A1 PLAN**

