

Revision History

Property Address

Unit 11
 Pamela Goodwins Antiques
 The Pantiles
 Tunbridge Wells

| | |
|---------------|--------------|
| Project Title | The Pantiles |
| Drawing Title | Ground Floor |
| Date | 14/09/2007 |
| Scale | 1:100@A4 |
| Drawing No. | ASL.1672 |
| Drawn by | AA |

| Area Information | m ² | ft ² |
|---------------------|----------------|-----------------|
| Net Internal Area | 52.90 | 570 |
| Gross Internal Area | - | - |
| Gross External Area | - | - |

Notes:

- Ducting
- - - - - Net Internal Area
- · · · · Gross Internal Area

armada surveys ltd.

Jordan House,
 Westwick Street, Norwich,
 Norfolk, NR2 4PE.
 Tel/Fax: 01603 626621
 e-mail:contact@armadasurveys.co.uk

This drawing is prepared solely for the function of valuation. Site measurements have been achieved using hand held measuring devices and therefore may not be suitable for construction or design purposes. It is imperative that on-site checks are completed prior to any spatial planning, alteration or commencement of works.



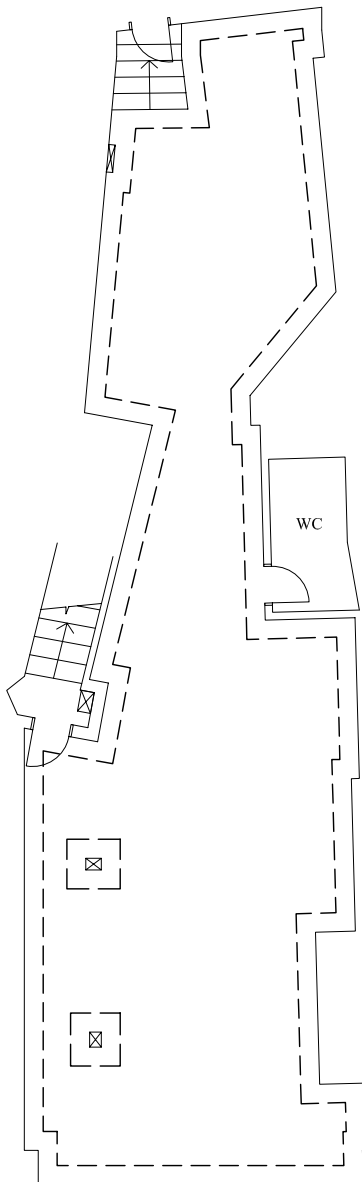

Revision History

Property Address

Unit 11
 Pamela Goodwins Antiques
 The Pantiles
 Tunbridge Wells

Project Title The Pantiles

Drawing Title Basement

Date 14/09/2007

Scale 1:100@A4

Drawing No. ASL.1671

Drawn by AA

| Area Information | m ² | ft ² |
|---------------------|----------------|-----------------|
| Net Internal Area | 48.59 | 523 |
| Gross Internal Area | - | - |
| Gross External Area | - | - |

Notes:

- Ducting
- - - - - Net Internal Area
- · · · · Gross Internal Area

armada surveys ltd.

Jordan House,
 Westwick Street, Norwich,
 Norfolk, NR2 4PE.
 Tel/Fax: 01603 626621
 e-mail:contact@armadasurveys.co.uk

This drawing is prepared solely for the function of valuation. Site measurements have been achieved using hand held measuring devices and therefore may not be suitable for construction or design purposes. It is imperative that on-site checks are completed prior to any spatial planning, alteration or commencement of works.

