

Existing First Floor Plan 1:50

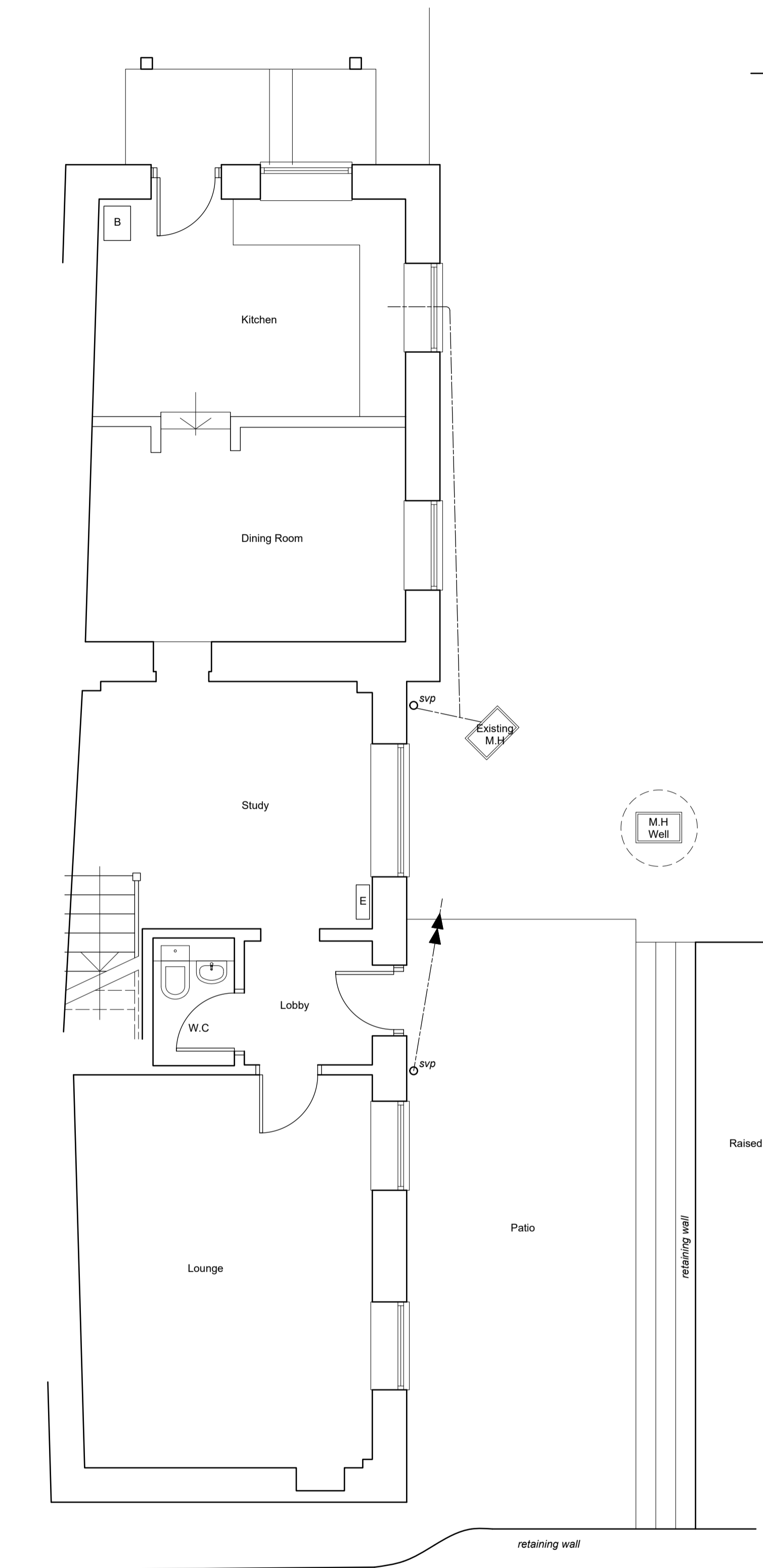

Existing Ground Floor Plan 1:50

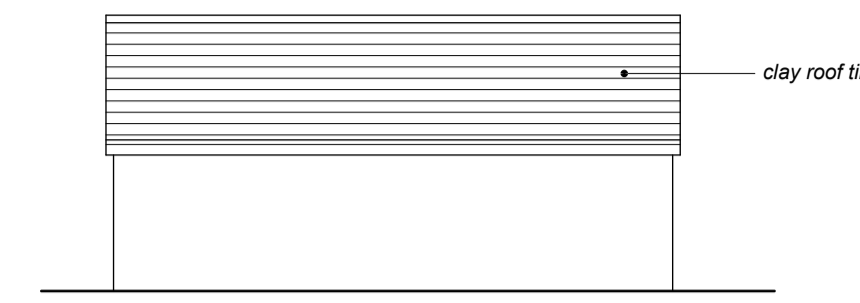

Garage Side Elevation(s) 1:100

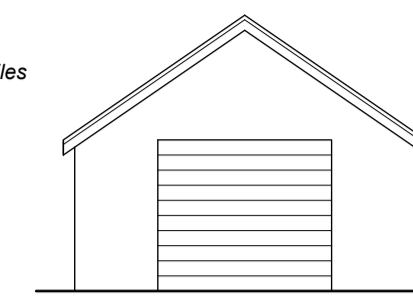

Garage Rear Elevation 1:100

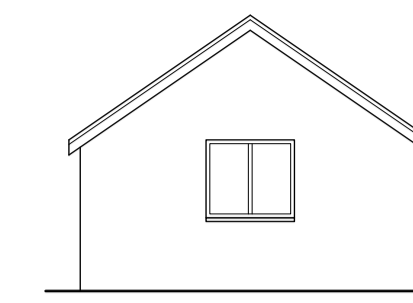

Garage Front (road) Elevation 1:100

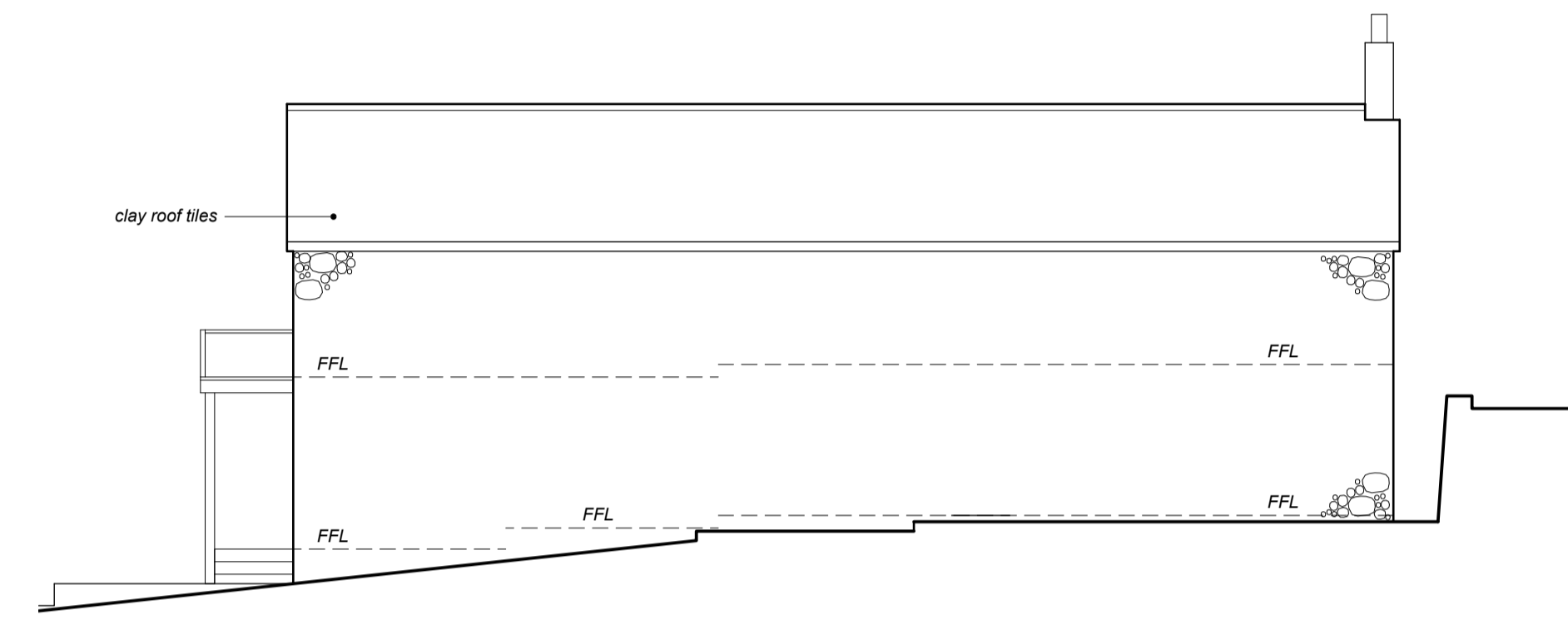
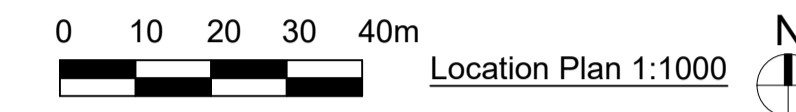
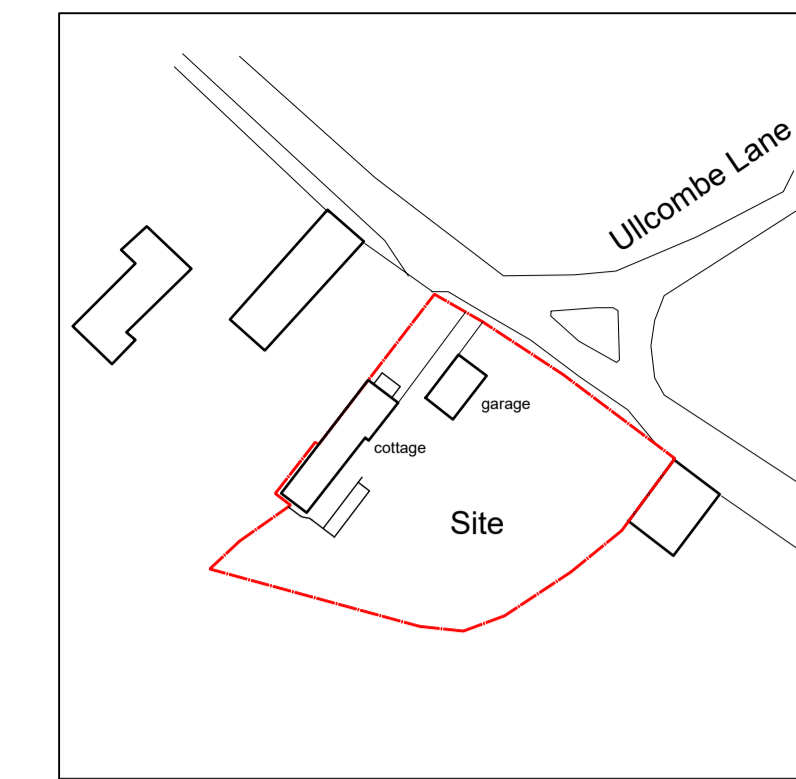

Existing North-west Elevation 1:100



Existing South-east Elevation 1:100

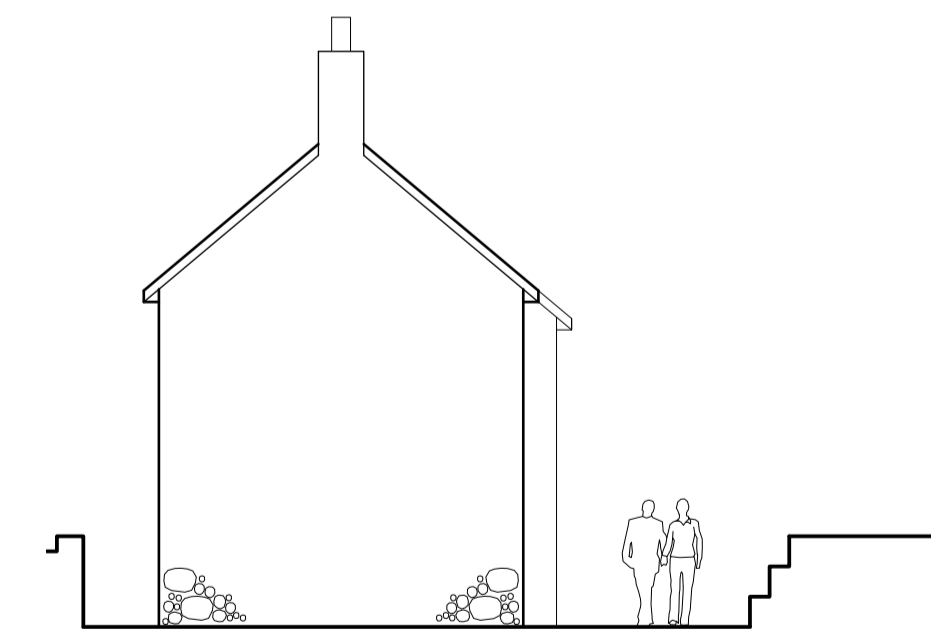

Existing South-west Elevation 1:100

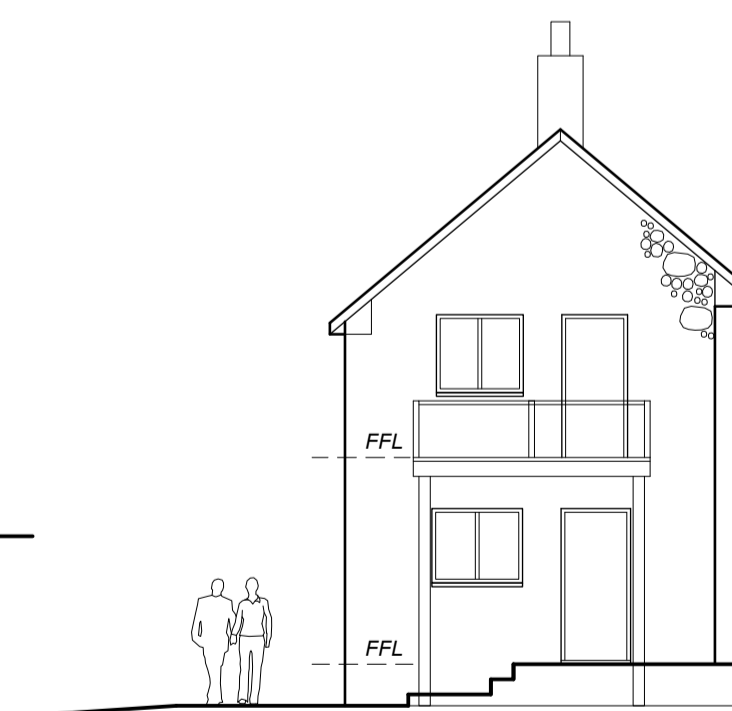

Existing North-east Elevation 1:100



Rev A - Garage Elevations added 16.04.21

CMA

CHRIS MEAD ARCHITECTURE LTD

RIBA Chartered Architect
Uphills, Greenway Lane, Sidmouth, Devon, EX100LZ
Tel: 07500 872876 / 01395 516207

Client
Mr Kirby & Mrs Rossmiller

Project
**Minson Hill Cottage
Upottery, Devon**

Description
As Existing Plans

Status
For Information

Scale	Drawn	Date
1:50/100	CDM	14.07.20
Job number	Drawing number	Revision
1269	02	A

Original size 100mm @ A1