

Proposed First Floor Plan 1:50

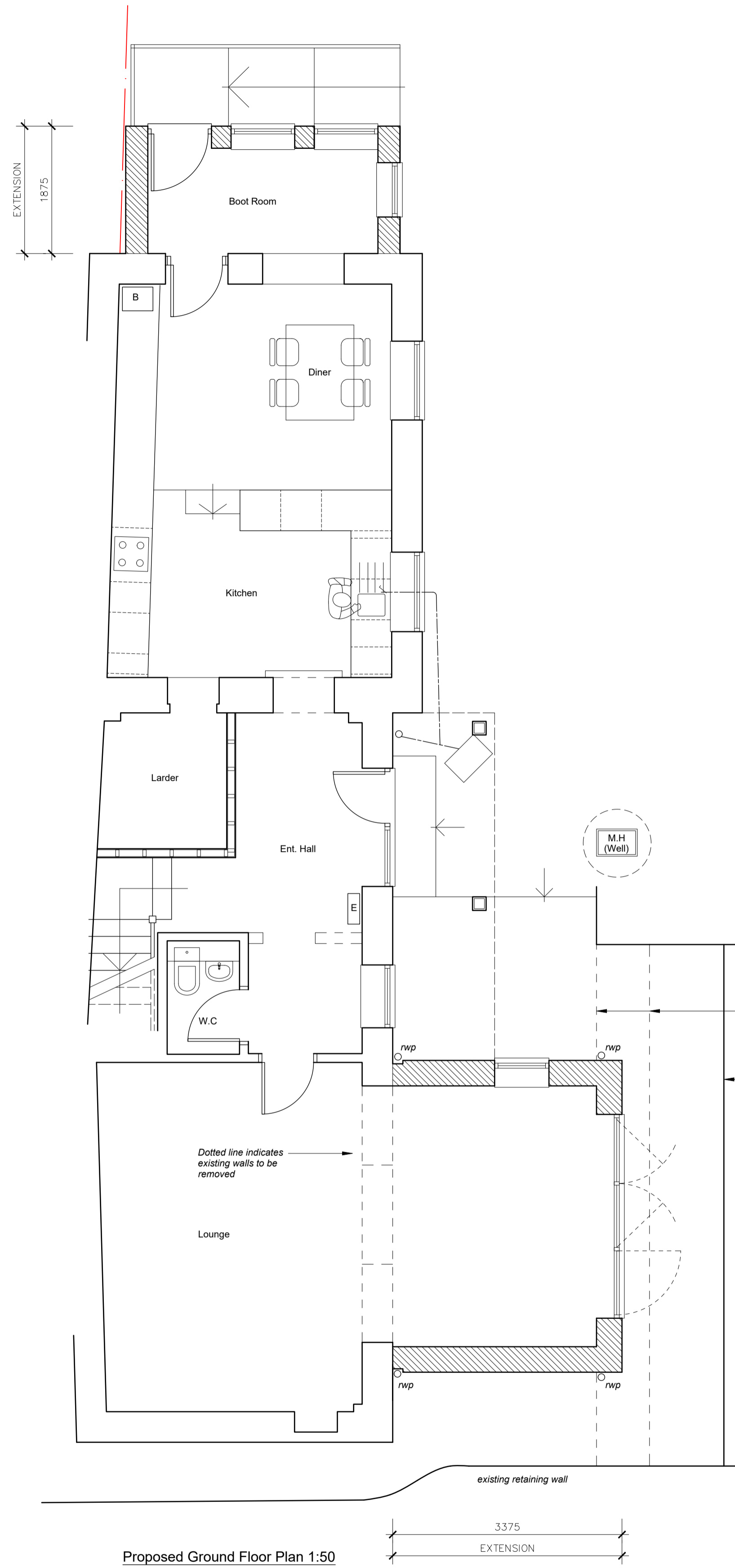

Proposed Ground Floor Plan 1:50

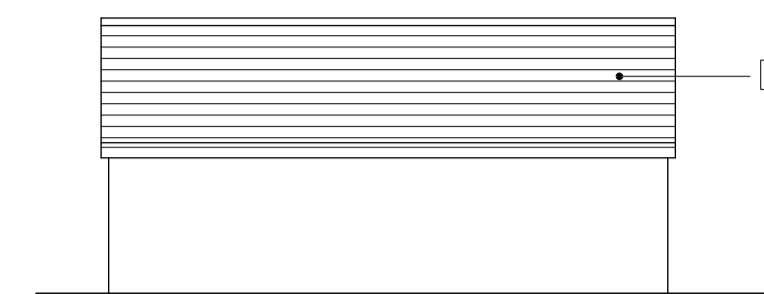

Garage Side Elevation(s) 1:100

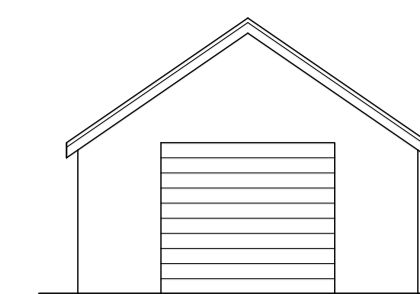

Garage Rear Elevation 1:100

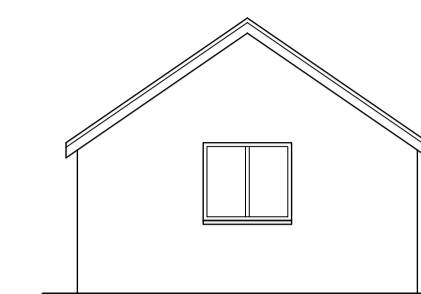

Garage Front (road) Elevation 1:100

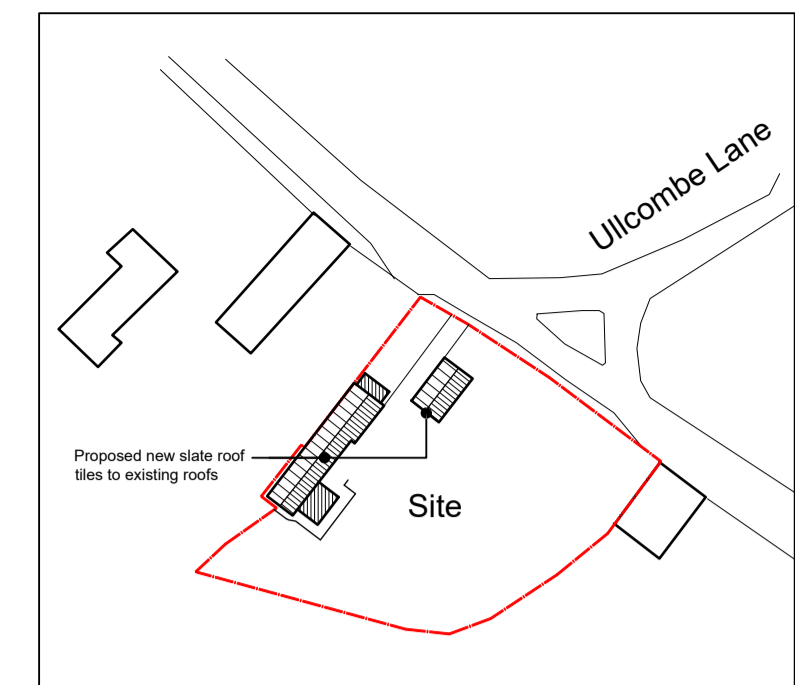

Location Plan 1:1000

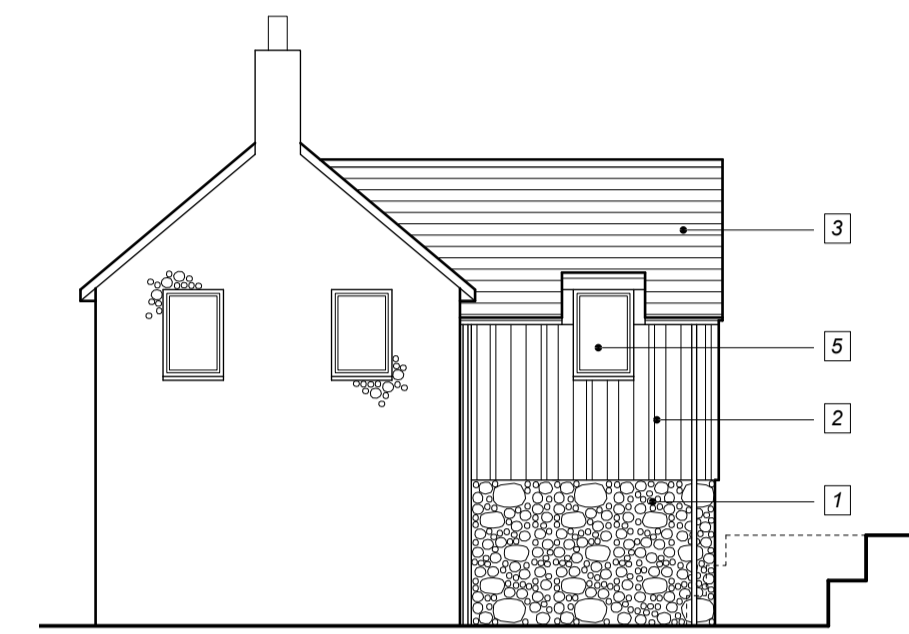

Proposed South-west Elevation 1:100

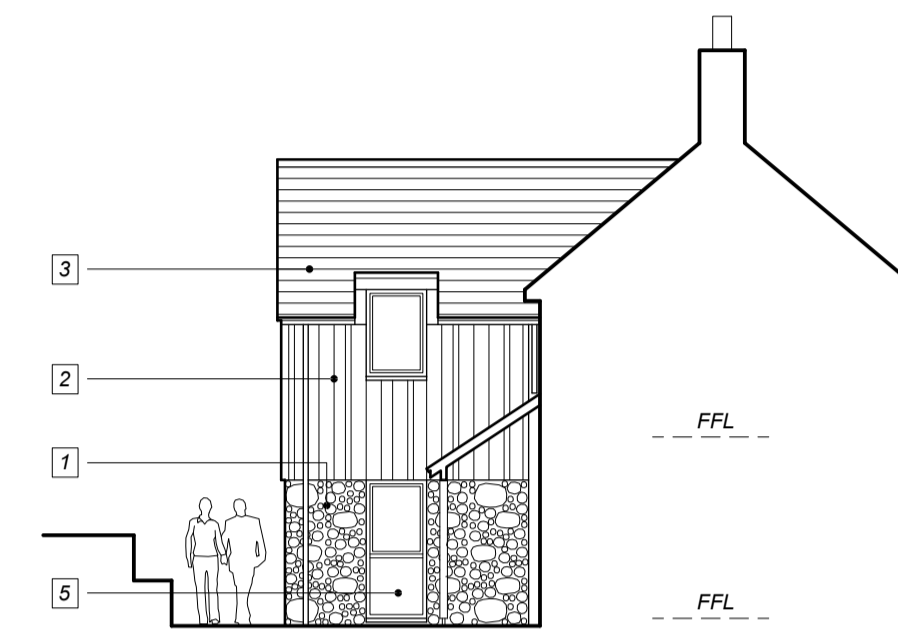

Proposed North-east Elevation / Section 1:100



Proposed North-east Elevation 1:100



Proposed South-east Elevation 1:100

- Materials Schedule
1. natural stone to match existing
 2. timber cladding
 3. slate roof tiles (to replace existing)
 4. timber post
 5. double glazed windows
 6. timber door

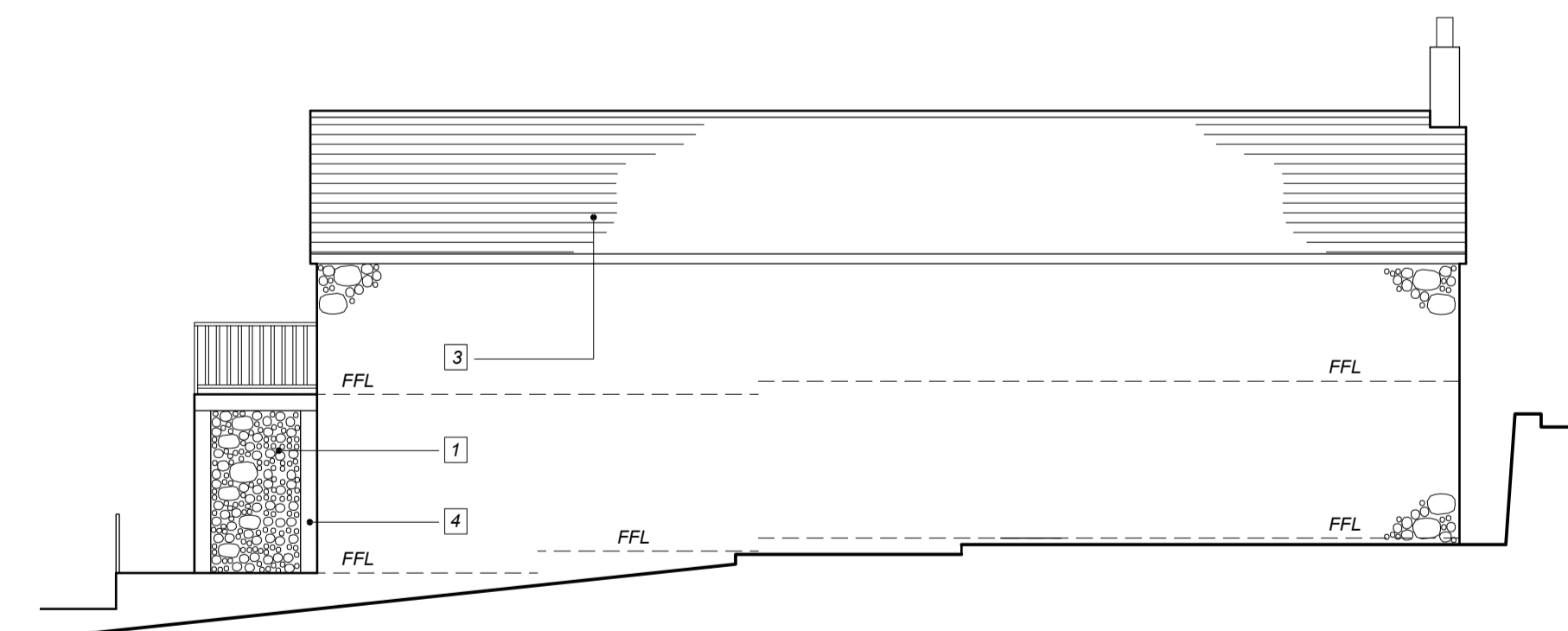

Proposed North-west Elevation 1:100



CMA
CHRIS MEAD ARCHITECTURE LTD

RIBA Chartered Architect
Uphills, Greenway Lane, Sidmouth, Devon, EX100LZ
Tel: 07500 872876 / 01395 516207

Client
Mr Kirby & Mrs Rossmiller

Project
**Minson Hill Cottage
Upottery, Devon**

Description
**Proposed Plans
Extensions & New Roof Tiles**

Status
For Approval

Scale	Drawn	Date
1:50/100	CDM	18.04.21
Job number	Drawing number	Revision
1269	04	-

Original size 100mm @ A1