

Front (W)

Elevation

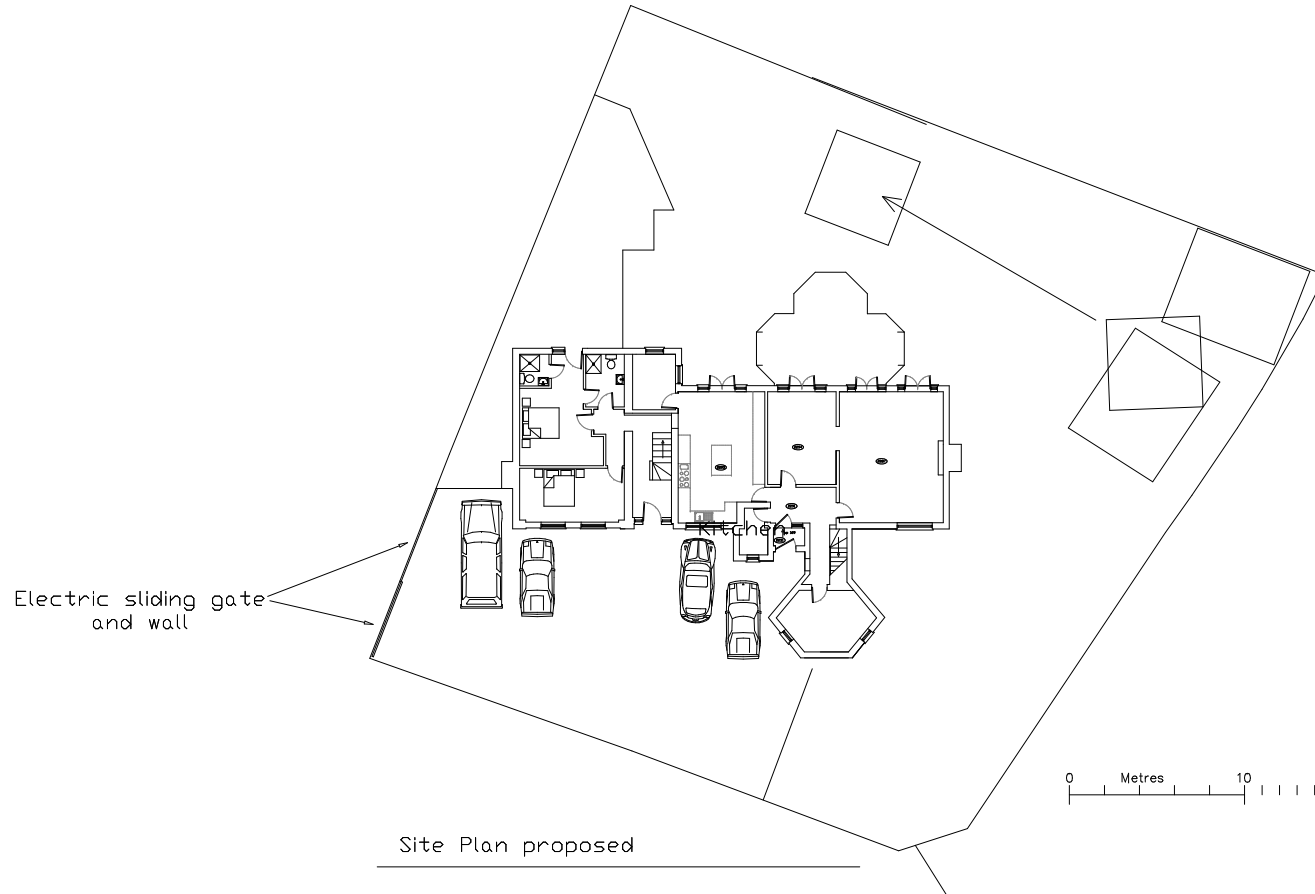

Site Plan proposed

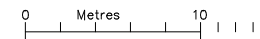

Proposed
annexe conversion
at
10 Broadoaks
Crescent
Braintree
Essex CM7 9FD

for:
Mr & Mrs Bivol

Notes:

Revisions:

Gates

A J Porter
(Building Consultant) ©
5 Rifle Hill
Braintree
Essex CM7 1DG

Tel: 01376 326515
07989 897824

e mail:
andrewporter042
@btinternet.com

Scale: 1:200, 1:50

September 2018

Drawn by: A J Porter

Drawing No:18040901/8

Drawn at A2 size