

First Floor

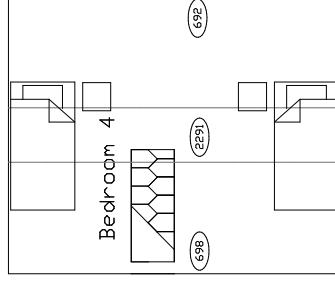

Second Floor

Annexe

Proposed
annexe conversion
at
10 Broadboaks
Crescent
Braintree
Essex CM7 9FD

for:
Mr & Mrs Bivol

Notes:

Revisions:

Existing plans

A J Porter
(Building Consultant) ©
5 Rifle Hill
Braintree
Essex CM7 1DG

Tel: 01376 326515
07989 897824
e mail:
andrewporter042
@btinternet.com

Scale: 1:50

April 2018

Drawn by: A J Porter

Drawing No: 18040901/1

Drawn at A2 size