

Proposed  
annexe conversion  
at  
10 Broadboks  
Crescent  
Braintree  
Essex CM7 9FD

for:  
Mr & Mrs Bivol

Notes:

Revisions:

Existing plans

A J Porter  
(Building Consultant)  
5 Rifle Hill  
Braintree  
Essex CM7 1DG

Tel: 01376 326515  
07989 897824  
e mail:  
andrewporter042  
@btinternet.com

Scale: 1:50

April 2018

Drawn by: A J Porter

Drawing No: 18040901

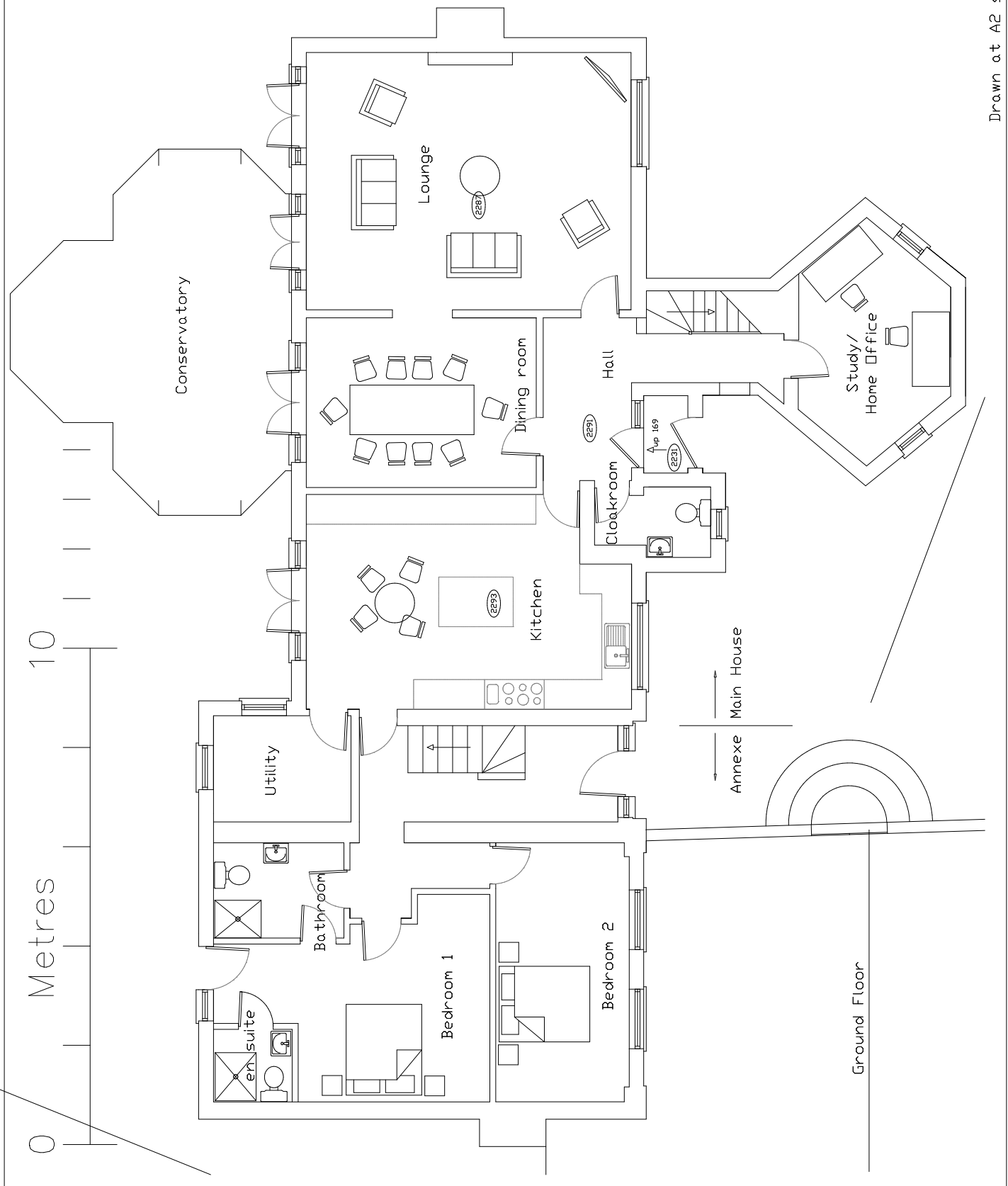

Drawn at A2 size