

East Elevation

North Elevation

West Elevation

Proposed Elevations

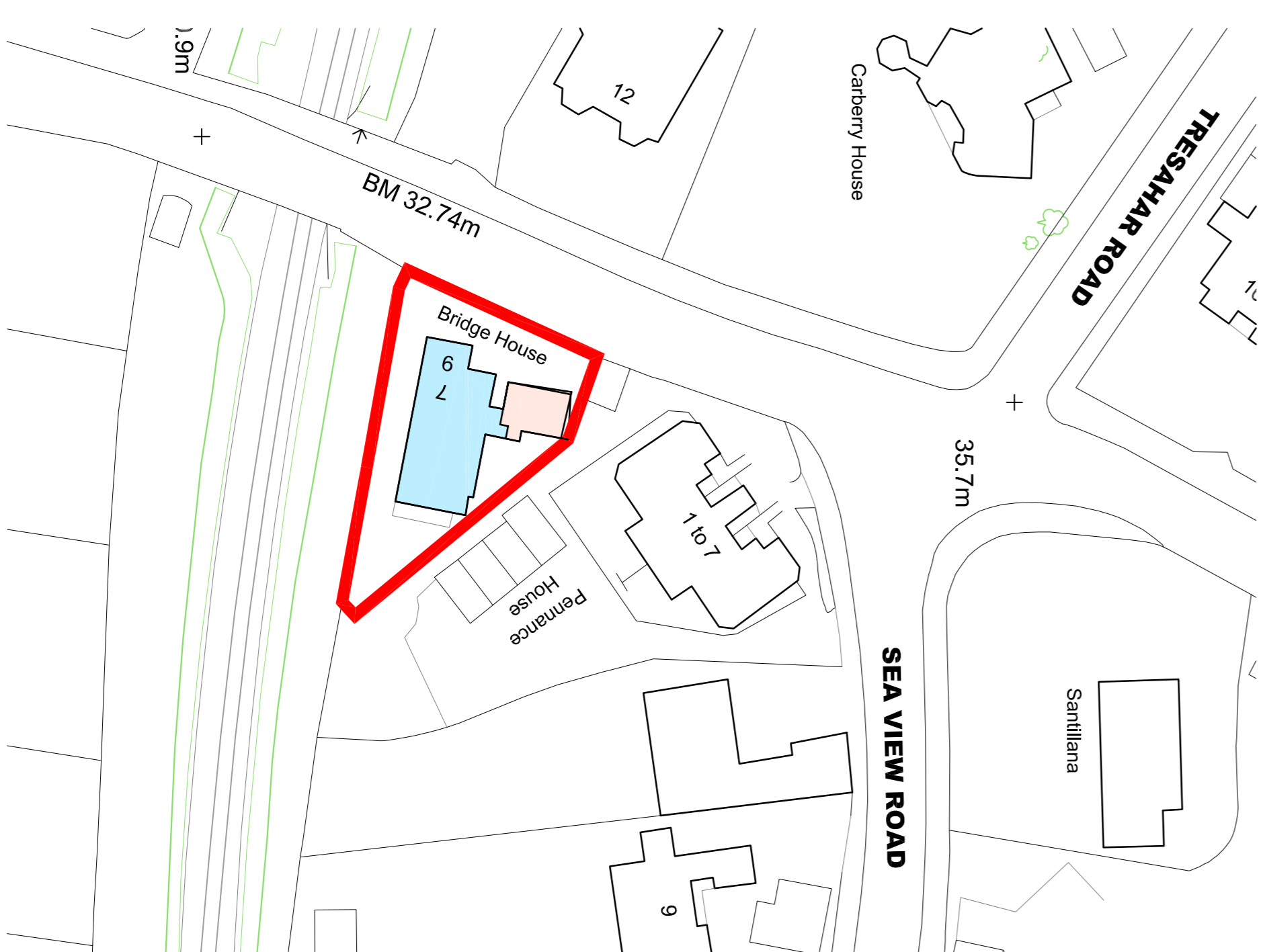
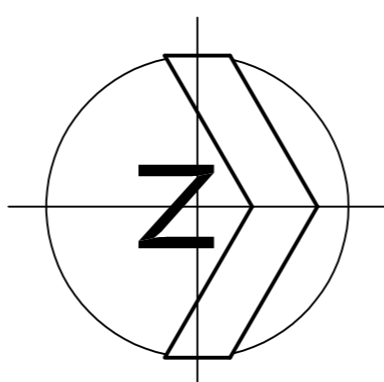
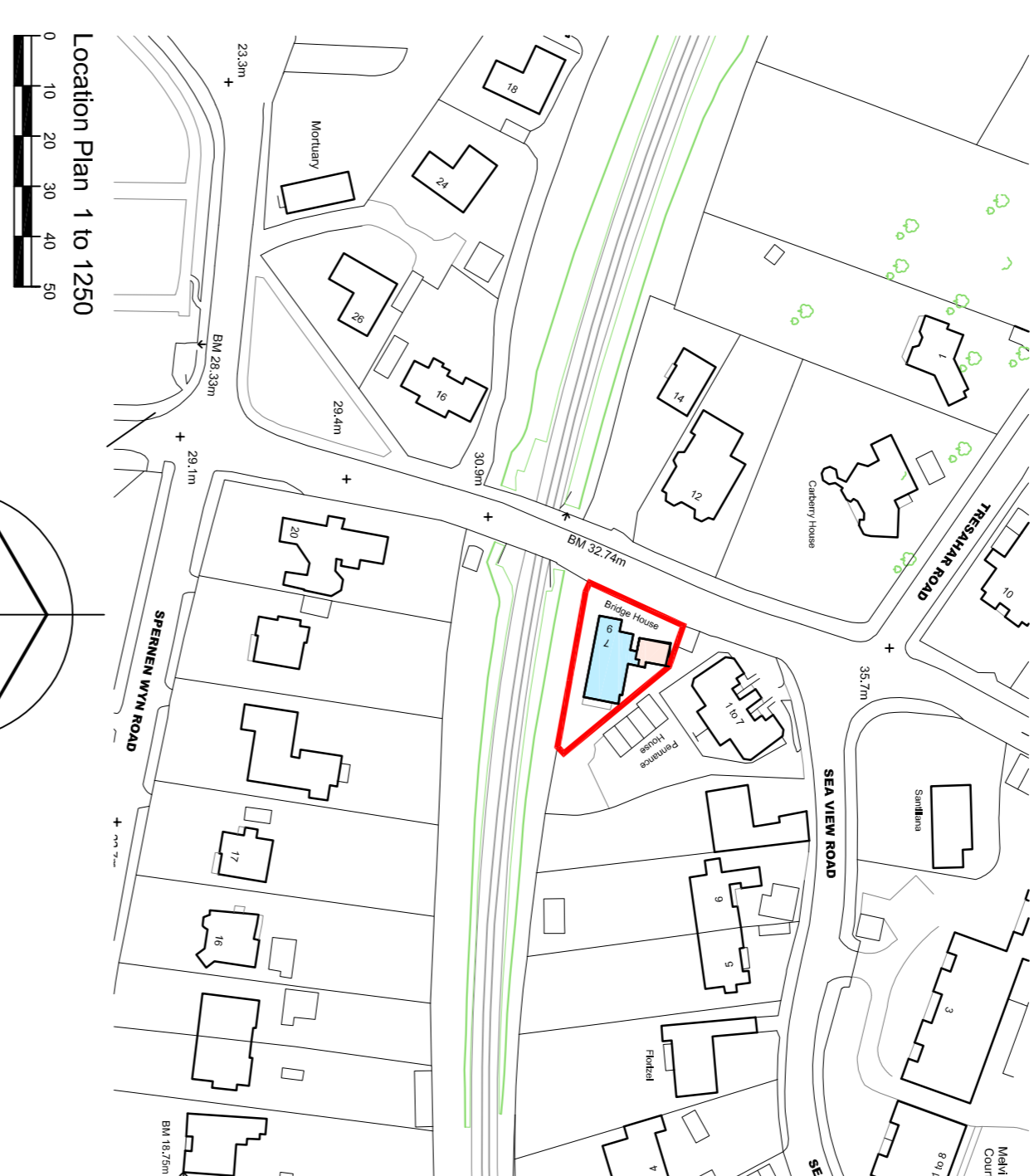
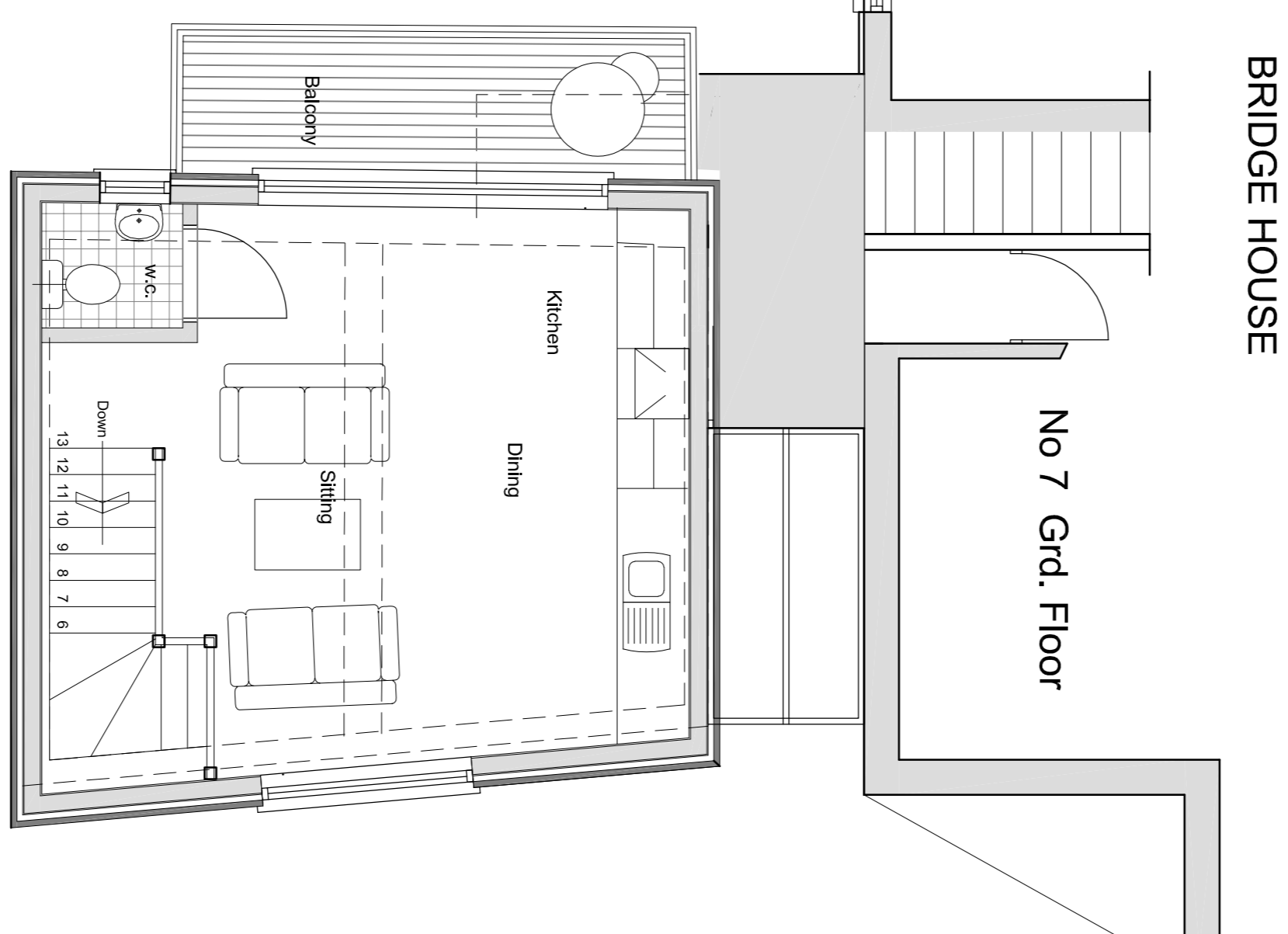
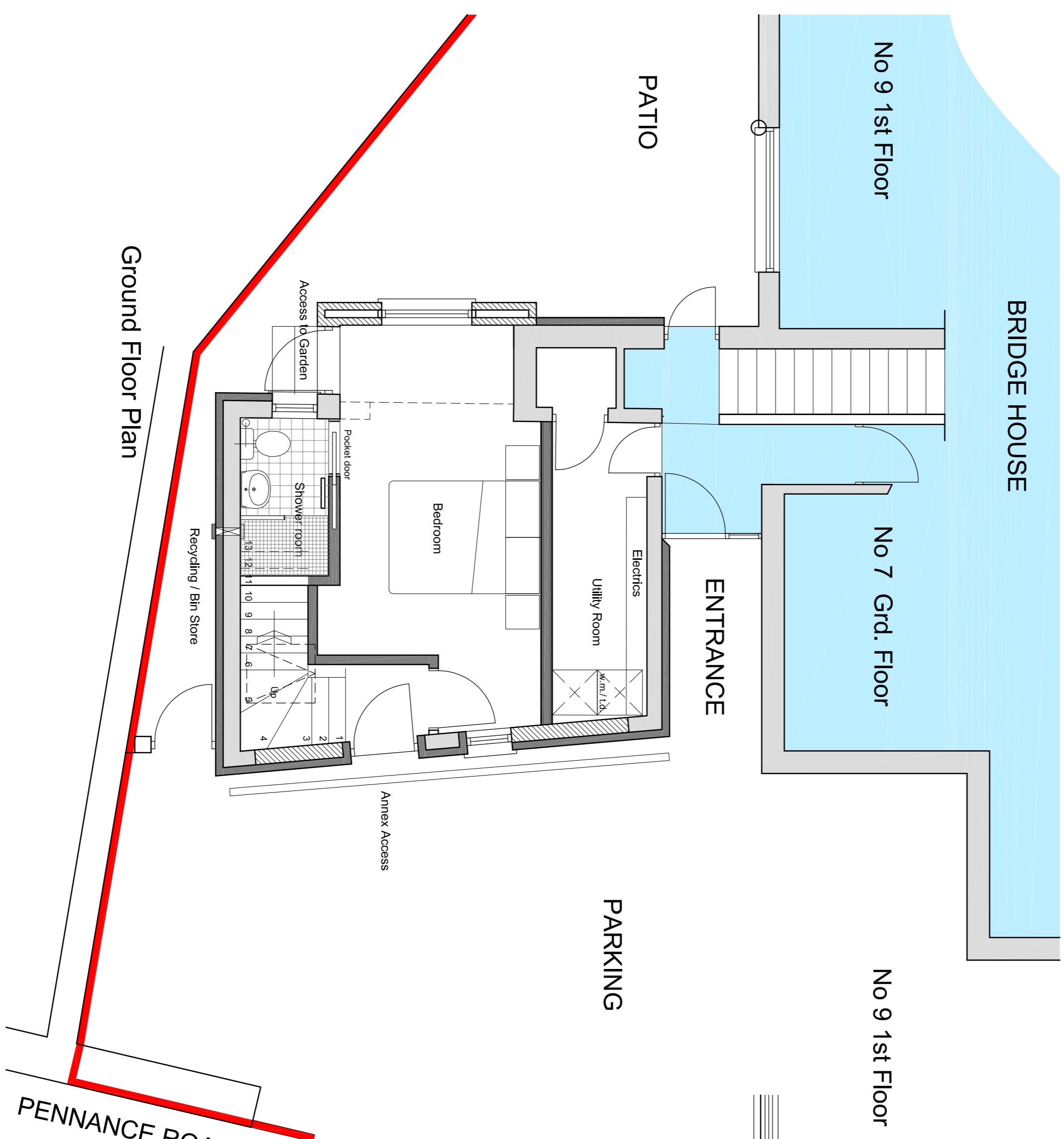
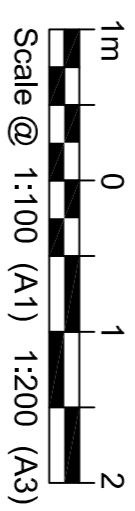

RD	Approved Planning Drawing	TH	May 2021
RD	Elevation adjustments	TH	Apr 2021
RD	PLANNING APPLICATION	TH	Mar 2021
REVISION	AMENDMENT	INITIAL	DATE

- ☐ Preliminary
- ☒ Planning
- ☐ Building Regulations
- ☐ Tender
- ☐ Contract
- ☐ As Built

Bridge House
7 Pennance Road
FALMOUTH, TR11 4EA

CLIENT
Helen Robinson
Harry Robinson

Proposed Planning Drawing

CHARTERED BUILDING SUPERVISORS

RTP

RTP Supervisors
17 Avenue Road
Falmouth, Cornwall TR11 1SD

T 01326 318599
F 01326 318179
E info@rtpsupervisors.co.uk
W www.rtpsupervisors.co.uk

Offices also at Bodmin

SCALE 1 to 50	DRAWN BY TH	DRAWINGS NO.	REV.	SIZE
DATE 10/02/2020	CHECKED BY		P210089-02	pd2 A1

This drawing is copyright. All materials and workmanship to comply with the current British Standards and codes of practice.
Contractors to check ALL dimensions. Work from figured dimensions ONLY.
Report ANY discrepancy to Architect or Surveyor before proceeding.
IF IN ANY DOUBT ASK.