

PROPOSED GROUND FLOOR

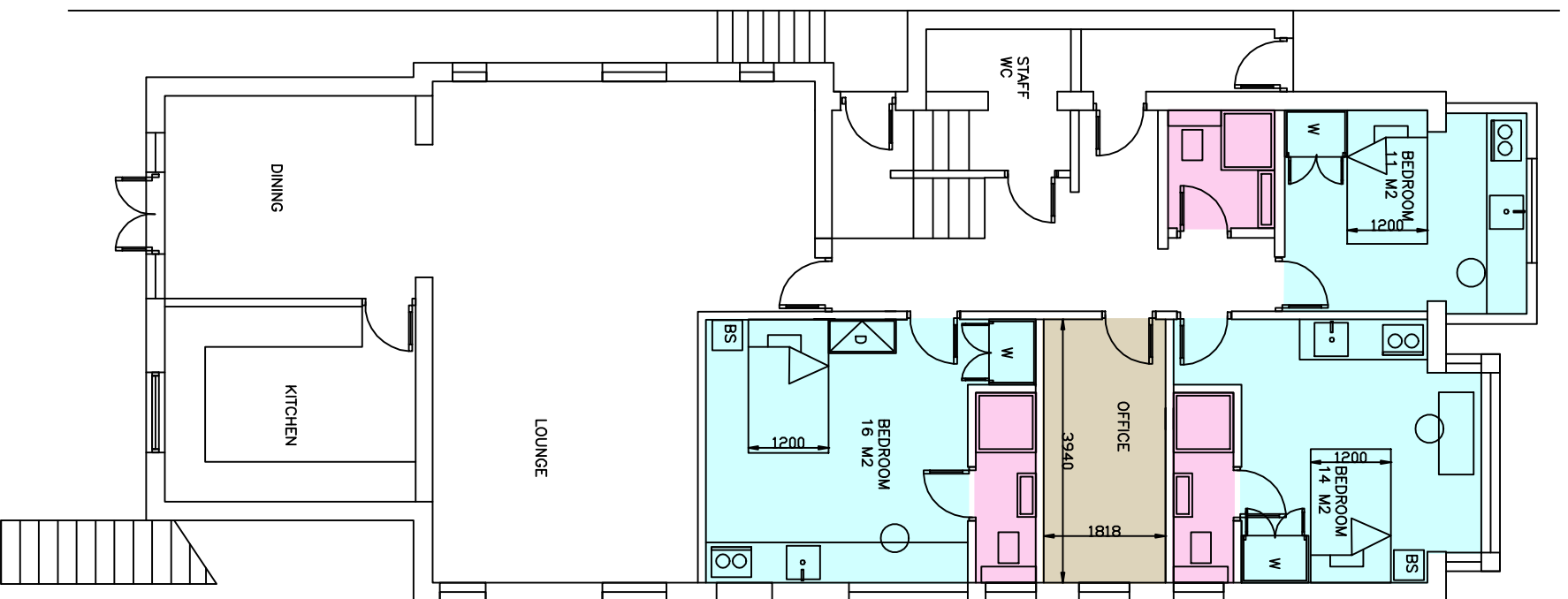

PROPOSED FIRST FLOOR

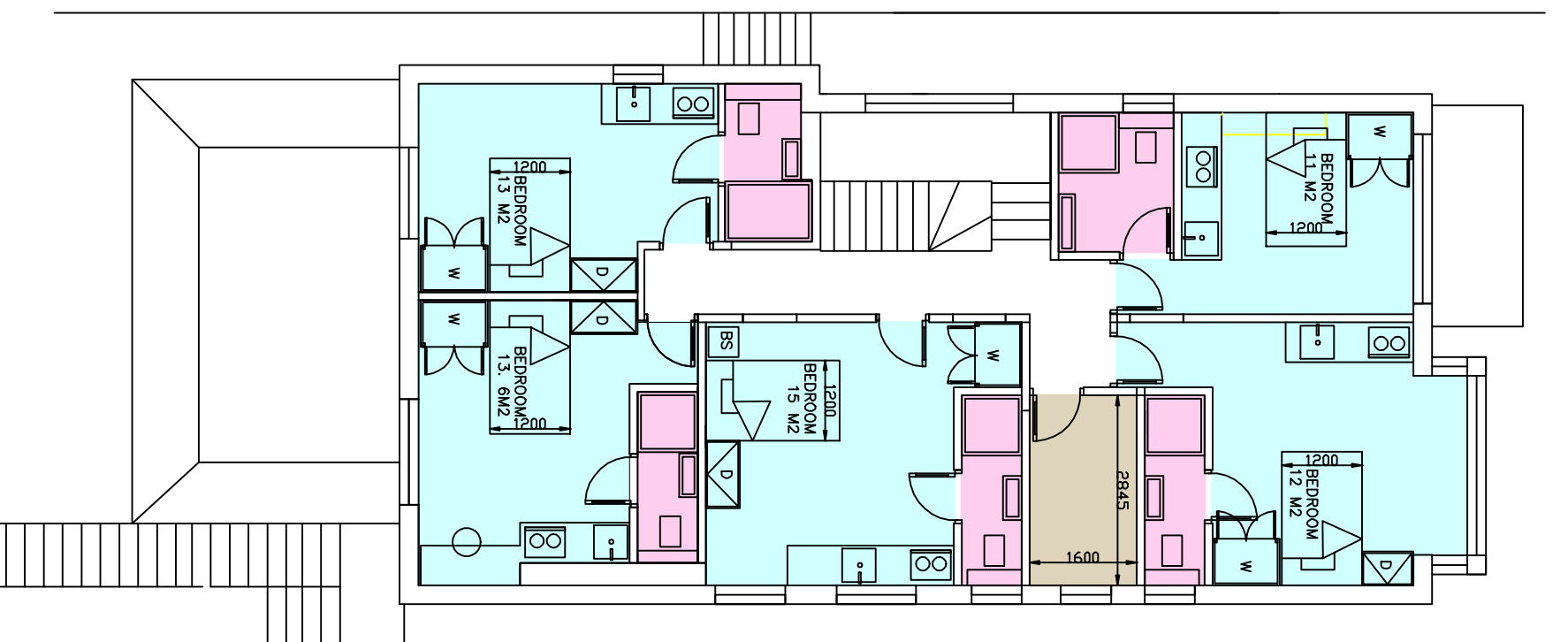

PROPOSED SECOND FLOOR

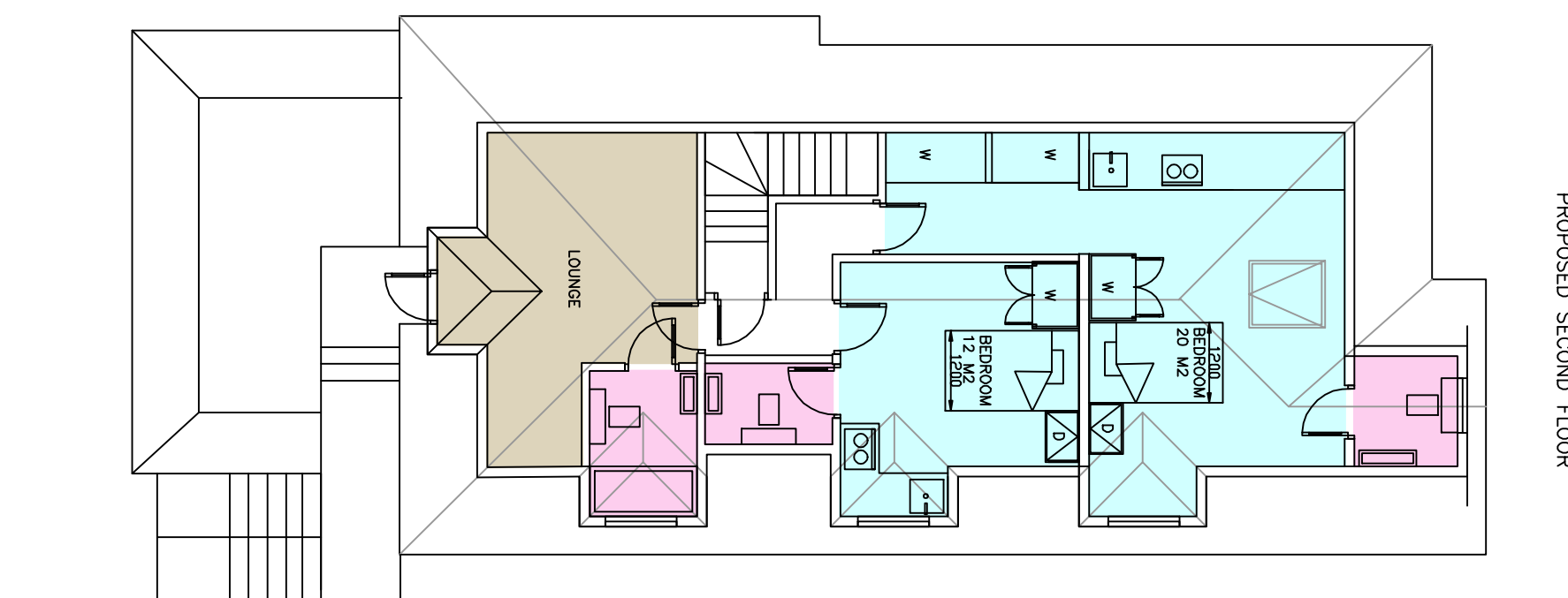

GENERAL NOTES

1. All dimensions in millimetres (mm).
2. Makers operated services shown to all lengths in walls and ceiling work up.
3. Dimensions are to be obtained on site and not based on the plan supplied for contractor only.
4. Finished room dimensions may vary to those stated on the plan.
5. Work although specified may not be part of the original structure of work/structure.
6. Work shown to the drawing must be subcontracted by the Architect or Building Control.
7. Any Work/Dimensions are deemed to be the responsibility of the client unless the Architect is specifically requested under a separate agreement to undertake such work.
8. It is the responsibility of the client to seek for all planning permission and all building regulations to be granted before any work commences.
9. All structural members are indicated without the length of the bearing. It is the responsibility of the contractor to measure the required length of any structural member on site.



PROPOSAL: CHANGE OF USE FROM C2 (RESIDENTIAL CARE HOME) TO SUPPORTED ACCOMMODATE WITH CARE.

SITE ADDRESS: 9 DAVIGDOR ROAD

DATE: 07.04.2021

SCALE: 1:100

DRAWING NUMBER: GLA-021

DRAWN: J.Y **CHECK: R.K**

REV: