

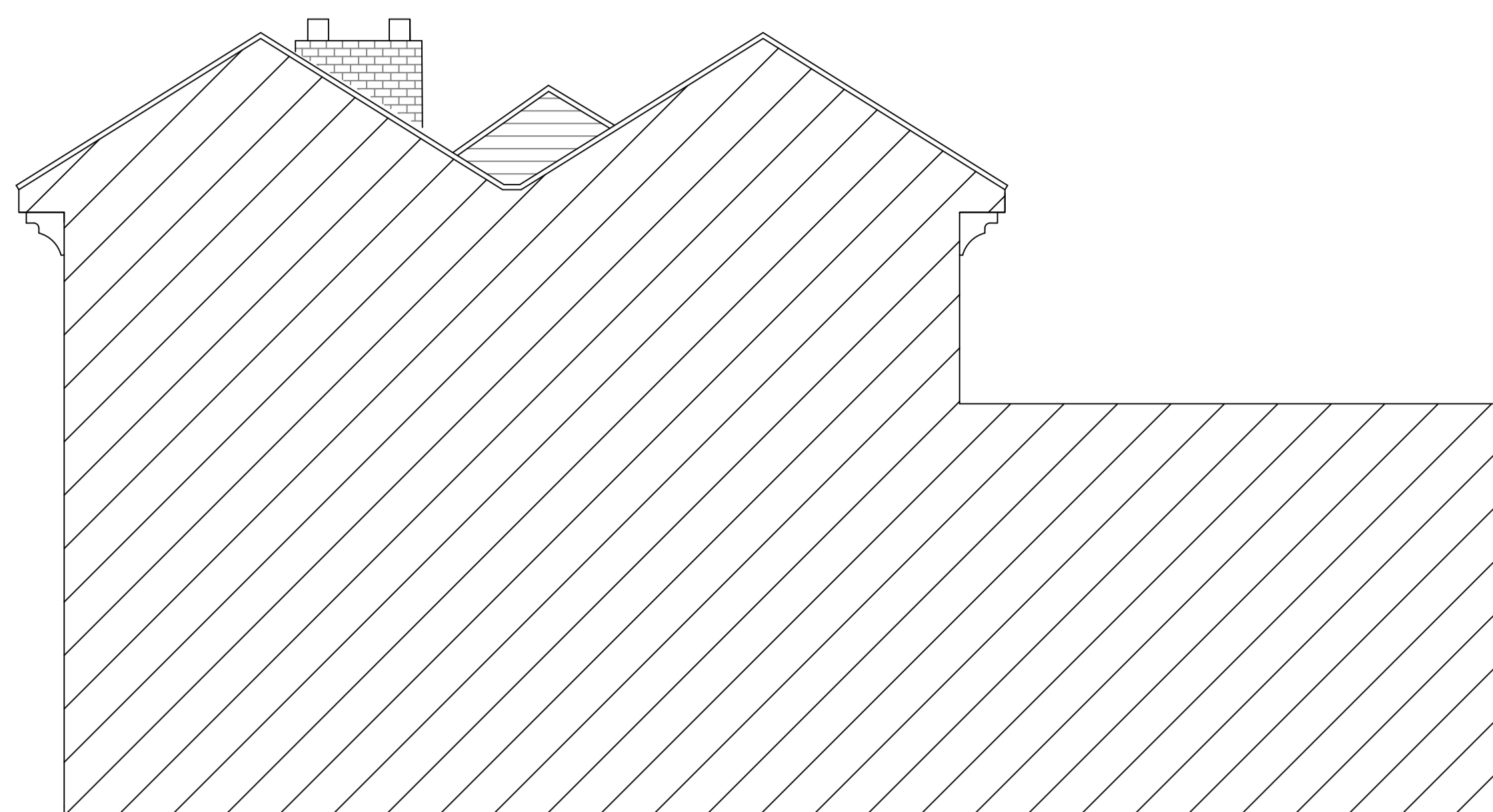

Existing Side Elevation 1:50

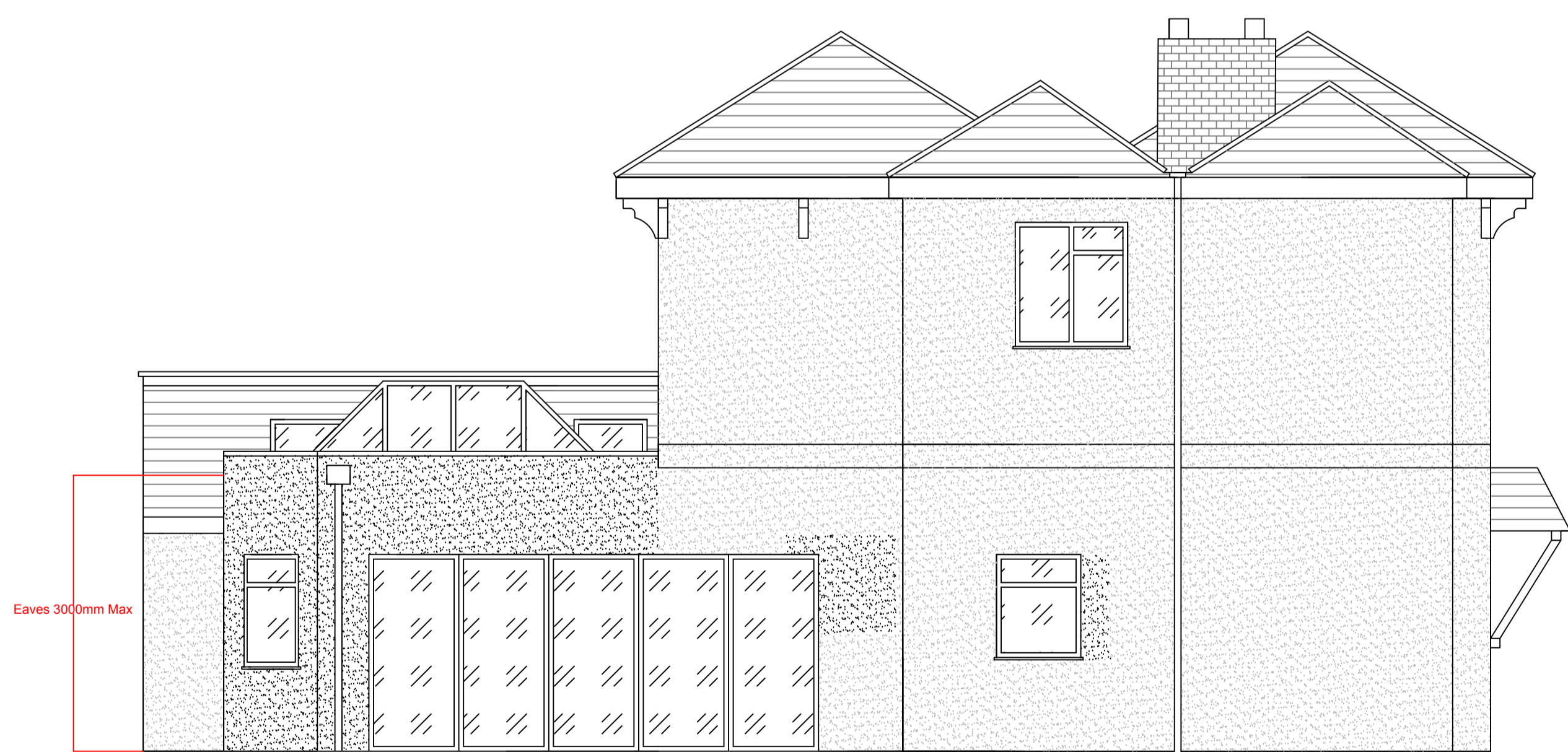

Existing Side Elevation 1:50



Proposed Side Elevation 1:50

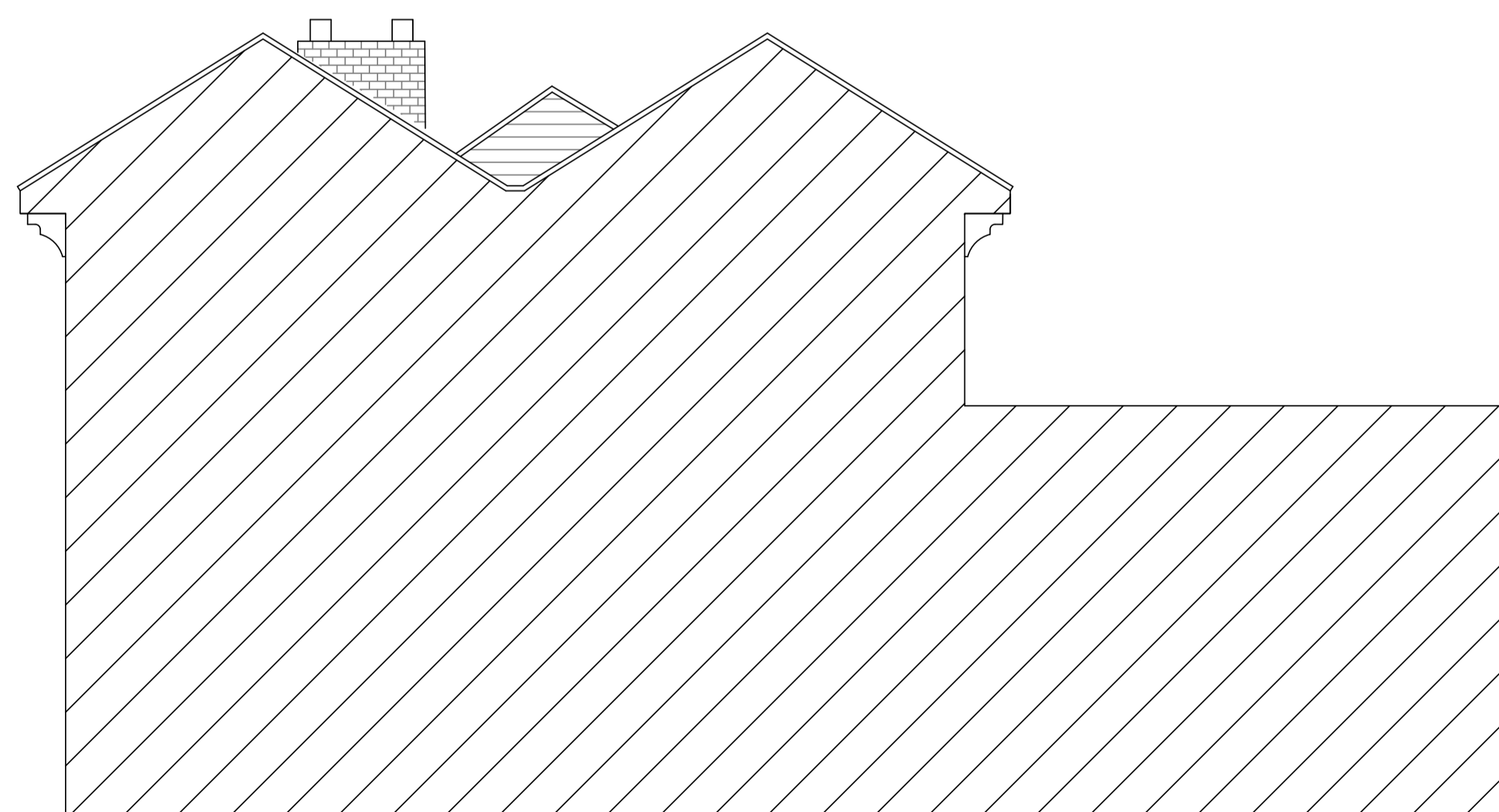

Proposed Side Elevation 1:50

P01 Permitted Development 05/04/2021 CM CM

Revisions

Project

**67 Station Road,
 Bristol,
 BS11 9TU**

Client

Mr and Mrs Golder

Title

**Existing and Proposed
 Side Elevations**

Drawing No. Revision

P11-CP-018-003 P01

Scale @ A1 Drawn

1:50 CM

Date Checked

05/04/2021 CM

