

Produced on 10 April 2021 from the Ordnance Survey National Geographic Database and incorporating surveyed mission available at the date.
 This map shows the area bounded by 352087 176656 352087 176656 352087 176656 352087 176656 352087 176656
 Distribution is whole or part as permitted without the prior permission of Ordnance Survey.
 Crown copyright © 2021. Supplied by copra to trading as UKPlanningMaps.com a licensed Ordnance Survey partner (100054135).
 Data source expires 10 April 2022. Unique plan reference: +02000048207016

Location Plan

1:1250

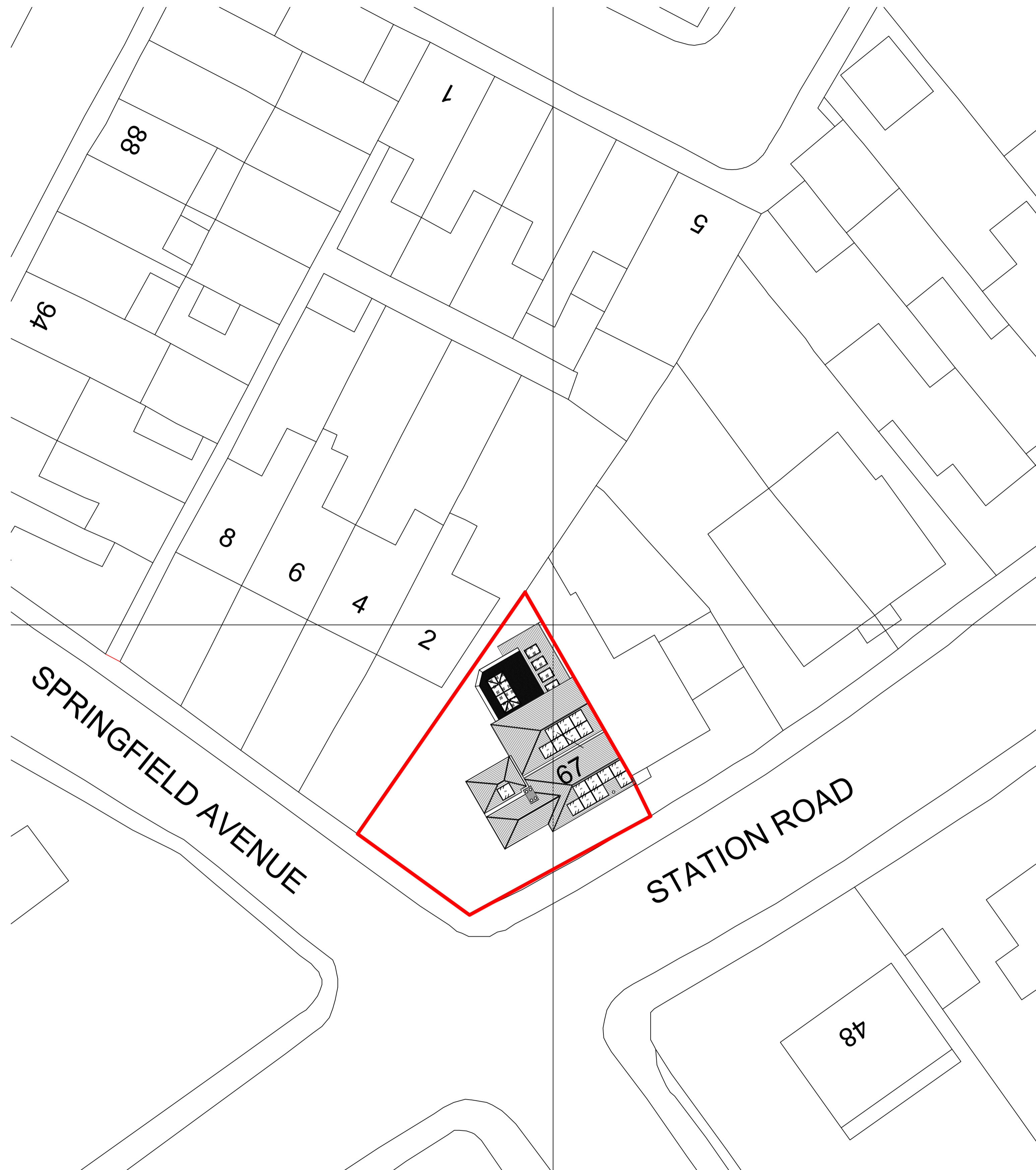

Proposed Site Plan

1:200

P01 Permitted Development 05/04/2021 CM CM

Revisions
 Project

**67 Station Road,
 Bristol,
 BS11 9TU**

Client
Mr and Mrs Golder

Title
Location and Site Plans

Drawing No. Revision
P11-CP-018-005 P01

Scale @ A1 Drawn
As Identified CM
 Date Checked
05/04/2021 CM

