

Notes

The Contractor will be responsible for setting out the work. All dimensions must be obtained or checked on the site. Figured dimensions to be used in preference to scale.

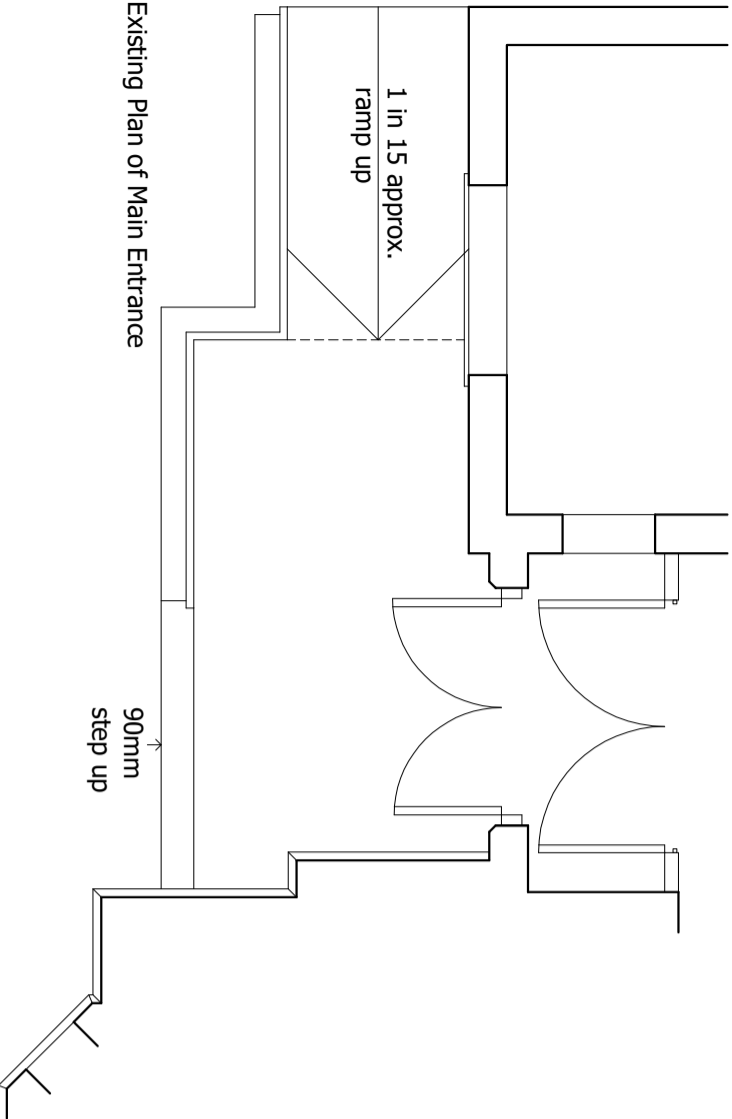

Existing Plan of Main Entrance

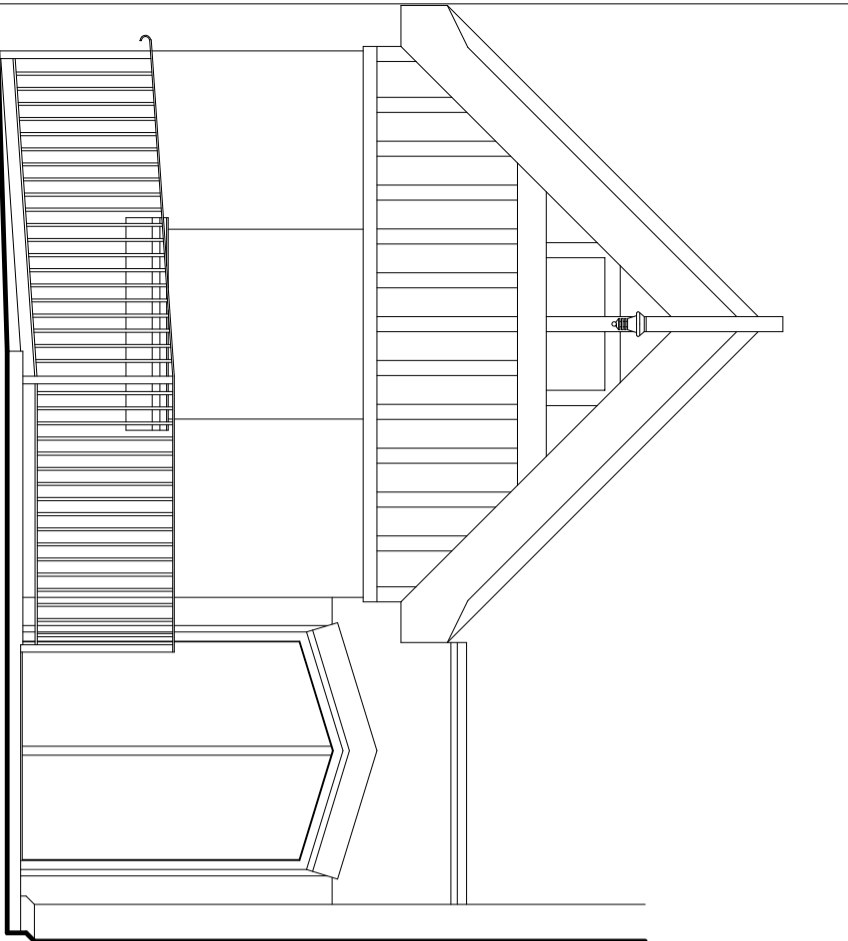
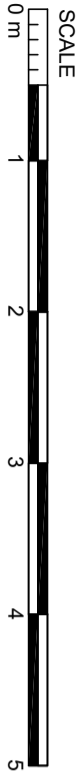

Existing Front Elevation of Main Entrance

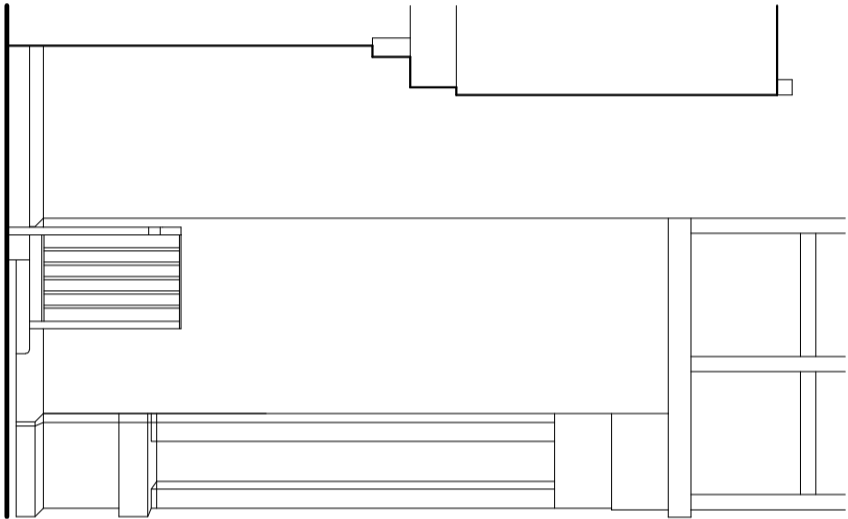

Existing Side Elevation of Main Entrance



Location Plan @ 1:1250 scale



© Crown copyright and database rights 2018. Ordnance Survey Licence No. 100023119. You are permitted to use this data solely to enable you to respond to, or interact with, the organisation that provided you with that data. You are not permitted to copy, sub-license, distribute or sell any of this data to third parties in any form.

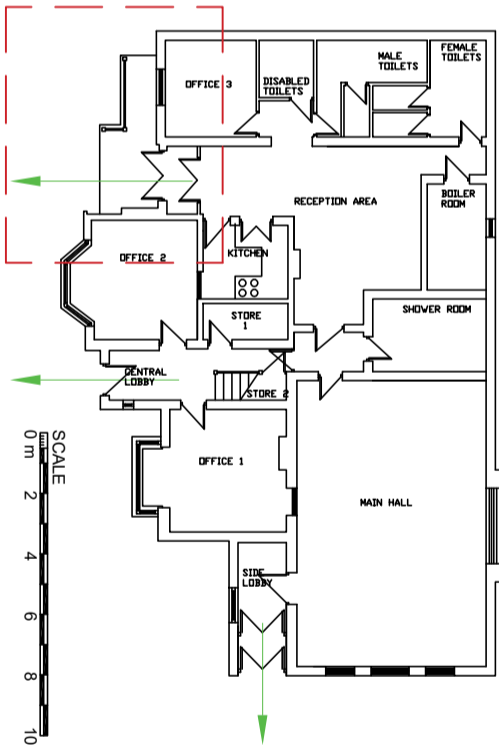

Block Plan @ 1:250 scale



Project
Corporate Access Project

Location
Farley Park Community Centre
Whitehall Road, West Bromwich, B70 0HF

Sheet title

Existing Main Entrance

Status

Work in Progress

Drawn by	Date	Checked
I. Round	29/10/20	
Scale at A3	Scale at A5	
1:50		

Sheet Identifier

Zone	Level	Classification	Sheet No.	Suitability	Ver/Rev
00	GF	A-G(04)	034	S0	P2

Job No.

Contractors Drawing No. (if required)

R18000

Urban Design & Building Services

Sandwell Council House
Freeth Street, Oldbury.
B69 3DE
Tel: 0121 569 4541

