

WHITE UPVC GUTTERS
ON WHITE SOFFITS AND FASCIAS

GABLE (NORTH EAST)

780x1600MM VELUX ROOFLIGHT 550x1180MM VELUX ROOFLIGHT

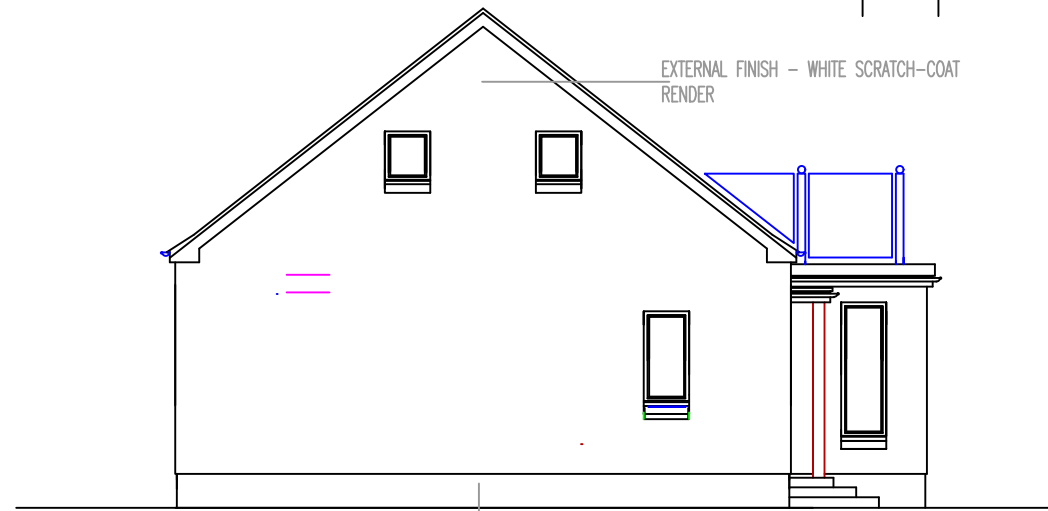

EXTERNAL FINISH - WHITE SCRATCH-COAT
RENDER

GABLE (SOUTH WEST)

BASECOURSE GREY SCRATCH-COAT
RENDER

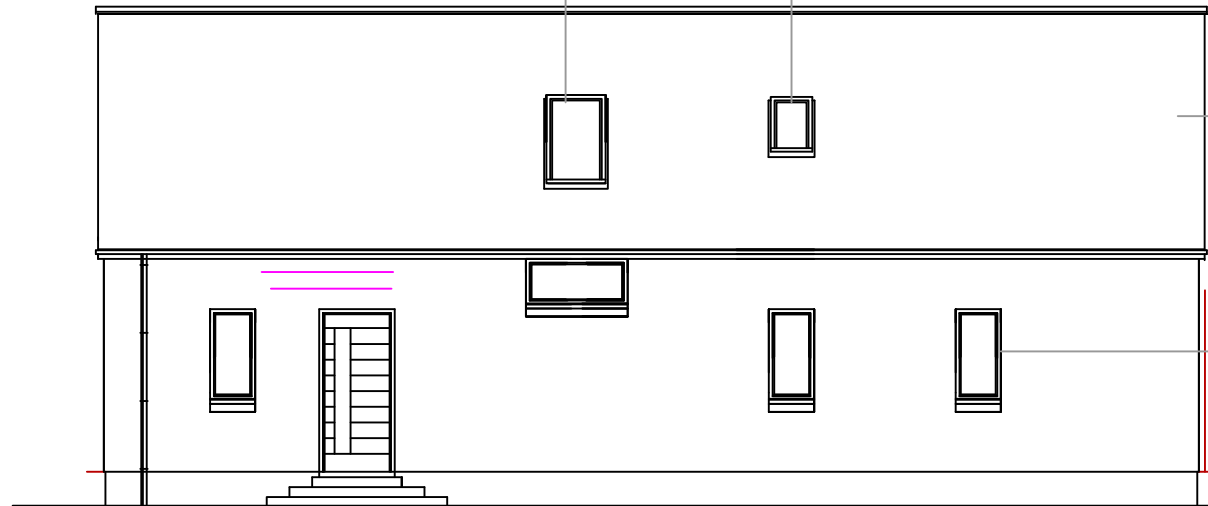

PITCHED ROOF COVERINGS -
MARLEY MODERN SLATE GREY
PLAIN TILE OR OTHER EQUAL
AND APPROVED

ALL WINDOWS AND DOORS - WHITE
UPVC (DOORS MAY BE COLOURED COMPOSITE)

REAR (NORTH WEST)

780x1600MM VELUX ROOFLIGHT

BALUSTER IN TEMPERED GLASS SET BETWEEN
S/STEEL POSTS

780x1600MM VELUX ROOFLIGHT

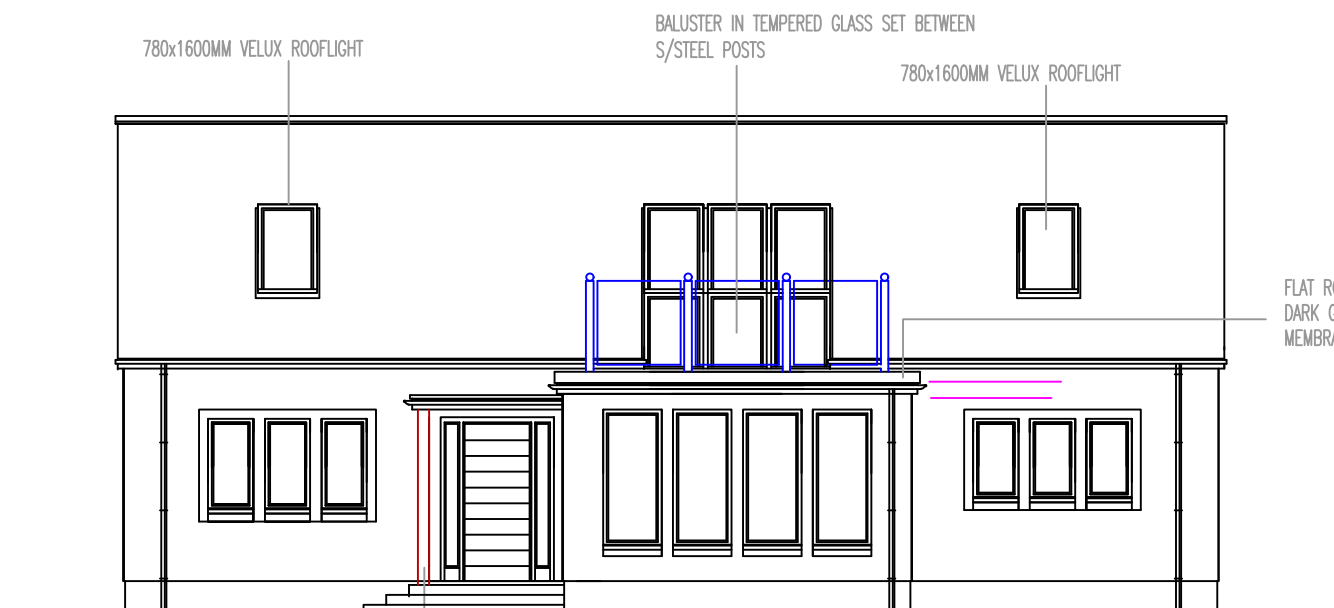
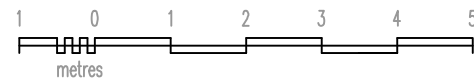

FLAT ROOF COVERINGS
DARK GREY SINGLE PLY
MEMBRANE

FRONT (SOUTH EAST)

TIMBER POST AT CANOPY TO BE GREEN OAK

AMENDMENTS	
A	
B	
C	
D	
E	
F	



BESPOKE BUILDING DESIGN
e-mail: kanakbose@yahoo.co.uk

SCALE 1:100 OR AS STATED may 2021

OCS 344 04 PROPOSED ELEVATIONS
REVISION --

CHANGE OF USE FROM LIGHT INDUSTRIAL
AND ERECTION OF 1 No DWELLINGHOUSE
2 MILLER STREET, INNERLEITHEN, EH44 6QS

Alexander Clapperton Esq