

Proposed Northeast Elevation
scale 1:100@A3

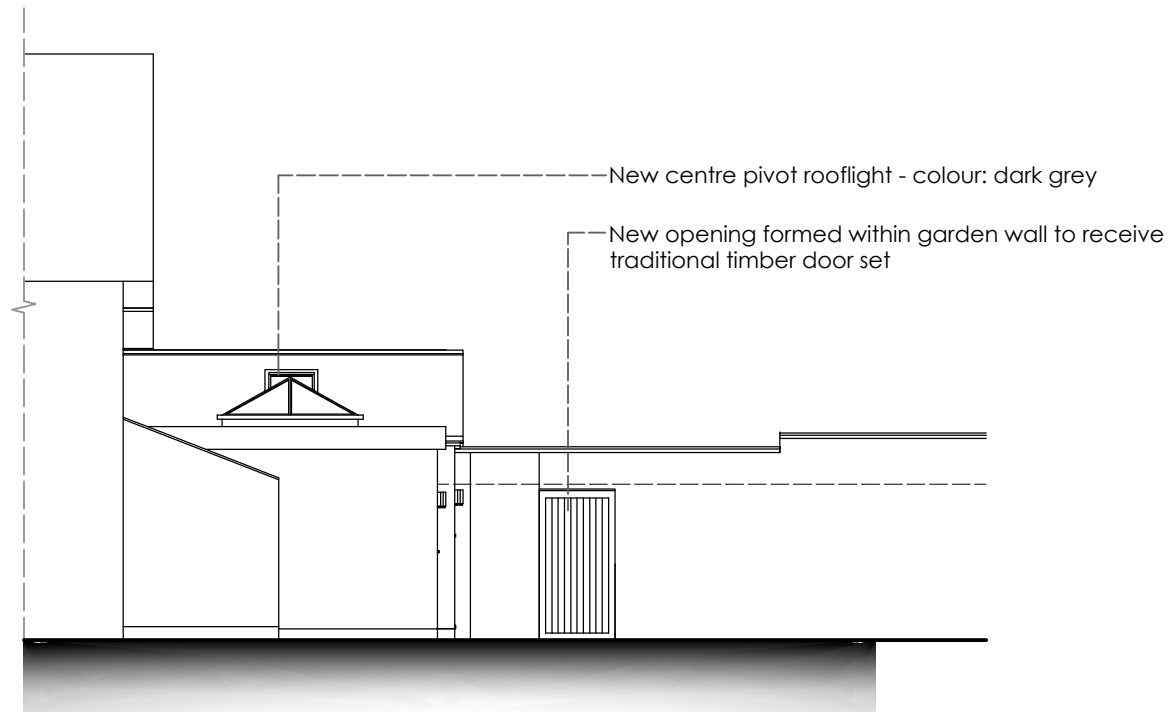

Proposed Southeast Elevation
scale 1:100@A3

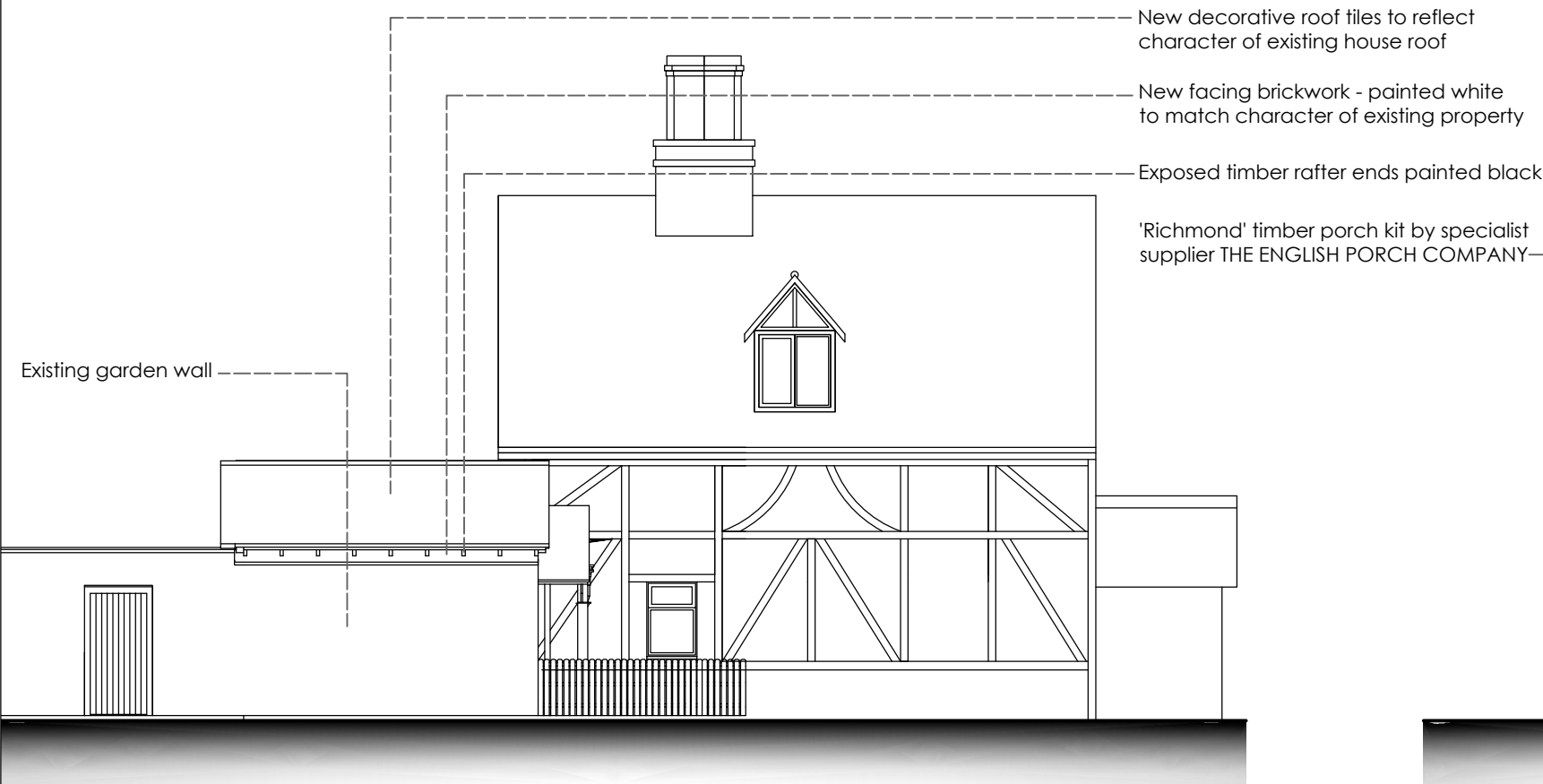

Proposed Northwest Elevation
scale 1:100@A3



Proposed Southwest Elevation
scale 1:100@A3

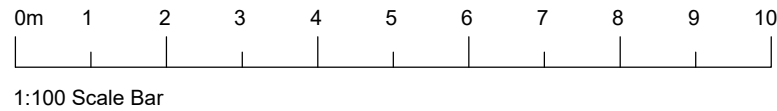

| Rev | Date | Note |
|---------------------------|------|-----------|
| Revisions | | |
| Client: | | |
| Mr and Mrs Gibson-Flowith | | |
| Project: | | |
| 1, The Square, Elford | | |
| Drawing title: | | |
| Proposed Elevations | | |
| Drawing number: | | Revision: |
| SK108-301 | | A |
| Date: | | Scale: |
| June 2020 | | 1:100@A3 |



Justin M Jones RIBA
Chartered Architect
116 Gillway Lane
Tamworth
Staffordshire
B79 8PW
T: 07872 688728
Justin@jmmarchitecture.com
www.JMJarchitecture.com

This drawing and the building works depicted are the copyright of JMU Architecture and may not be reproduced except by written permission of JMU Architecture. All dimensions are in millimetres unless otherwise stated. Do not scale from this drawing when using this for construction purposes. Use figured dimensions only.
© JMU Architecture 2019