

NOTES

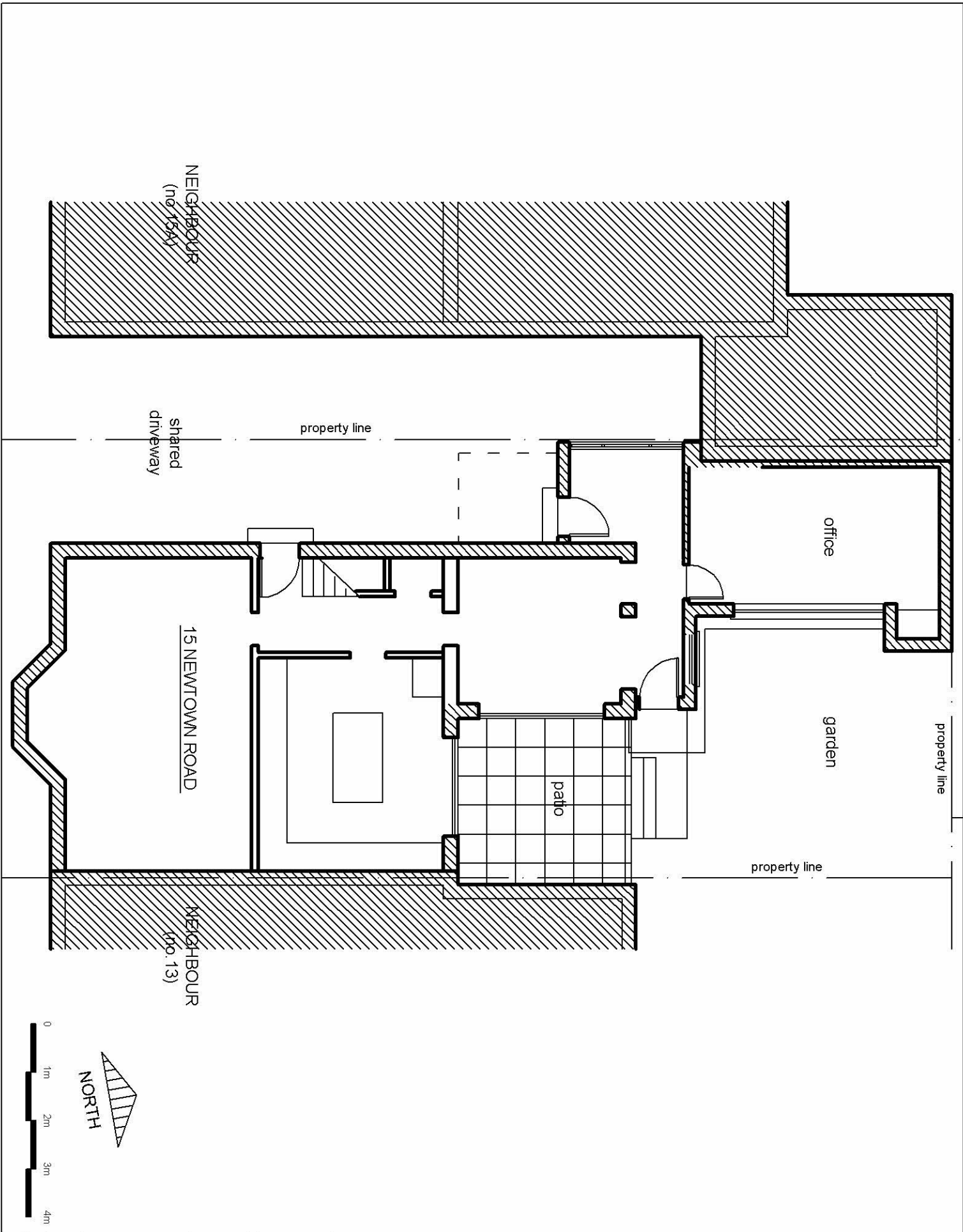

|                          |               |
|--------------------------|---------------|
| as approved BH202002347  |               |
| ground floor plan        |               |
| date                     | Aug. 2020     |
| scale                    | 1:100 (at A4) |
| sheet                    | 2aa           |
| project                  |               |
| 1st. floor addition      |               |
| 15 Newtown Road          |               |
| Hove BN3 6AA             |               |
| architect                |               |
| Tim Gale AIA             |               |
| April Cottage            |               |
| Woodside Lane, Lymington |               |
| SO41 8R7                 |               |