

NOTES

1. New exterior windows and doors to be white UPVC.

THE GROUND FLOOR PART OF THIS PROPOSAL IS THE SAME AS THAT GRANTED FOR BH2020/02347 ON 19/10/20.

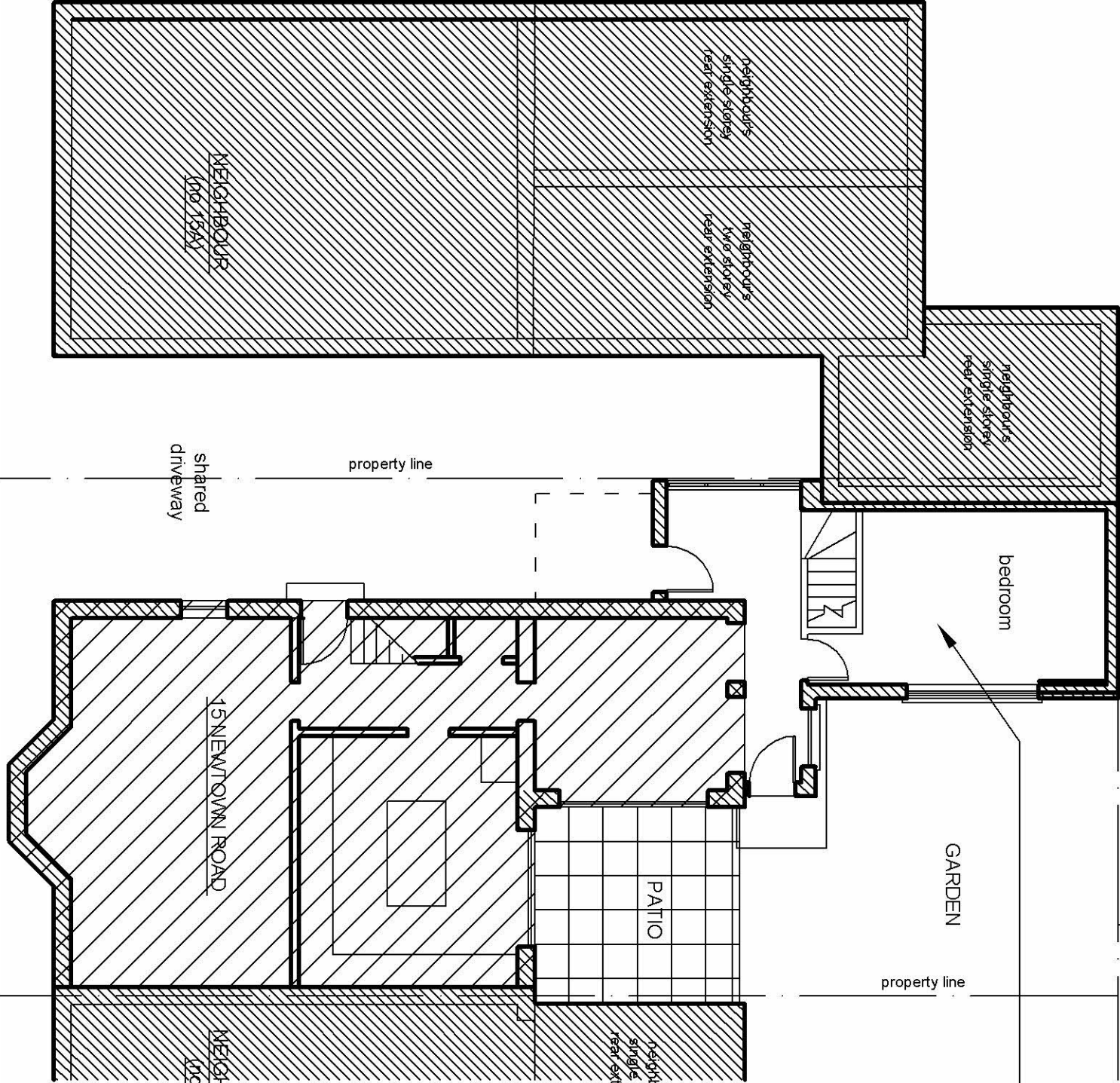

15		1st. floor addition	
ground floor plan		15 Newtown Road Hove BN3 6AA	
20.04.21		2	
1:100 (at A4)			
Tim Gale AIA April Cottage Woodside Lane, Lymington SO41 8PJ			
NO. 15A		NO. 13	