







Scale 1:100

BOUNDARY LINE

EXISTING PROPERTY LINE

NECESSARY APPROVAL

LOCAL AUTHORITY APPROVAL MUST BE OBTAINED BEFORE COMMENCEMENT OF WORKS INCLUDING PLANNING IF NECESSARY, BUILDING REGULATIONS & ALL OTHER STATUTORY AGREEMENTS I.E. PARTY WALL & BUILD OVER AGREEMENTS.

-  FLAT ROOF
-  PITCH ROOF
-  OBSCURE GLAZING
-  PITCH DIRECTION

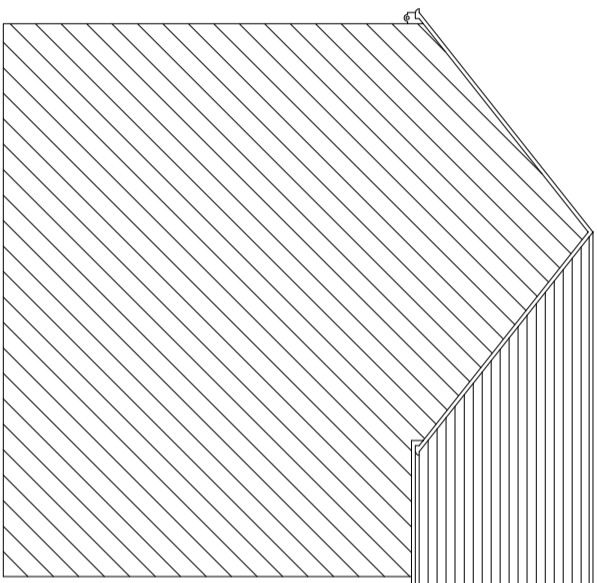

EXISTING SIDE ELEVATION - A

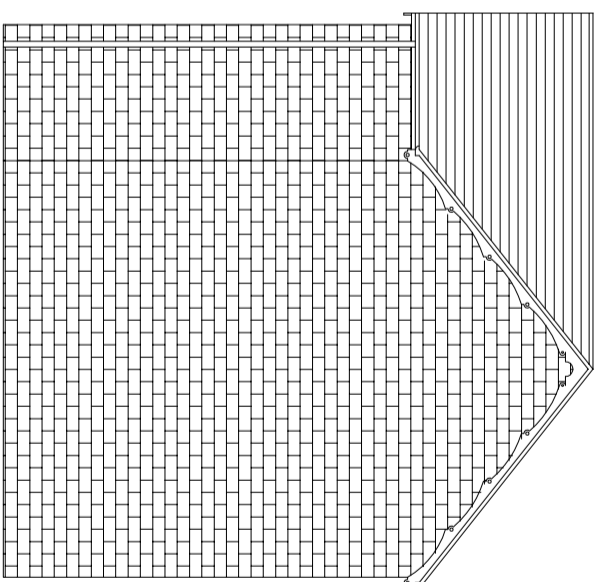

EXISTING SIDE ELEVATION - B

- NEW VELUX WINDOWS TO PROTRUDE NO MORE THAN 0.15 M FROM ORIGINAL ROOF SLOPE.
- NEW MATERIALS TO MATCH EXISTING MATERIALS.

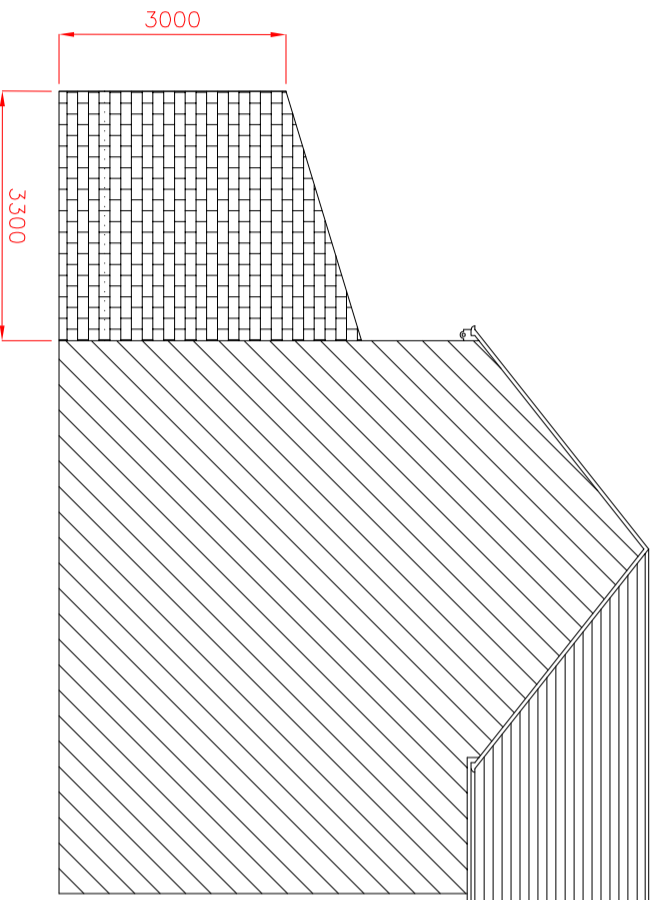

PROPOSED SIDE ELEVATION - A

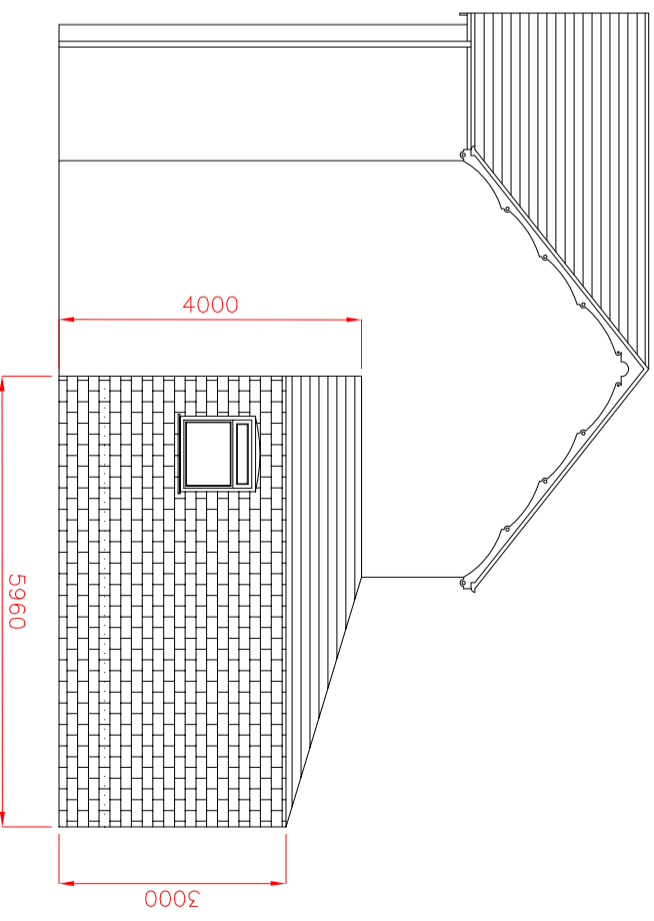

PROPOSED SIDE ELEVATION - B

<b>Site</b> 28 BURY ROAD, OLD HARLOW, CM17 0ED.	<b>Proposed Ground Floor Extension,          (PLANNING PERMISSION)</b>	<b>Drg Title</b> EXISTING & PROPOSED ELEVATIONS.	<b>Designed</b> HTPBRC	<b>Drawn</b> HTPBRC
			<b>Scales</b> 1:100	<b>Rev</b>
<b>Drg No.</b> CM17EDPP4			<b>Date</b> APR 2021	