

**PROPOSED AGRICULTURAL BUILDING AT  
PARCIAU FARM CLYRO HEREFORD HR3 5SG  
FOR STORING GRAIN AND HAY.**



**E Morgan-Jones  
Architectural Consultant  
Retford Villa  
Hundred House  
Llandrindod Wells LD1 5RS,**

**Tel 01982570375  
E mail : [eunicemhd@aol.com](mailto:eunicemhd@aol.com)**

**19<sup>th</sup> April 2021**

Grey fibre cement roofing sheets with  
Translucent roof lights

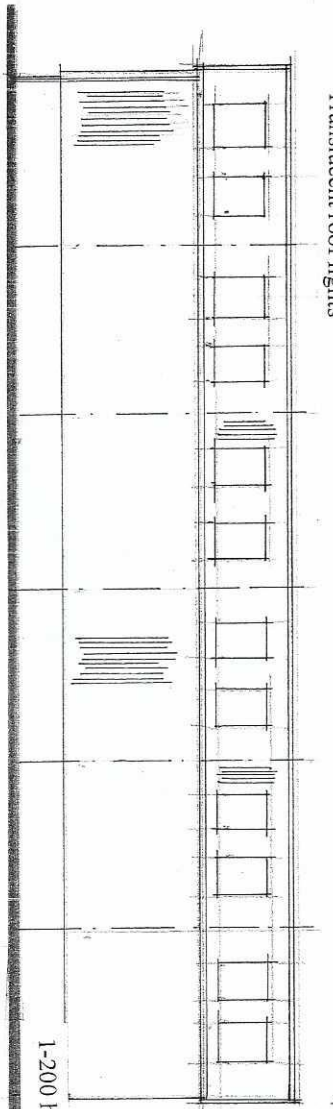

1-200 high concrete walls.

grey upvc rainwater  
guttering and downpipes

4.8

green box profile cladding

North

East

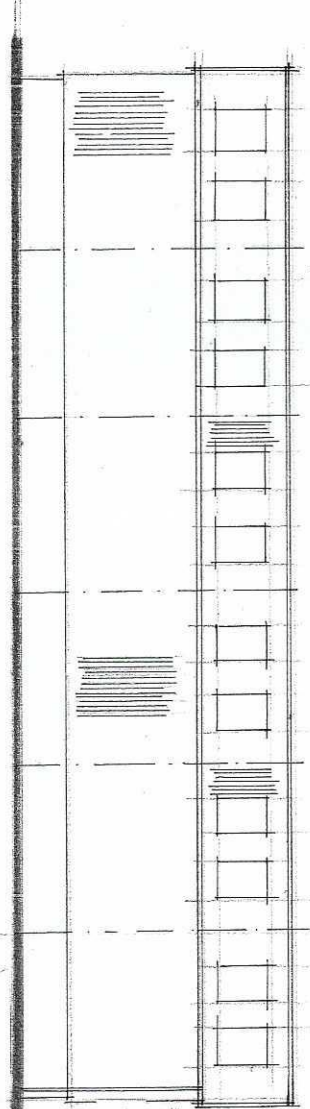

1-200 concrete walls

Green box profile cladding

South

all rainwater taken to  
new soakaway system  
on site

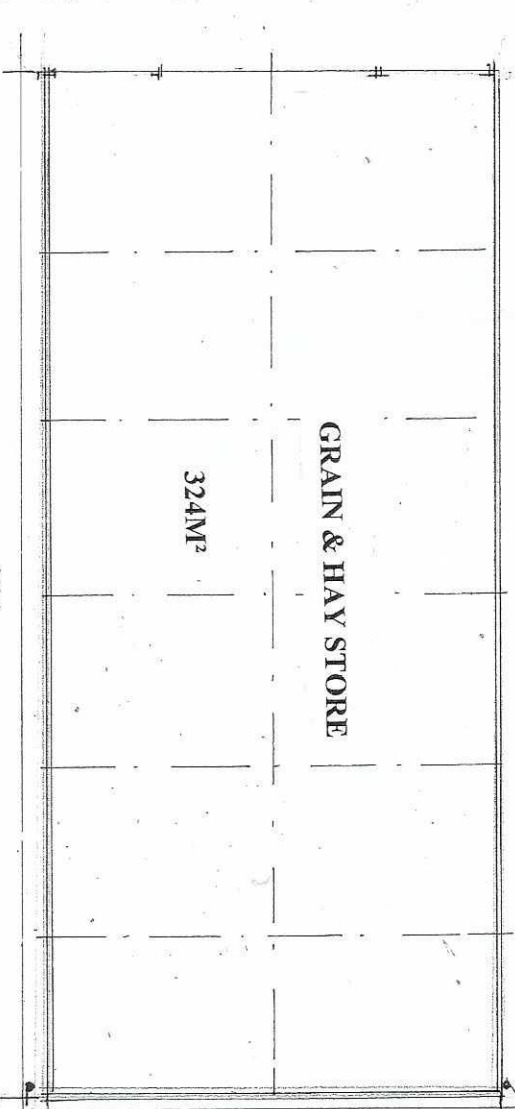

GRAIN & HAY STORE

324M<sup>2</sup>

27M

Plan

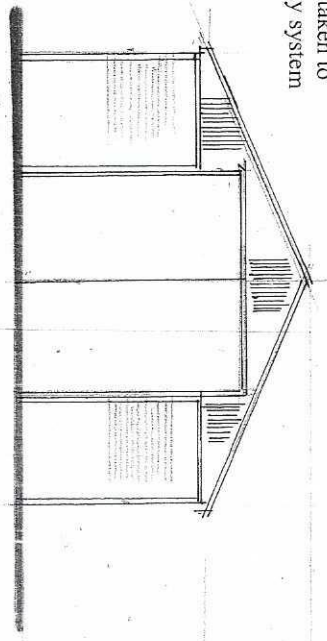

West

6mx6m door 3mx5m doors  
Opening to sides  
All finished in green to  
Match the cladding.

PROPOSED PLAN AND ELEVATIONS

Scale 1:200  
19<sup>th</sup> April 2021.  
E.M.-J.

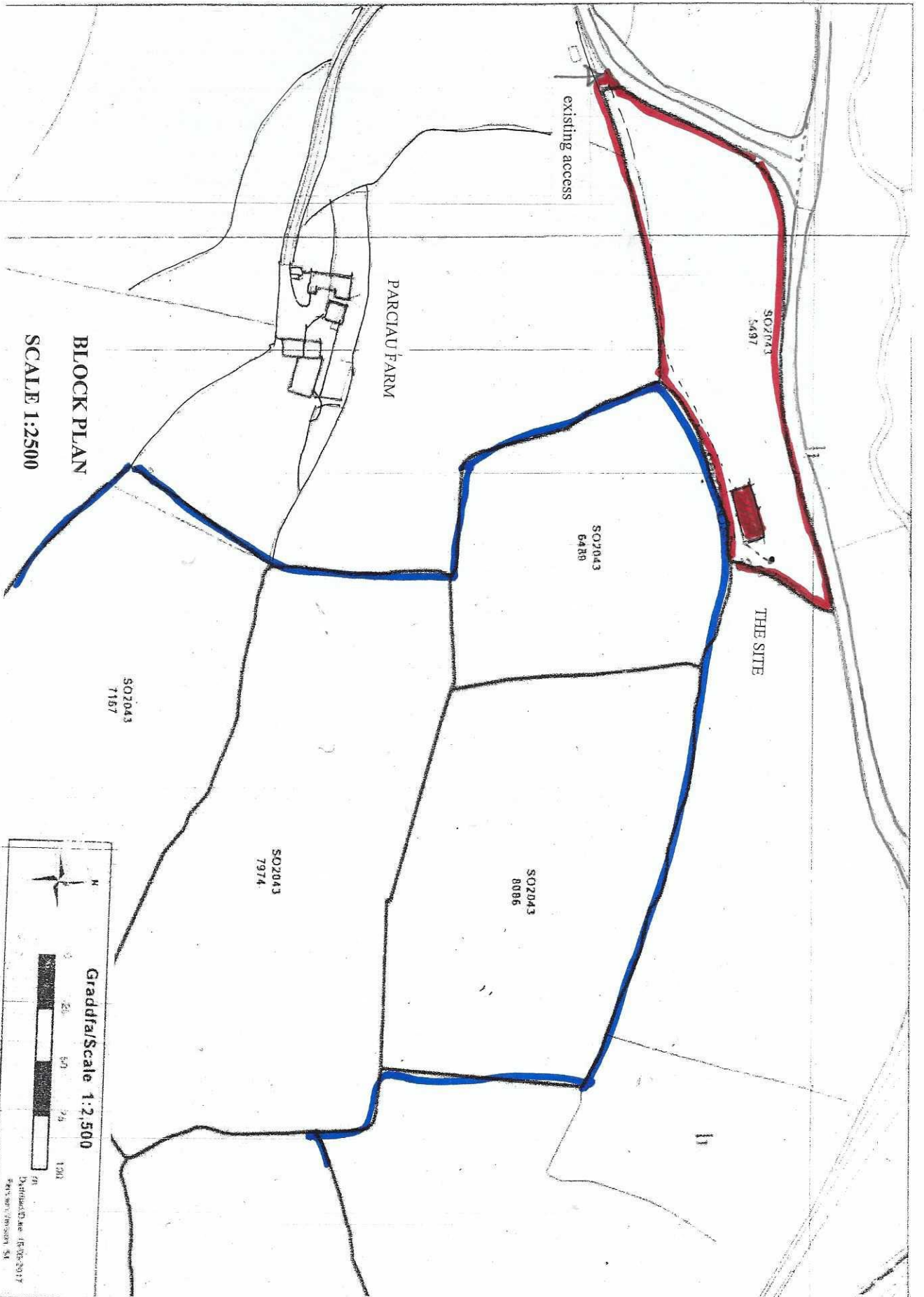

**BLOCK PLAN**  
**SCALE 1:2500**

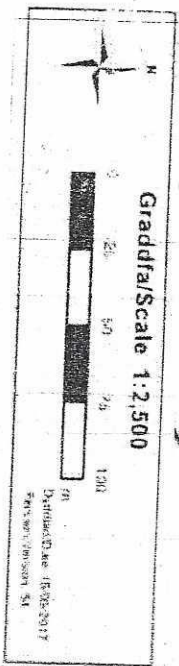



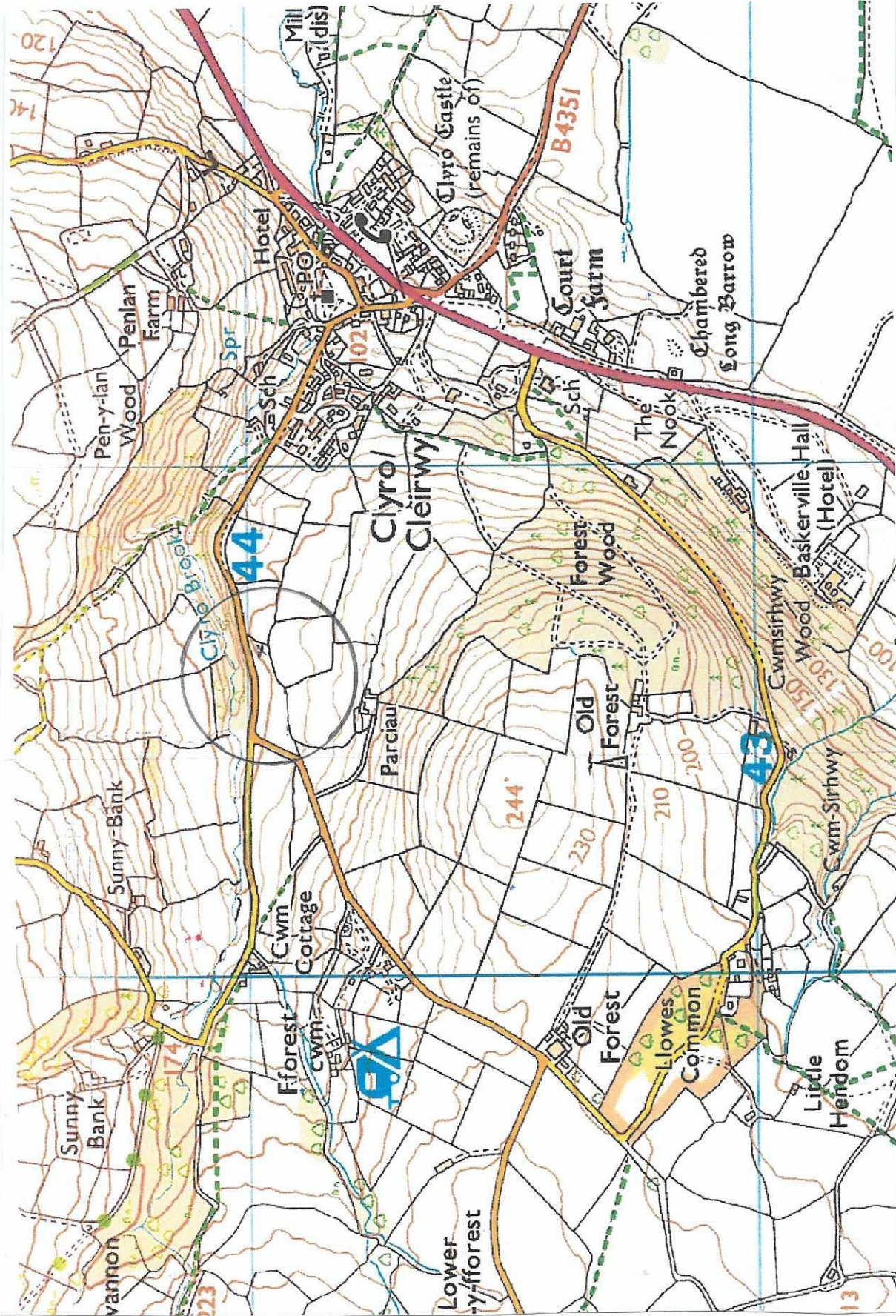

SITE LOCATION PLAN