

R O O F

LEVEL - 5

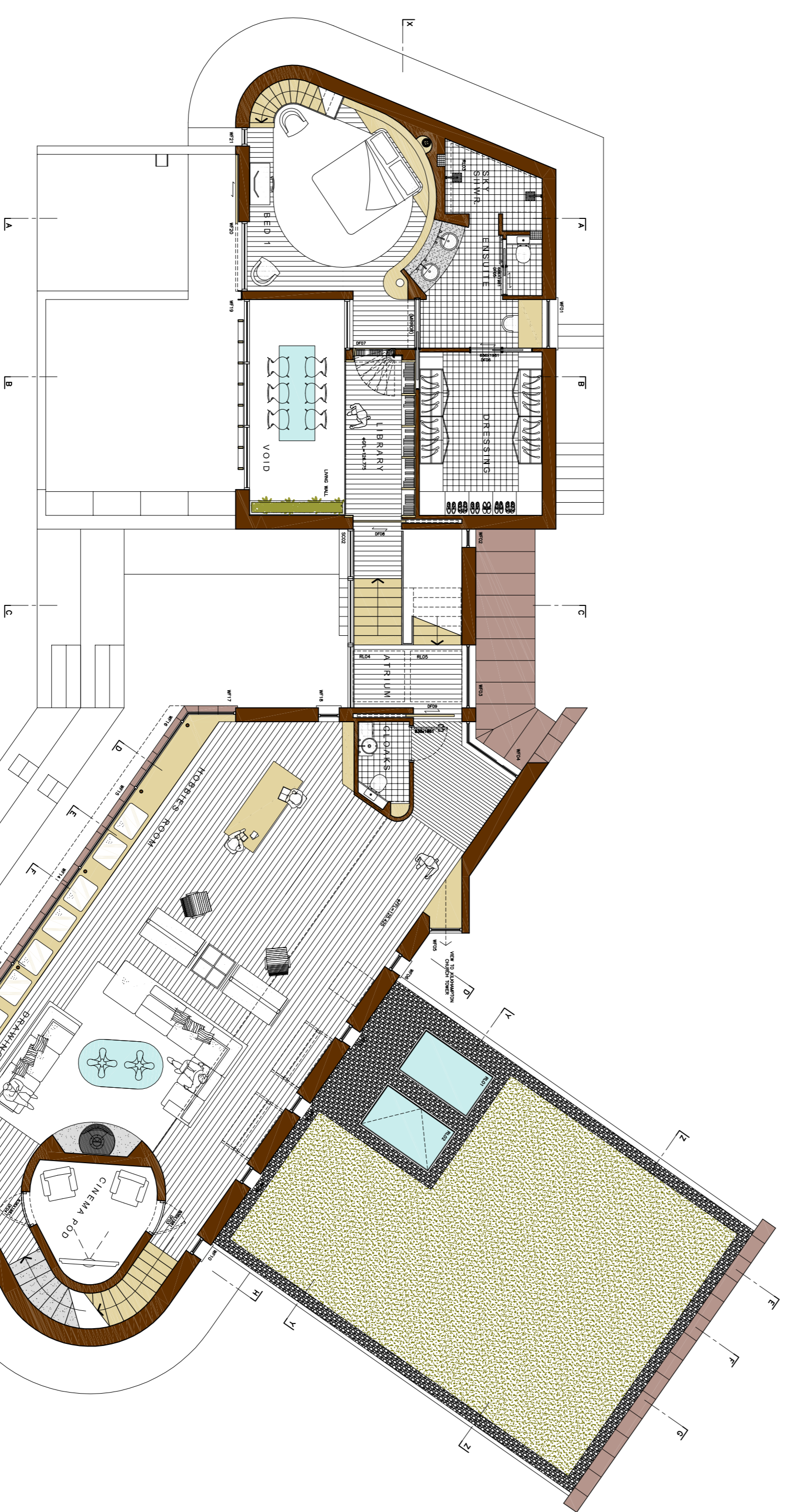

LEVEL - 4

LEVEL - 3



LEVEL - 2

LEVEL - 1

G R O U N D

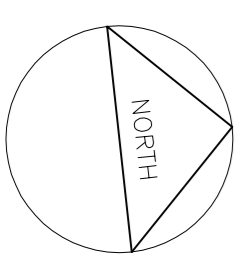

F I R S T

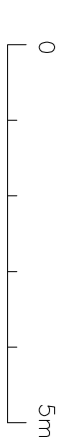

[SCALE BAR TO FACILITATE SCALING FROM DRAWING FOR PLANNING PURPOSES ONLY, AS REQUIRED BY NATIONAL VALIDATION STANDARDS]

- PROPOSED MATERIALS/KEY:
- ⊗ INDIGENOUS WILD FLOWER PLANTED GREEN ROOF DECK
  - ⊙ DARK GREY MARINE GRADE POLYESTER POWDER COATED
  - ⊕ ALUMINIUM FRAMED ROOF GLAZING SYSTEM (PROXIMATE BROWN+LUST)
  - ⊗ PRE-WEATHERED ZINC STANDING SEAM ROOFING (PROXIMATE BLUE+LUST)

		<b>Tim Williamson: Senior Associate Architect</b> B.Sc. (Hons.) Batch. (Hons.) Bath ARB RIBA	
<b>PROPOSED:</b> REPLACEMENT DWELLING WHITE OAK FARM MORVENSTOW NORTH CORNWALL		<b>Client:</b> Mr. J. & Mrs. E. Croft	
<b>FOR CONSTRUCTION PURPOSES:</b> No dimensions to be scaled from this drawing. All sizes the drawing are in millimetres unless otherwise stated.		<b>Scale:</b> 1:100 @ A1 <b>Date:</b> April 2020 <b>Drawn by:</b> TW <b>Checked by:</b> TW	
<b>FLOOR PLANS:</b> AS PROPOSED		<b>Proj. No.:</b> 1905 -121 <b>Rev.:</b> B	

31.03.21 B Variation of Condition Planning Application  
 20.08.20 A Planning Pre-Application Enquiry