

SECTION A - A

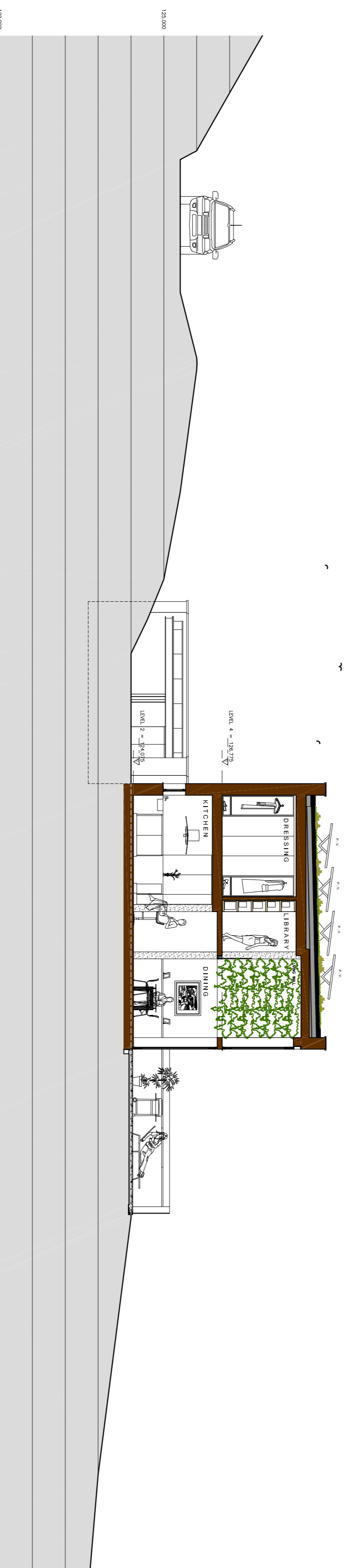

SECTION B - B

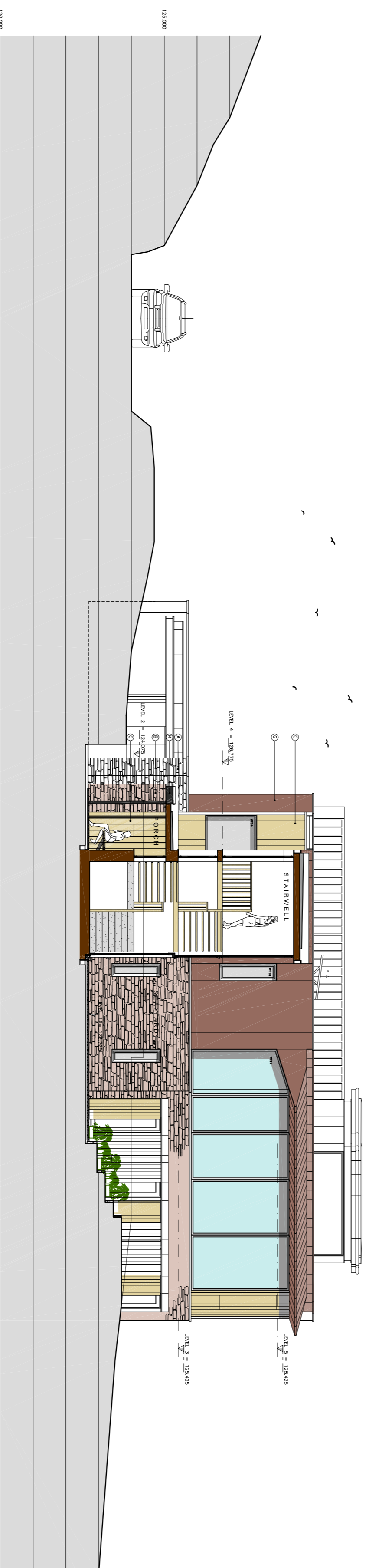

SECTION C - C

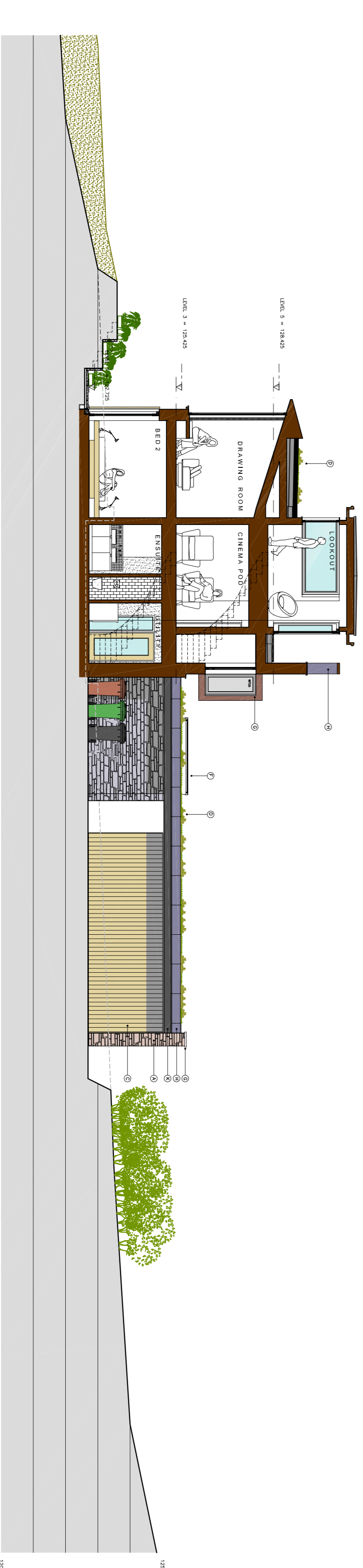

SECTION H - H

0 5m

[SCALE BAR TO FACILITATE SCALING FROM DRAWING FOR PLANNING PURPOSES ONLY, AS REQUIRED BY NATIONAL VALIDATION (BUILDINGS)]

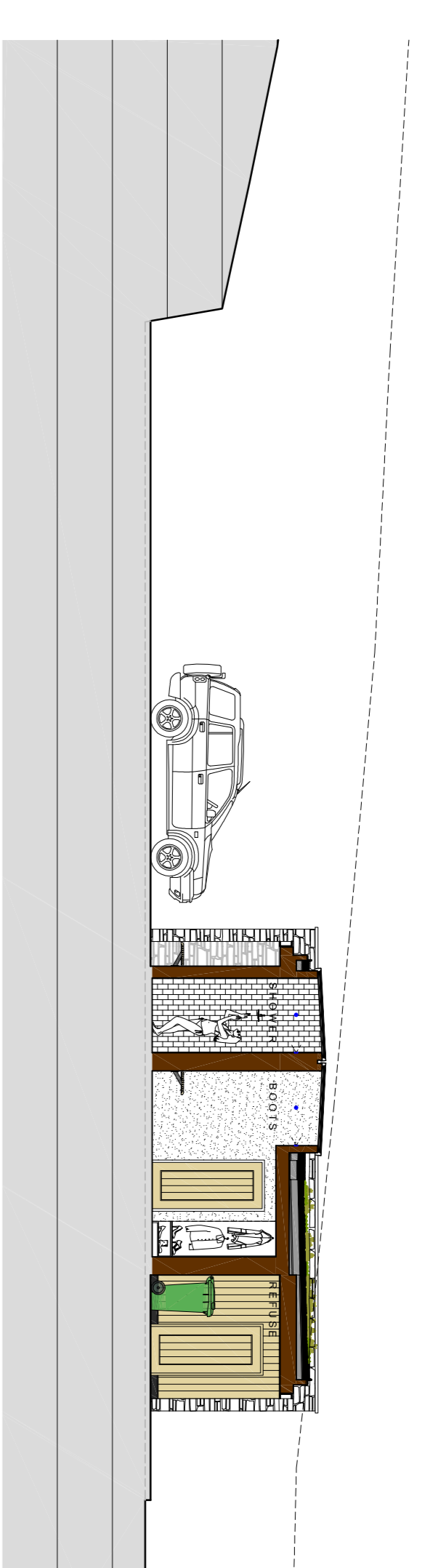

SECTION Y - Y

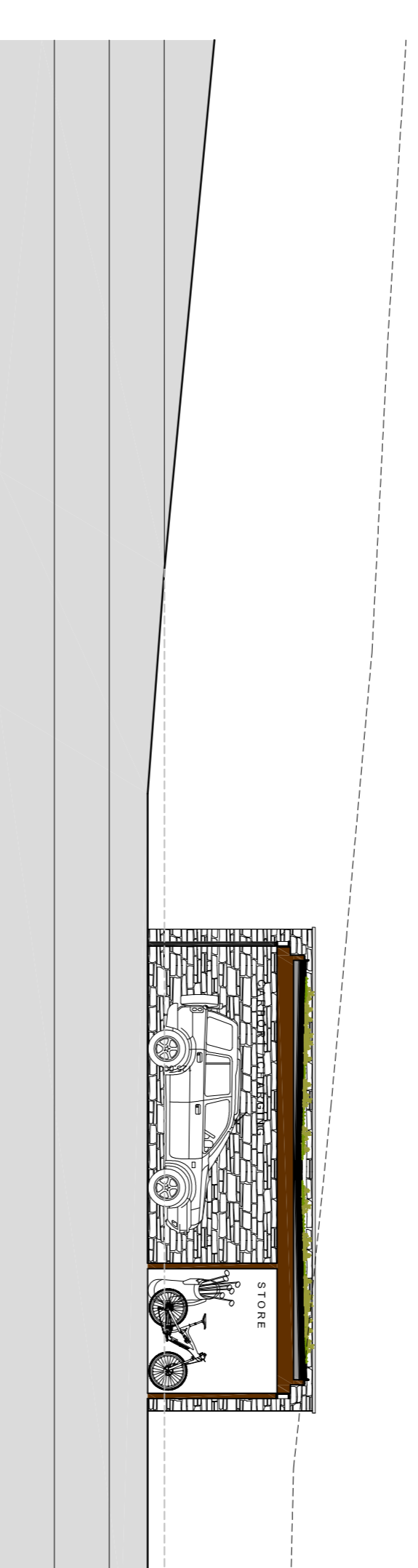

SECTION Z - Z

- PROPOSED MATERIALS KEY:
- ① QUARRY-FACED LOCAL STONE (BROMKNOFFER)
  - ② SAWN-FACED LOCAL STONE (BLUE/GREEN)
  - ③ LOCALLY-FORGESTED TIMBER VERTICAL BOARDED CLADDING
  - ④ INDIGENOUS WILD FLOWER PLANTED GREEN ROOF DECK
  - ⑤ DARK GREY MARINE GRADE POLYESTER POWDER COATED
  - ⑥ ALUMINIUM FRAMED GLAZING SYSTEM - PROMENCO COATED
  - ⑦ PRE-WEATHERED ZINC SHEET VERTICAL STANDING SEAM
  - ⑧ PRE-WEATHERED ZINC SHEET VERTICAL STANDING SEAM
  - ⑨ PRE-WEATHERED ZINC STANDING SEAM ROOFING (PROMENCO-BLU)
  - ⑩ DARK GREY PAINTED MARINE GRADE GALVANISED STEEL
  - ⑪ FASCIA OF ANVEL

31.03.21 B Variation of Condition Planning Application  
20.08.20 A Planning Pre-Application Enquiry

**HEIGHWAY FIELD ASSOCIATES**  
B.Sc. (Hons.) B.Arch. (Hons.) Barb Abd Riba

**HEIGHWAY FIELD ASSOCIATES**  
Chartered Architects  
11-13, North Cornhill, Morwenstow, Cornwall PL20 9JH  
Tel: 01392 209600 Fax: 01392 209639  
Email: info@heighwayfield.co.uk Web: www.heighwayfield.co.uk

Client: Mr. J. & Mrs. E. Croft  
Scale: 1:100 @ A1  
Date: June 2020  
Drawn: TW  
Checked: [ ]  
Site Sections (1 of 2): 1905 -125  
AS PROPOSED