

Existing Section Thro' -'A'-'A'
Scale: 1:50 @ A1 Print

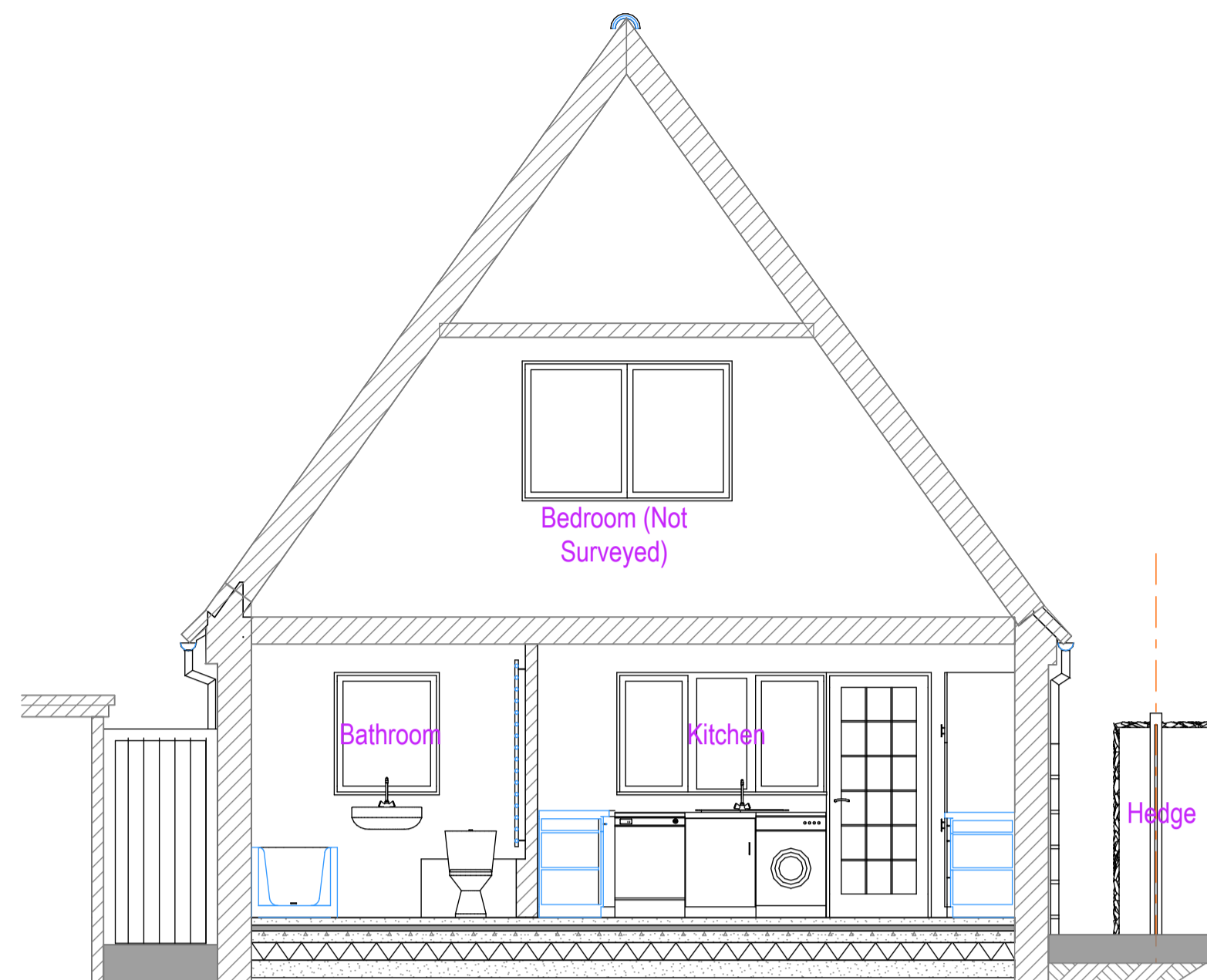

Existing Section Thro' -'B'-'B'
Scale: 1:50 @ A1 Print



Existing Section Thro' -'C'-'C'
Scale: 1:50 @ A1 Print

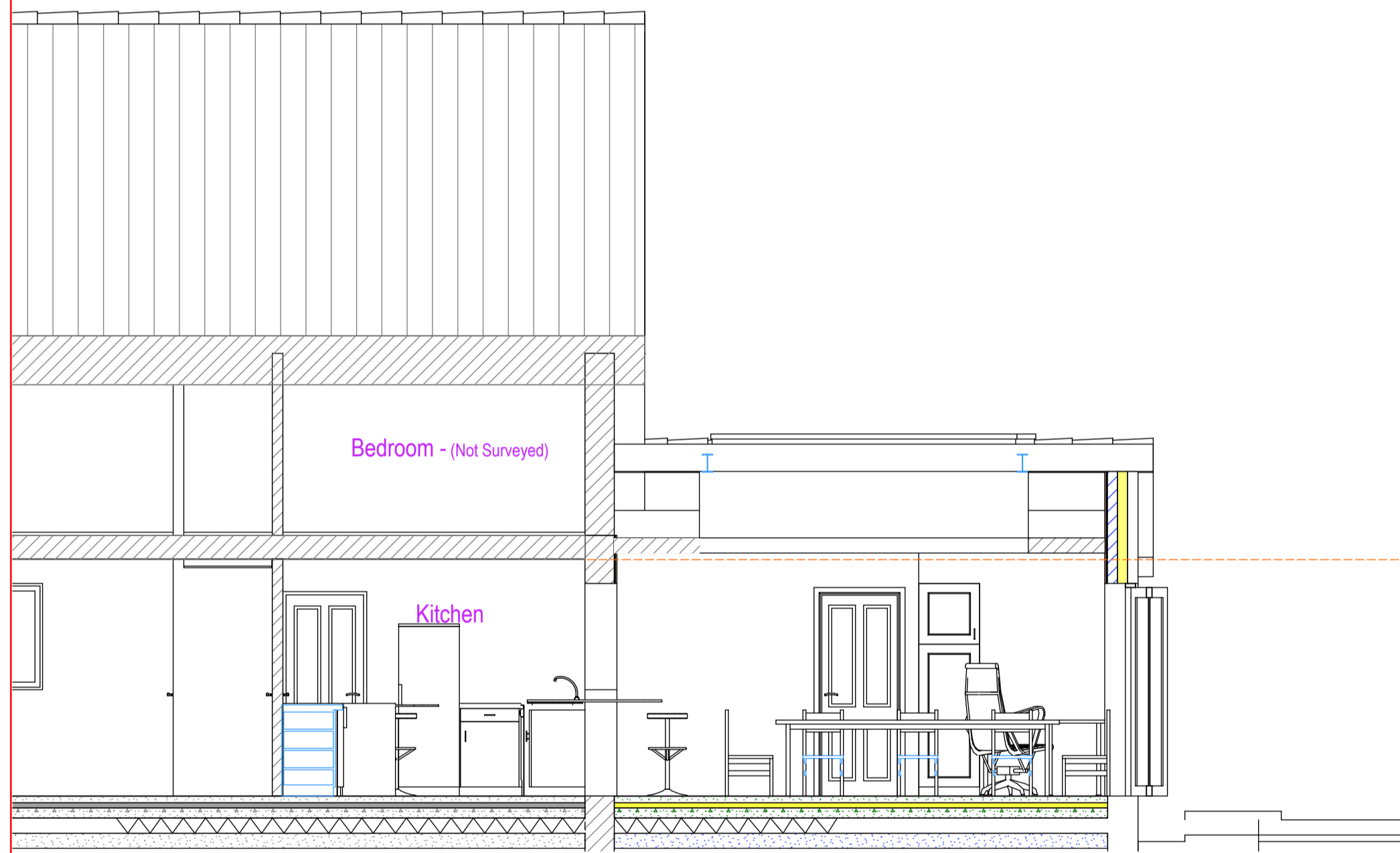

Proposed Section Thro' -'A'-'A'
Scale: 1:50 @ A1 Print

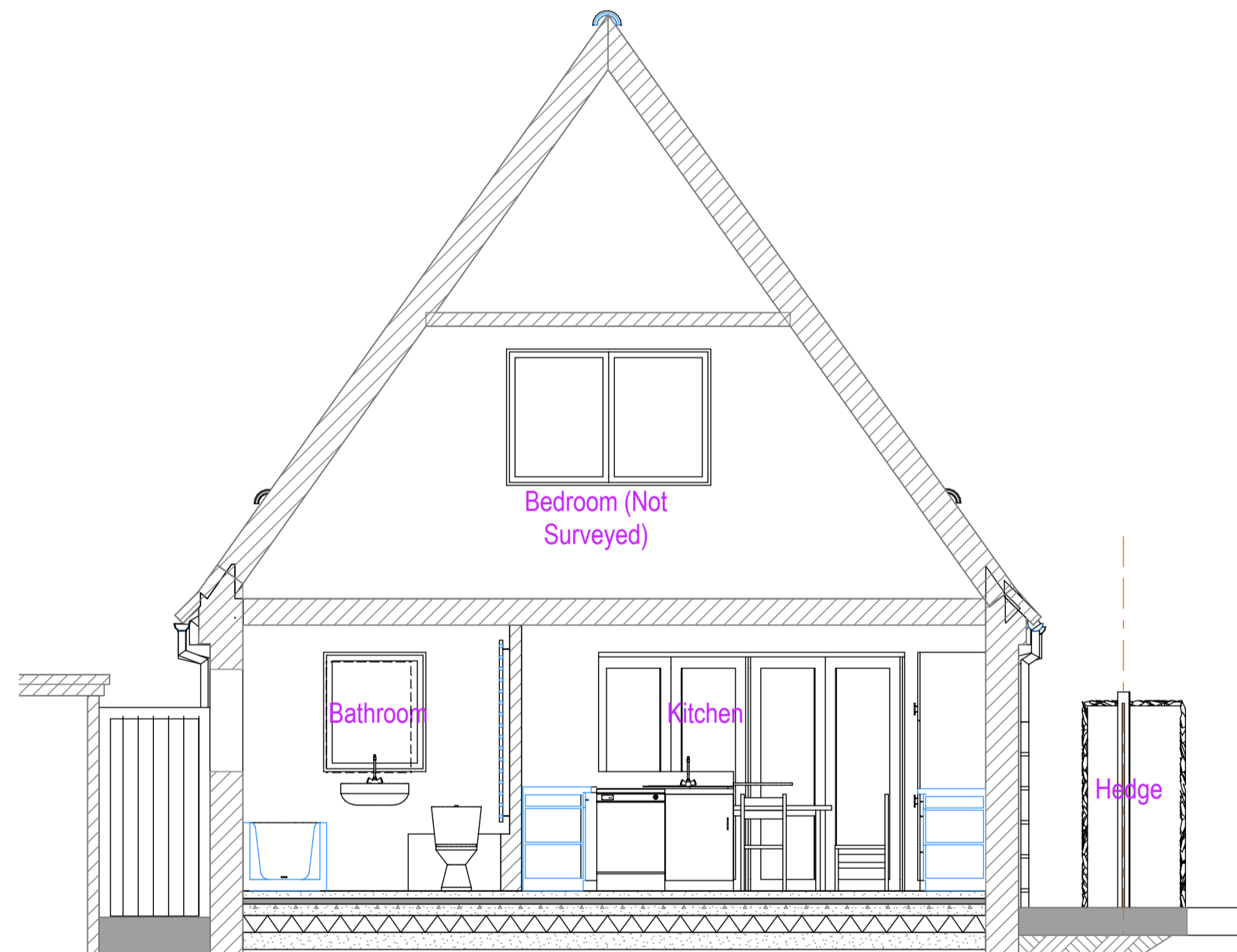

Proposed Section Thro' -'B'-'B'
Scale: 1:50 @ A1 Print

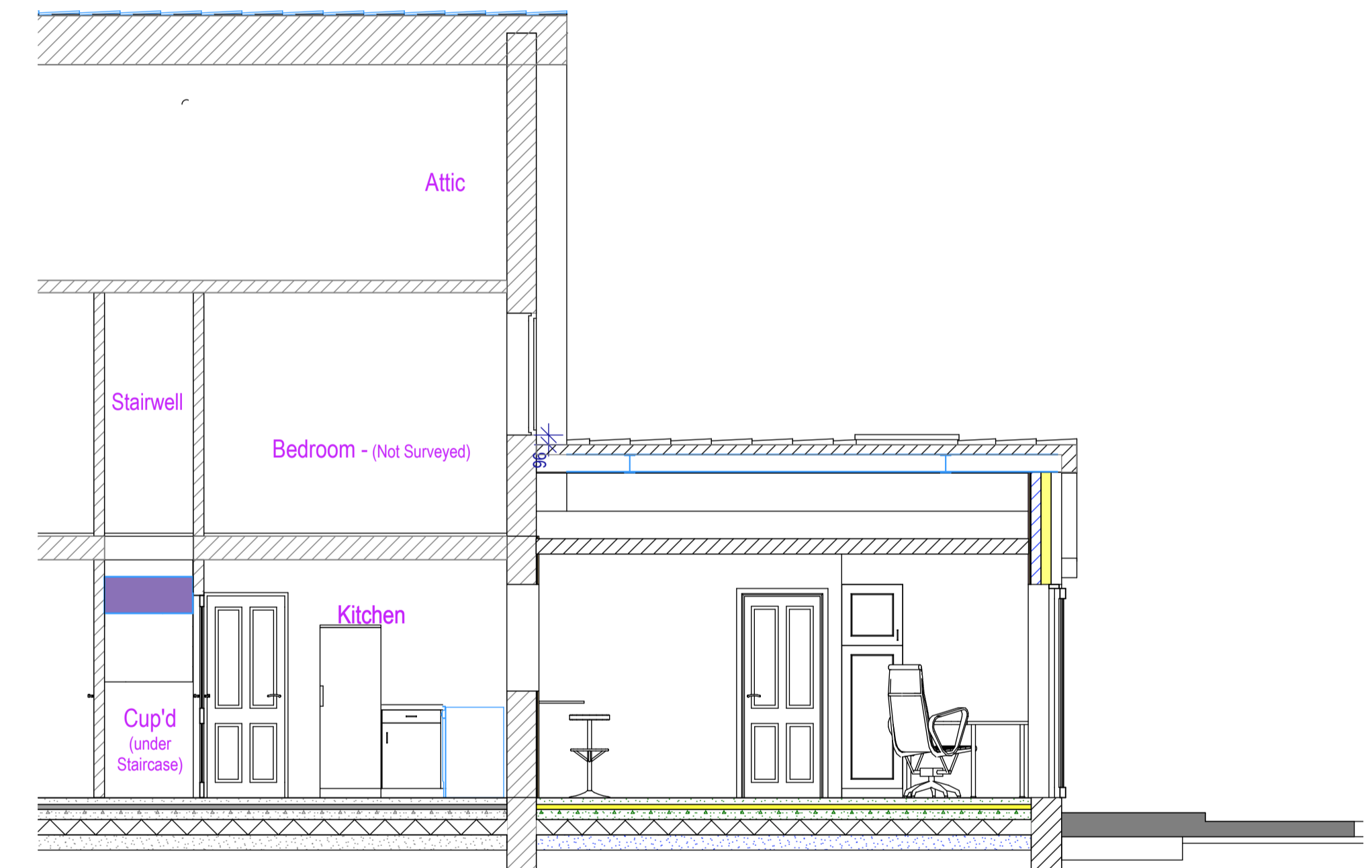

Proposed Section Thro' -'C'-'C'
Scale: 1:50 @ A1 Print

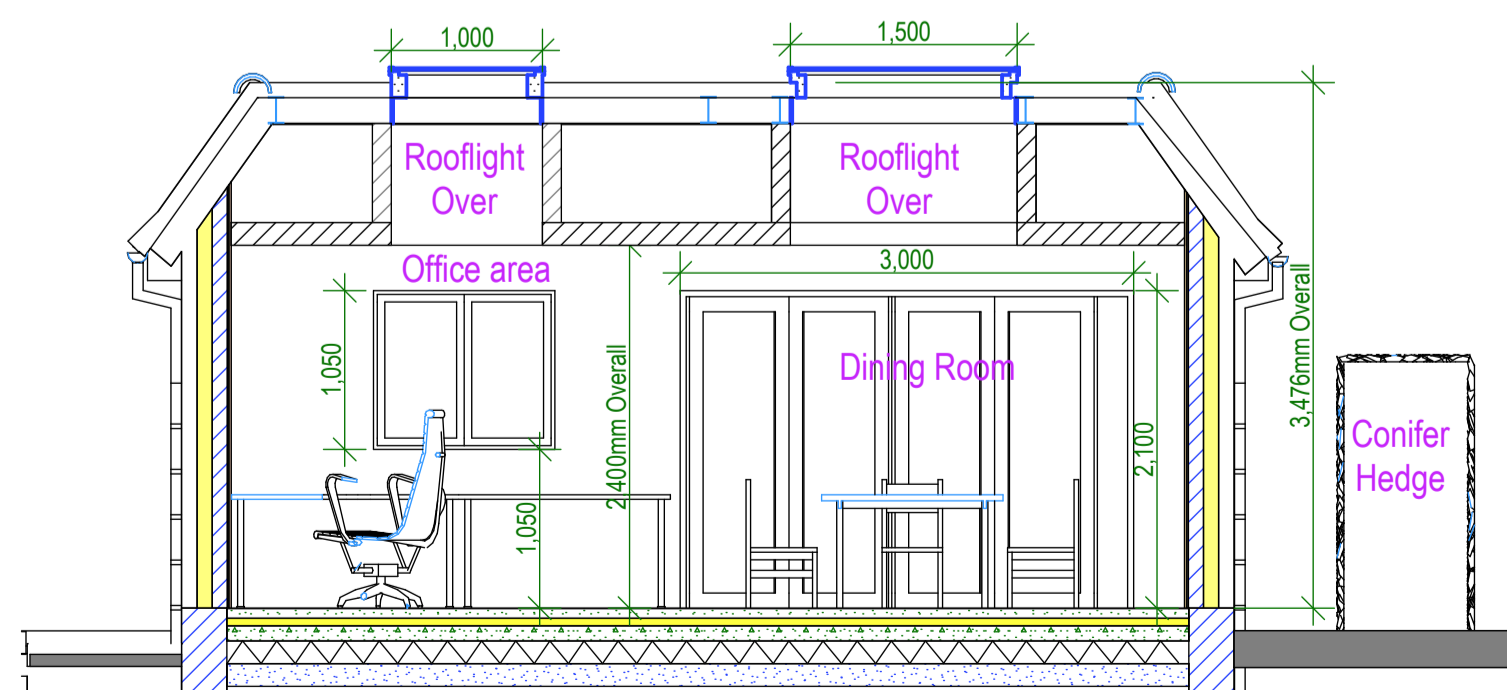

Proposed Section Thro' -'D'-'D'
Scale: 1:50 @ A1 Print

PL1 15.04.20 : Updated from meeting on Tuesday 13th April : mnl
PL0 08.04.20 : Issued to client for approval : mnl

MNL DESIGNS LTD

5 Heather Close Thurston Bury St. Edmunds Suffolk IP31 3PX tele: 01359 232507 Mo: 07827 683 702 e: lewisnm521@gmail.com

client :	job : 51 Bishops Croft	drawing :
Mr. Steven	Barningham	Existing &
David &	Bury St. Edmunds	Proposed Sections
Kirsty Trigg	IP31 1BZ	Through -ABC
scale :	date :	drn. no. :
as shown	15/04/20	mnl
		job no. :
		MNL369
		drg. no. :
		03
		rev. :
		PL1