

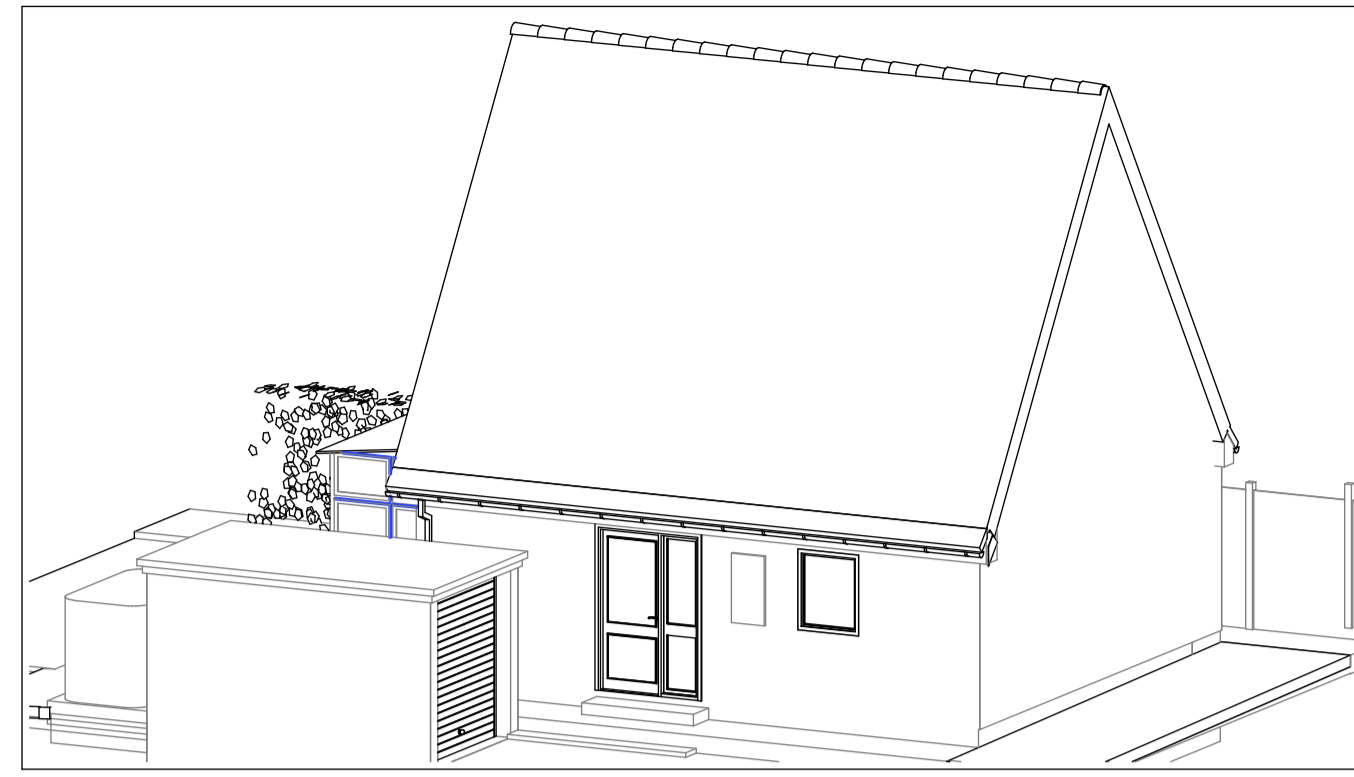

**3D Rear View -Existing**  
Scale: 1:100

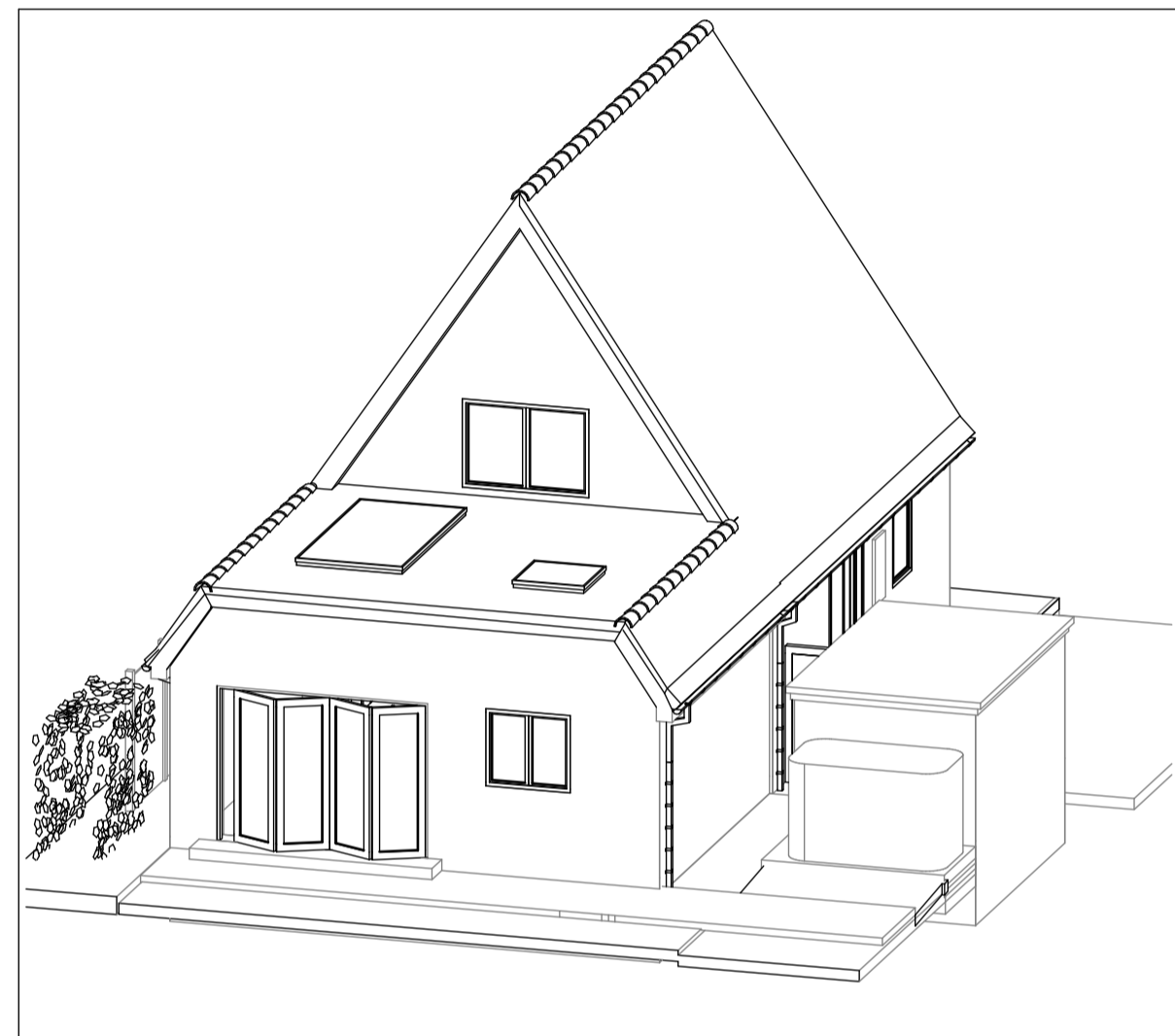

**3D Side View -Existing**  
Scale: 1:100



**3D Rear View -Proposed**  
Scale: 1:100

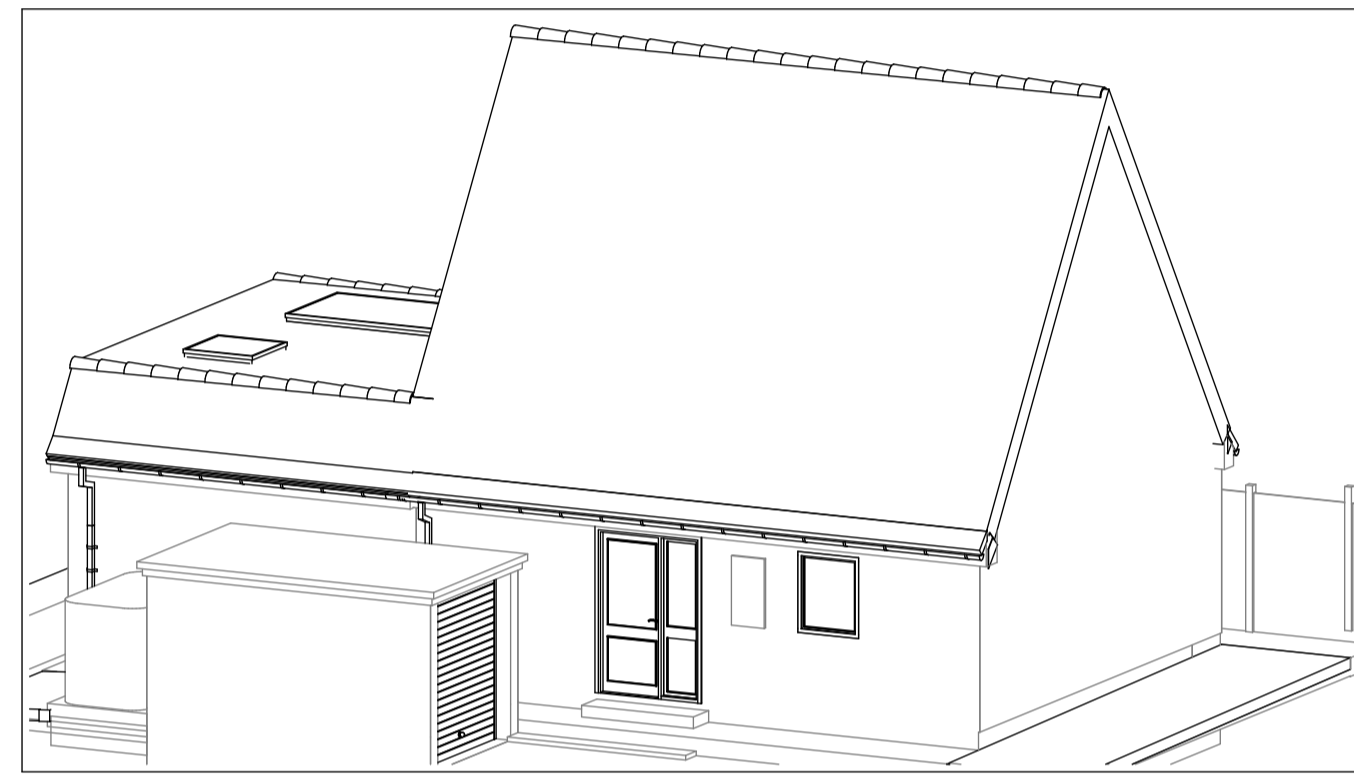

**3D Side View -Proposed**  
Scale: 1:100

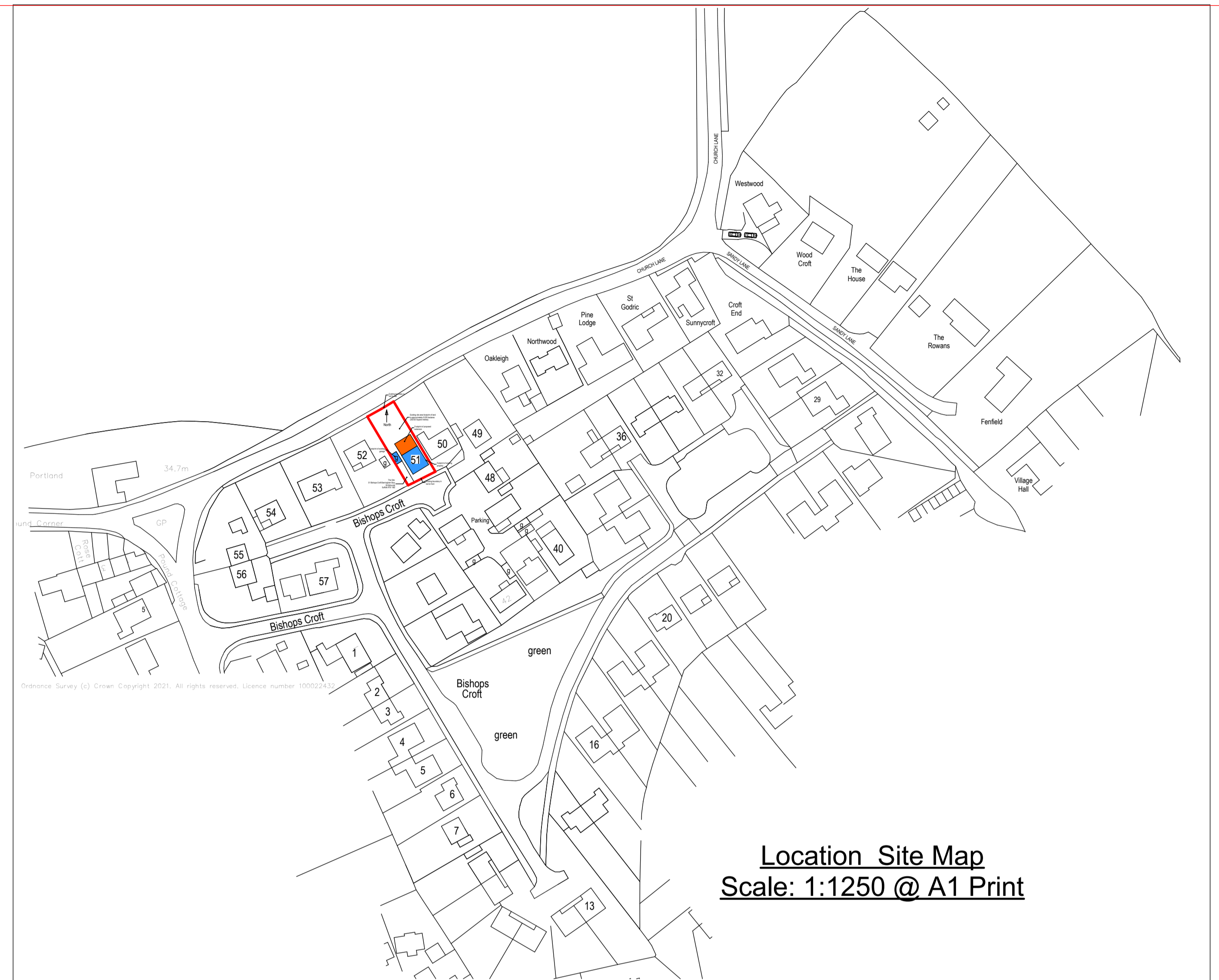

**Location Site Map**  
Scale: 1:1250 @ A1 Print

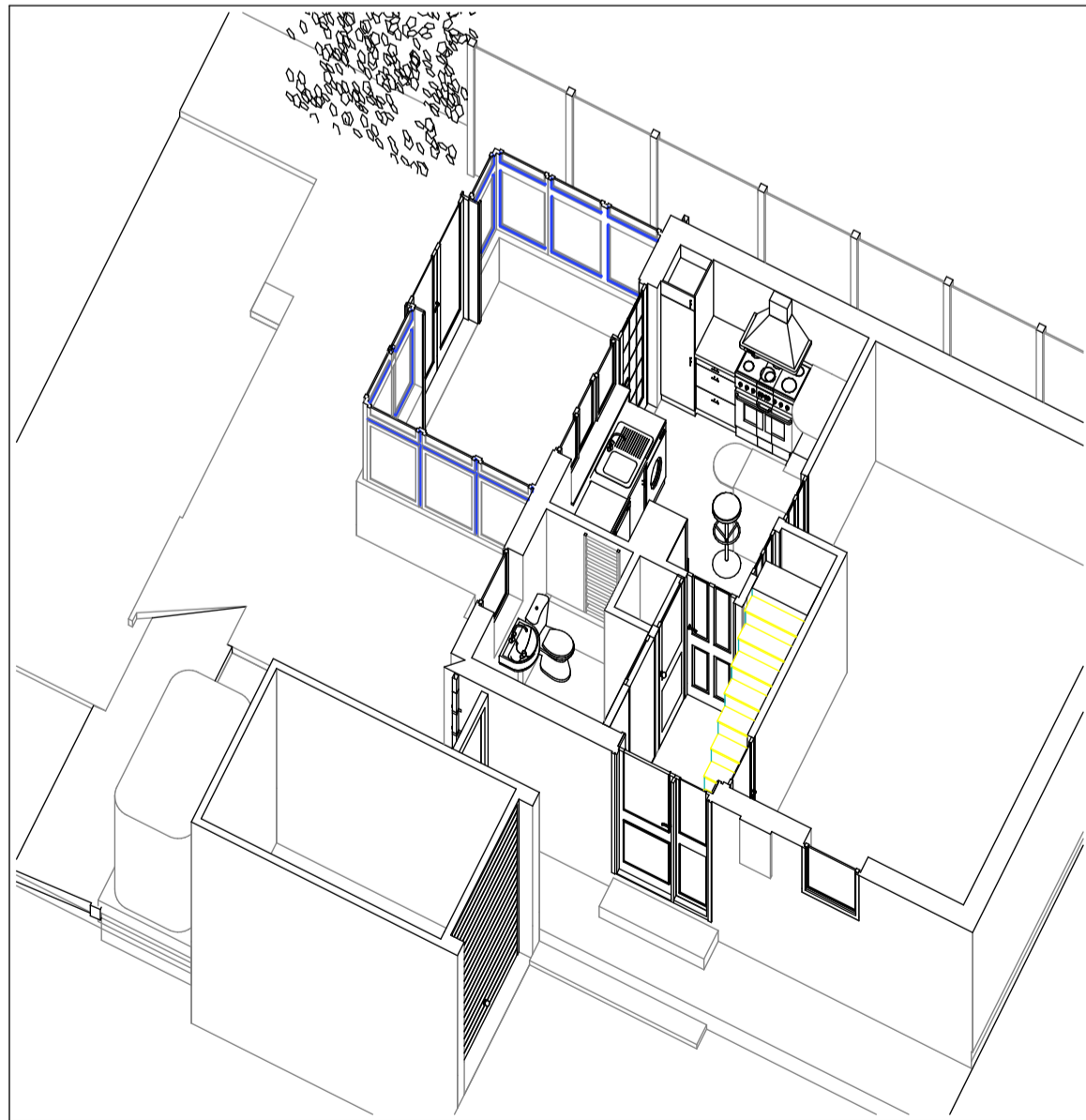

**Existing 3D Ground Floor View -Cuttaway**  
Scale: 1:100



**Proposed 3D Ground Floor View -Cuttaway**  
Scale: 1:100

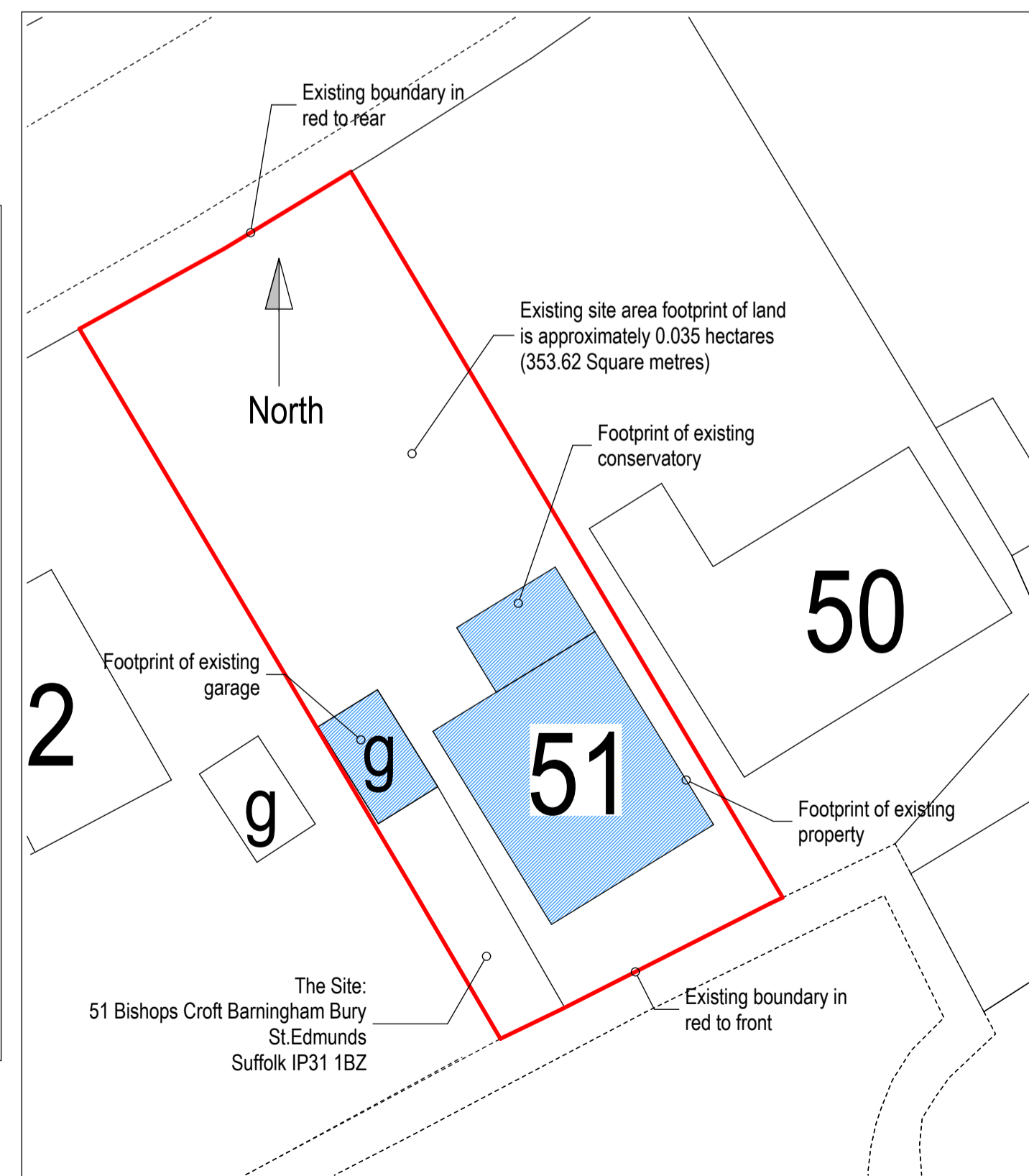

**Existing Block Plan**  
Scale: 1:200 @ A1 Print

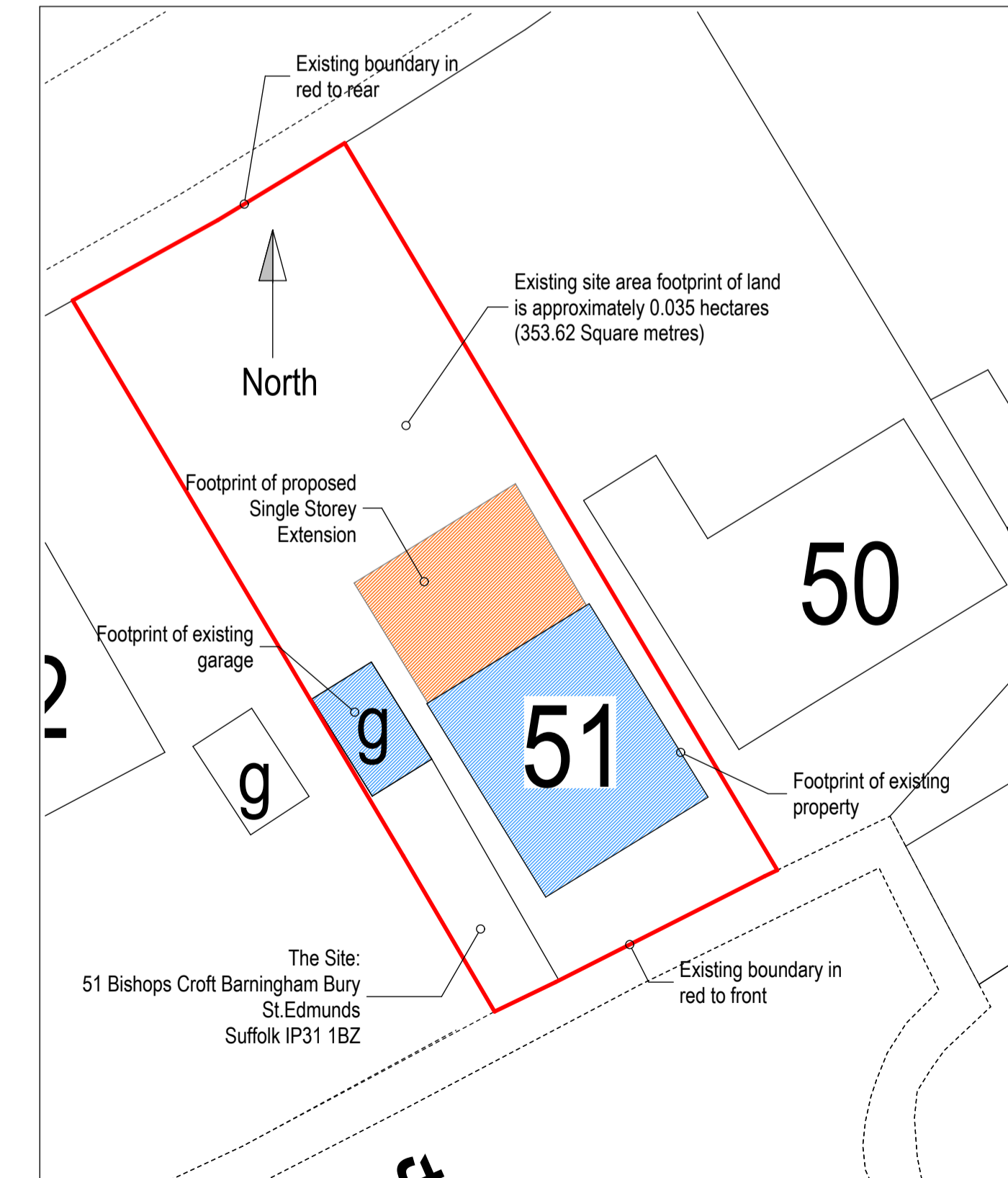

**Proposed Block Plan**  
Scale: 1:200 @ A1 Print

PL2 17.05.20 : Existing Block plan showing conservatory added to drawing : mnl  
PL1 15.04.20 : Updated from meeting on Tuesday 13th April : mnl  
PL0 08.04.20 : Issued to client for approval : mnl

**MNL DESIGNS LTD**  
5 Heather Close Thurston Bury St. Edmunds, Suffolk IP31 3PX  
Tel: 0159 232507  
E: lewis@521@gmail.com

client: Mr. Steven David & Kirsty Trigg  
job: 51 Bishops Croft Barringham Bury St. Edmunds Suffolk IP31 1BZ  
drawing: Existing & Proposed 3D Perspective Views Location and Site Plans  
date: 17/05/20  
scale: as shown  
job no.: MNL369  
dgn. no.: 04  
rev.: PL2