

Existing Rear Elevation (North)

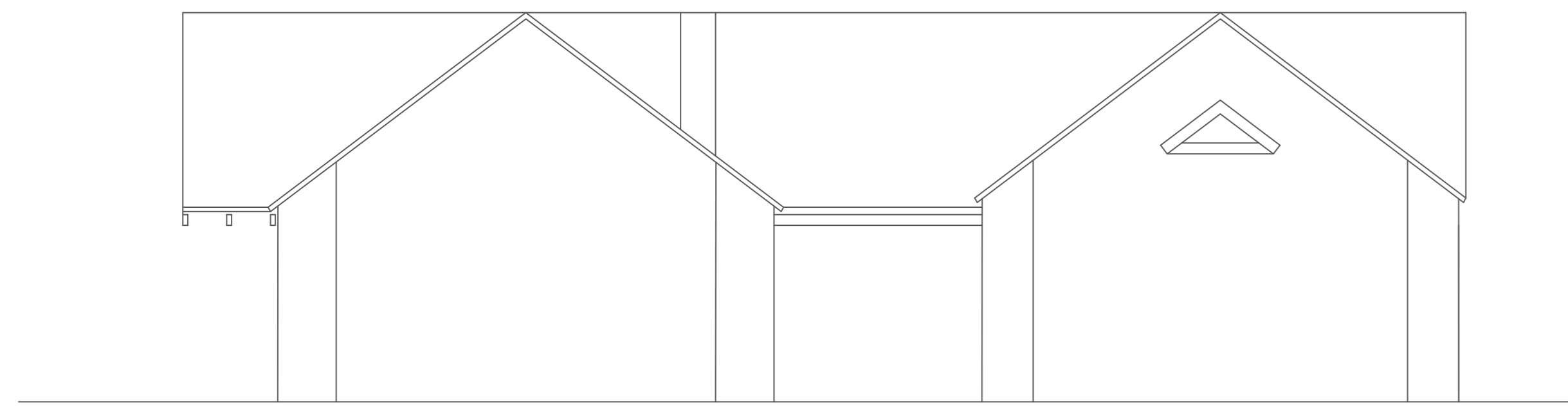

Proposed Rear Elevation (North)

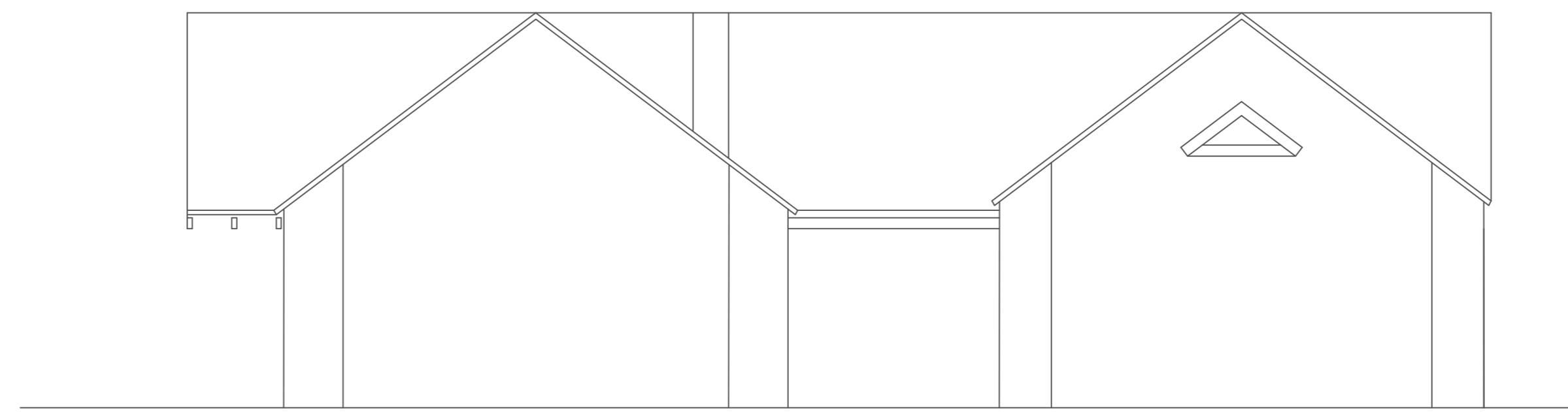

No Changes Proposed to this elevation

Existing Side Elevation (East)

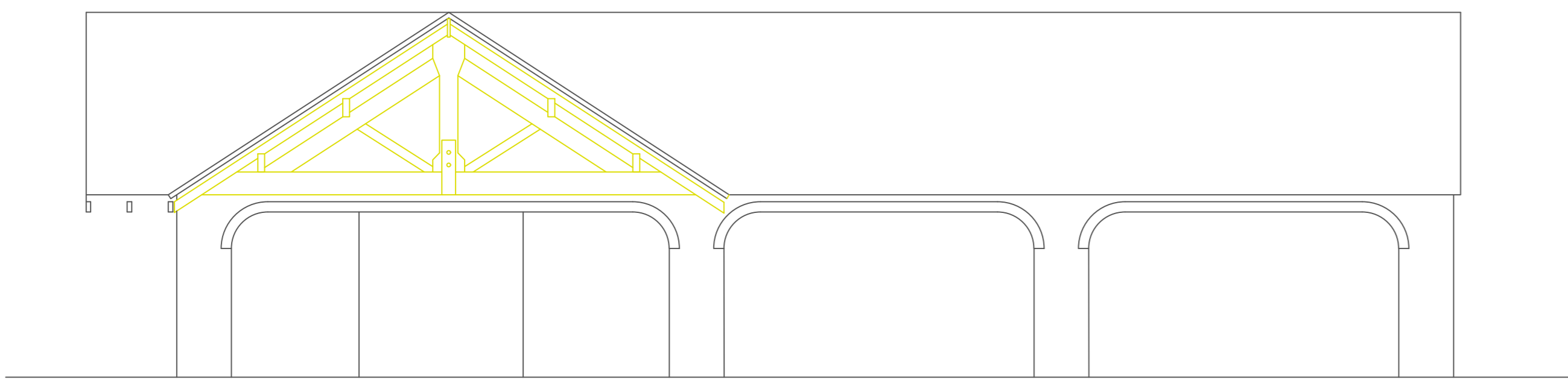

Proposed Side Elevation (East)

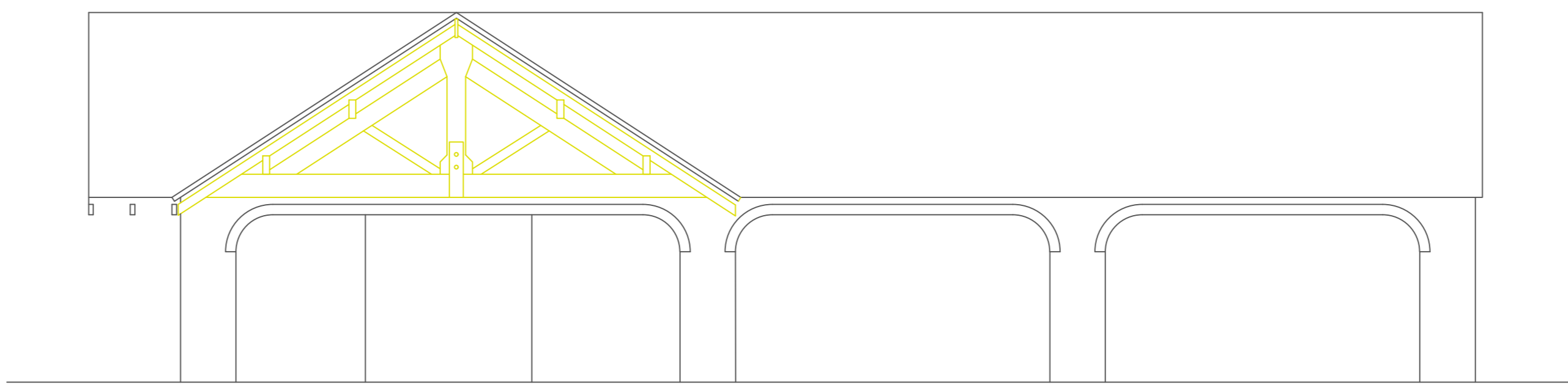

No Changes Proposed to this elevation

Existing Side Elevation (West)

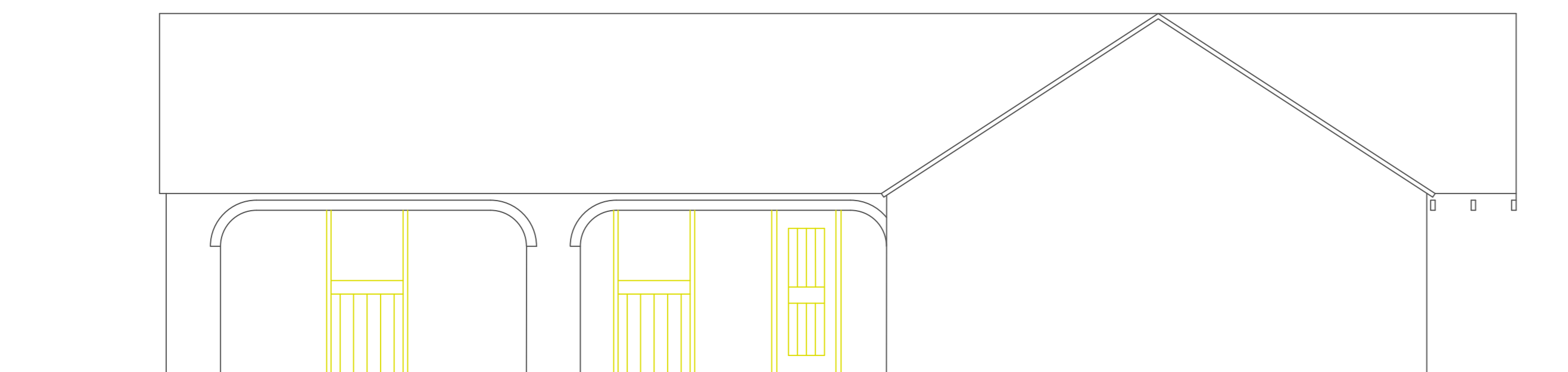

Proposed Side Elevation (West)

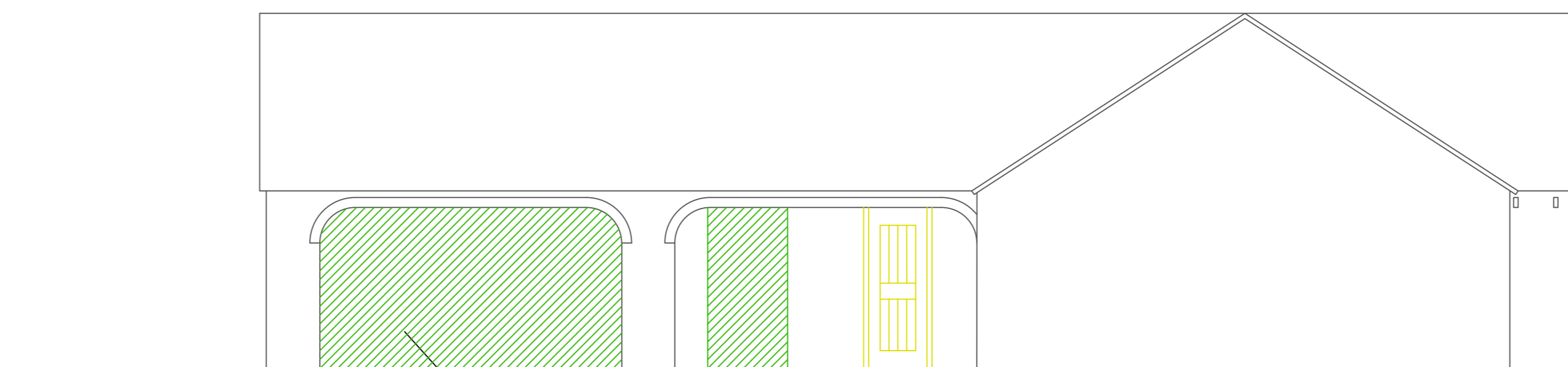

Style of windows and infill panels to be agreed with the Local Authority

Existing Front Elevation (South)

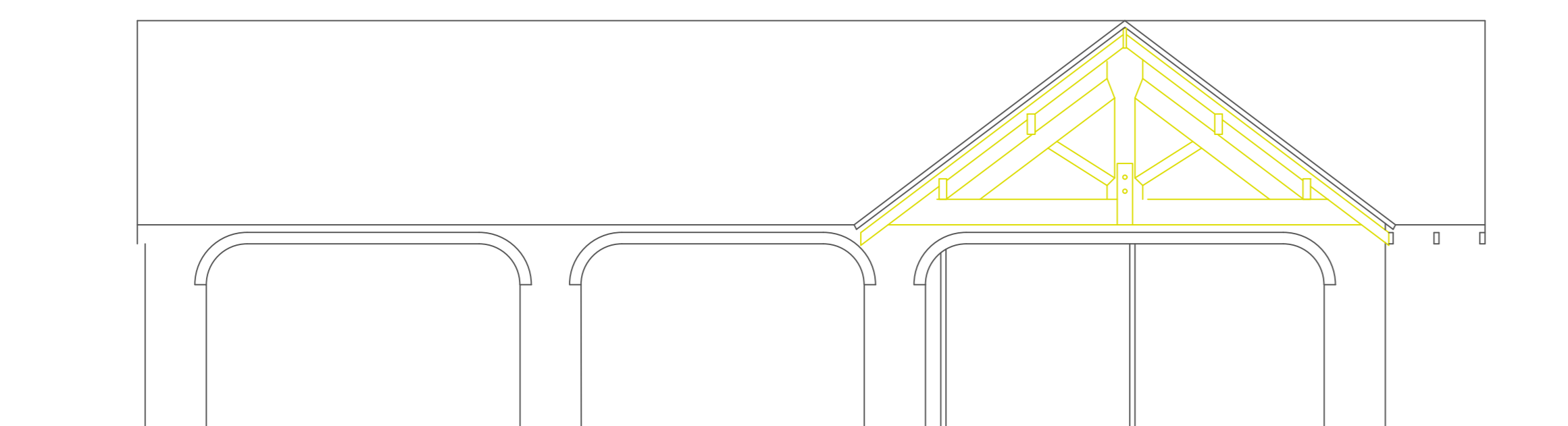

Proposed Front Elevation (South)

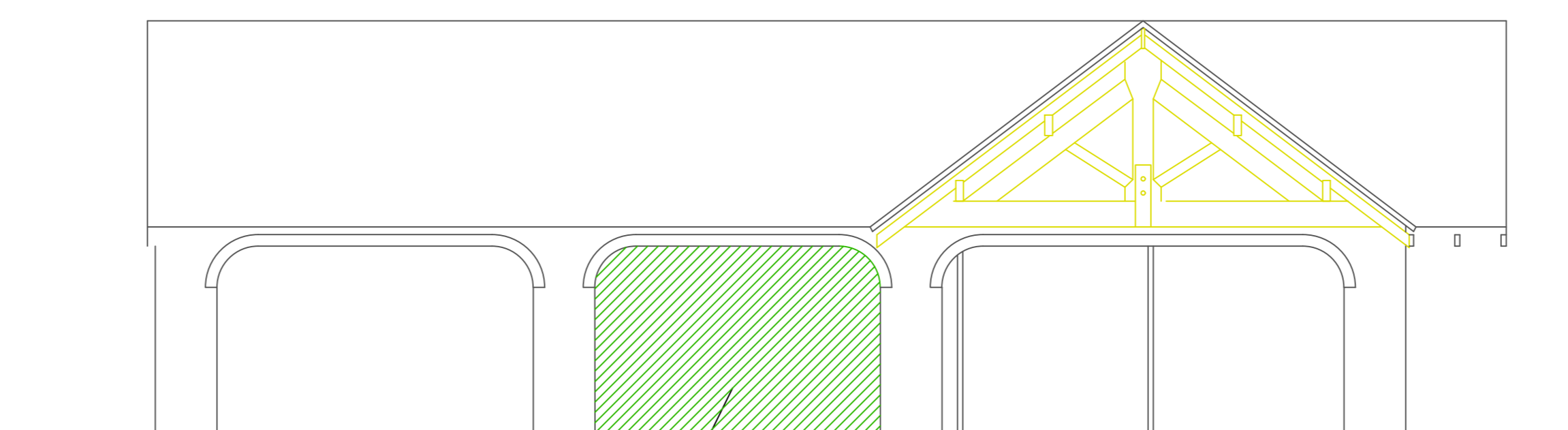

Style of new window and infill panel to be agreed with the Local Authority

Games Room,  
Stables & Garage Complex  
at Carhill Lodge

Mr & Mrs S Booth

Elevations

Scale 1:50 Ref: 2021/cou/ver2/Elevations

Existing Elevation (West)



Existing Elevation (South)



### Notes:

All vehicle parking will be between the front of the building, on the gravelled area and the low level wall adjoining the drive.

No parking on the shared drive.

### Floor Areas: (Square metres)

Games Room - 43.38	Bedroom 1 - 15.40
Garage - 21.38	Bedroom 2 - 16.66
Living Area - 21.63	Bathroom - 7.31
Kitchen - 7.46	Toilet - 1.40
Total internal floor area - 134.62 m sq	

Games Room,  
Stables & Garage Complex  
at Carhill Lodge

Mr & Mrs S Booth

### Plan Views

Scale 1:50 - Ref: 2021/cou/ver2/PlanViews

Plan View - Current Use

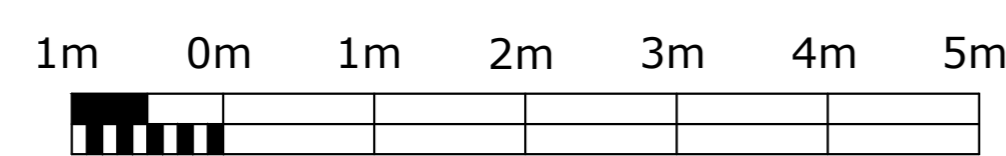
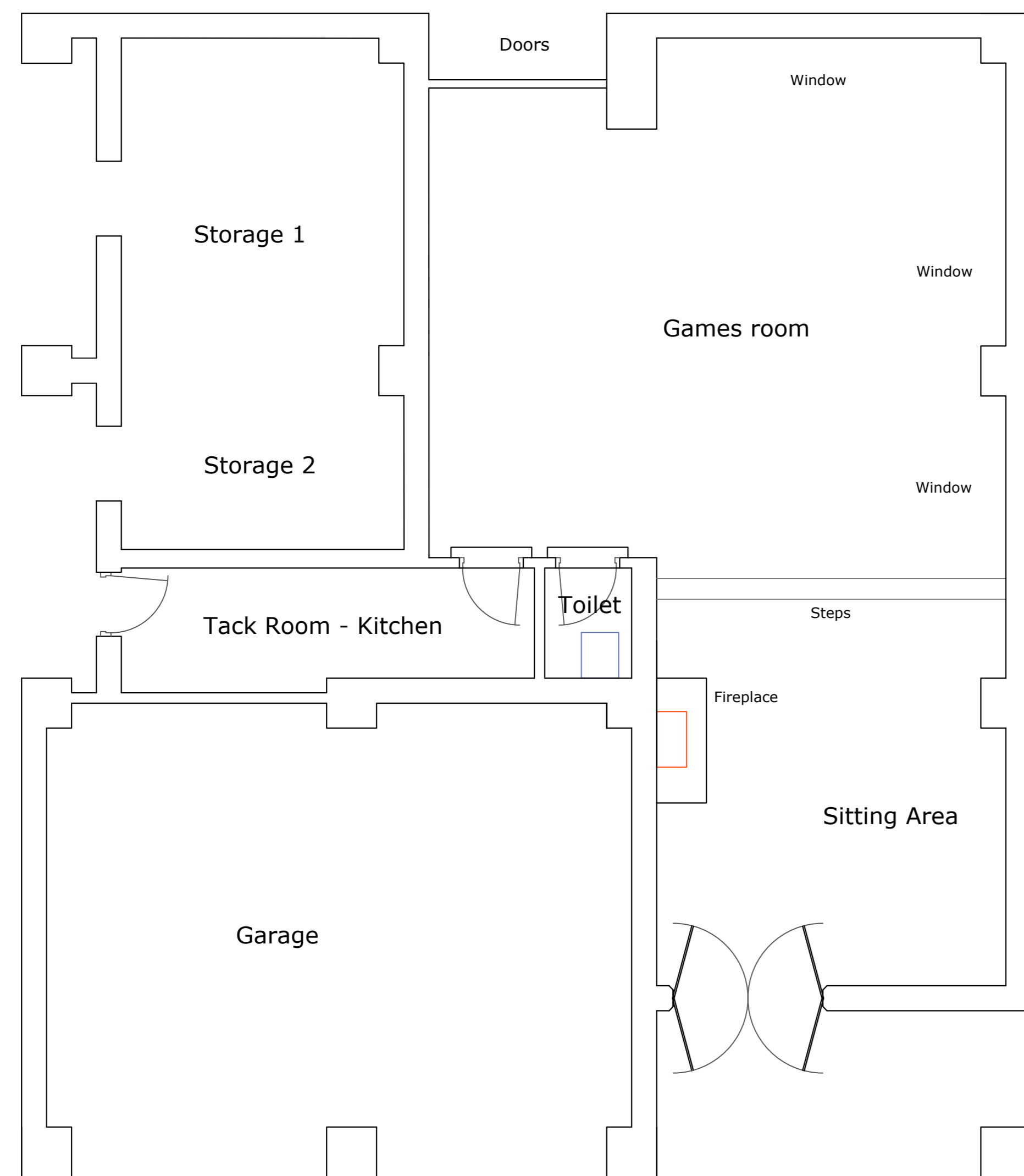

Plan View ( Proposed Use )

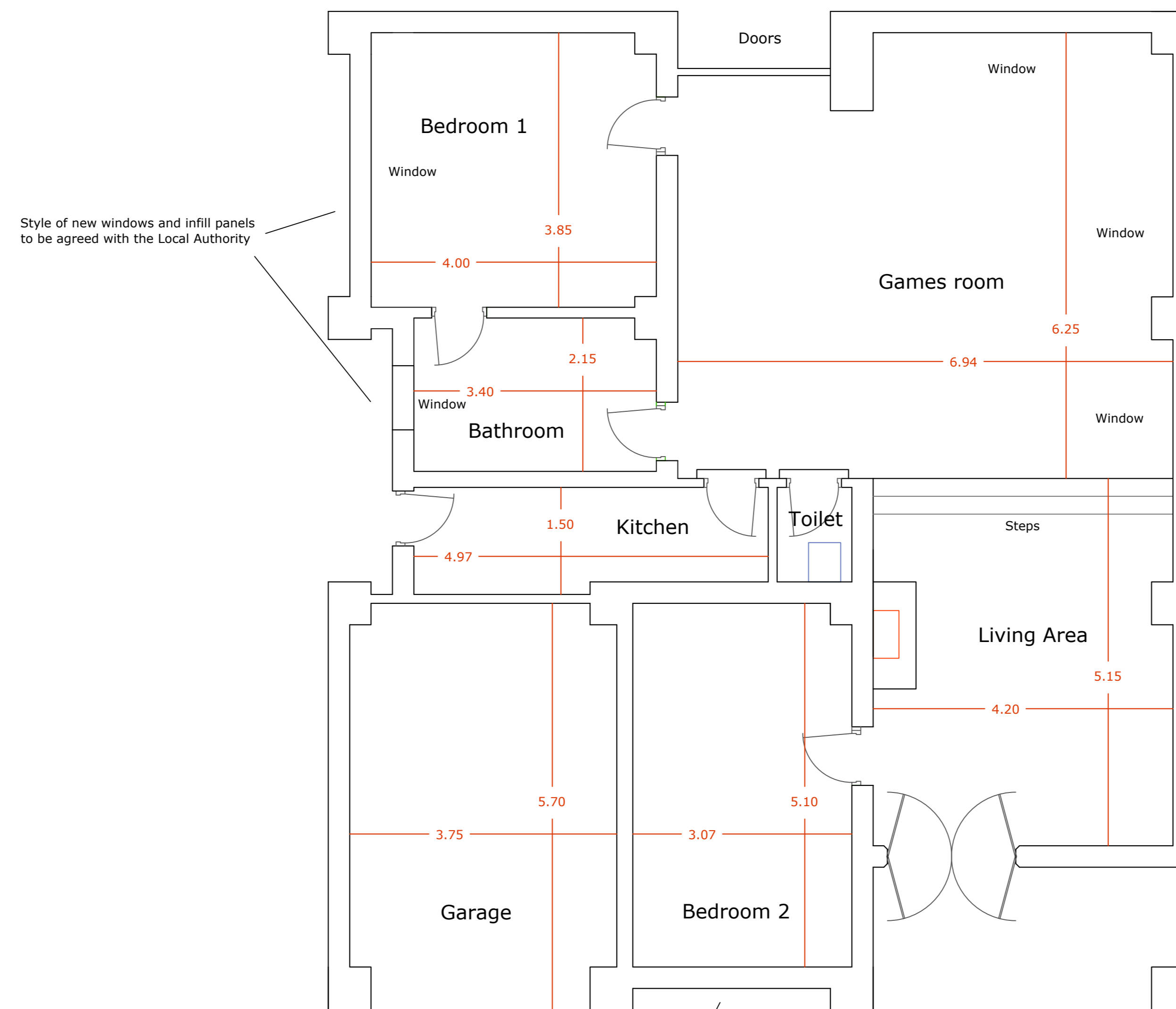

Style of window and infill panel to be agreed with the Local Authority

Roof Line ( No changes required )

