

Second Floor Plan

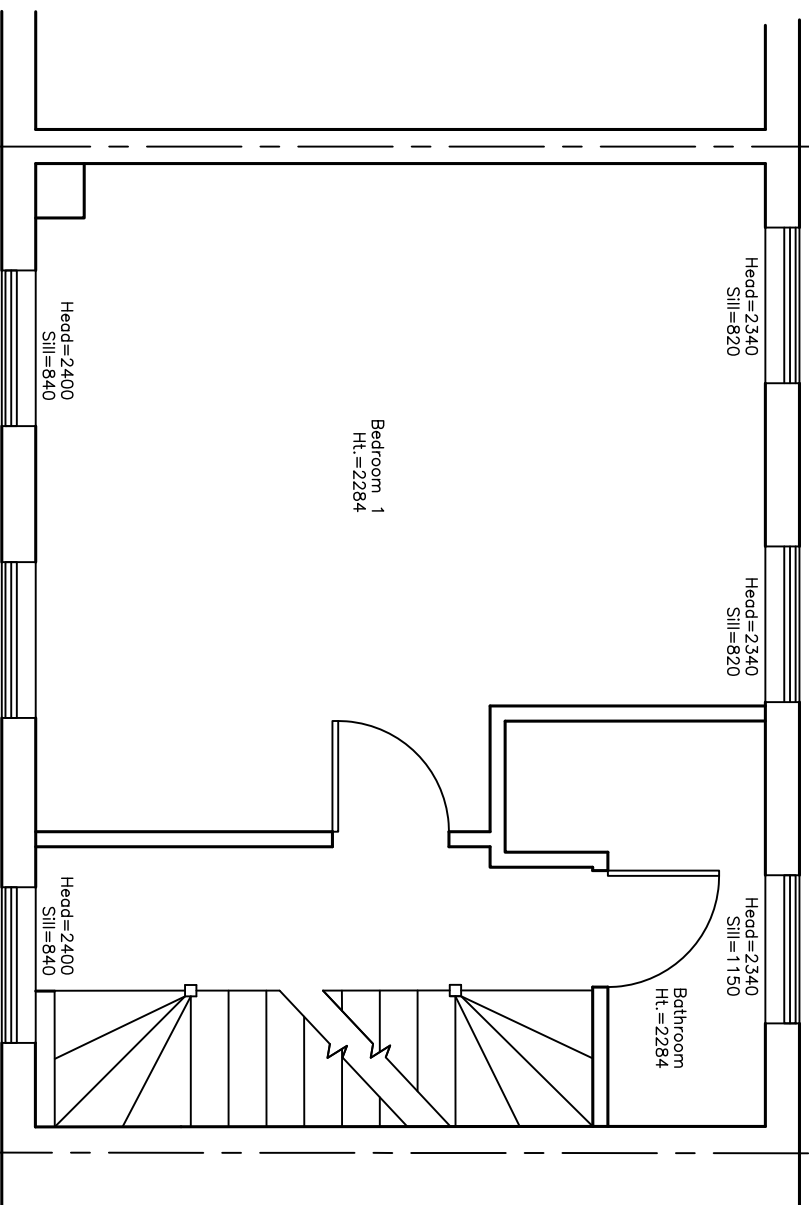

First Floor Plan



Date	Revisions

**Andrew
hwaites** Incorporated Structural
Engineer
I Eng AMI Struct E MICE
Hazels Lodge
Stoodleigh, Tiverton, Devon EX16 9PY
Tel: 01398 351767
Mob: 07973 218195
Email: andrew@andrewhwaites.com

Project

**25 Archery Close
London
W2 2BE**

Title

Existing

First & Second Plans

Scale	Cod Ref
A3 @ 1:50	

Date 11 May 2021

Drawn AT Checked

Drwg. No **AT622 / 02** Rev.