

Second Floor

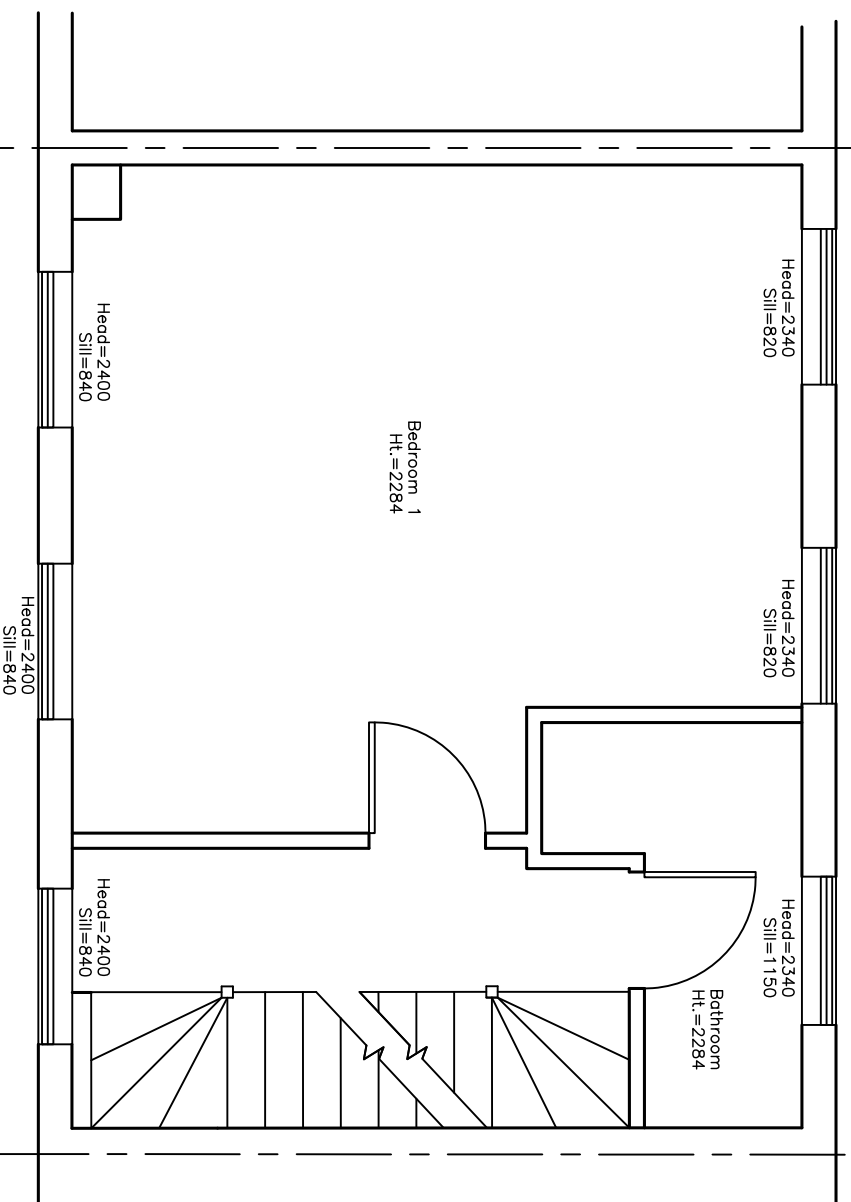

First Floor Plan

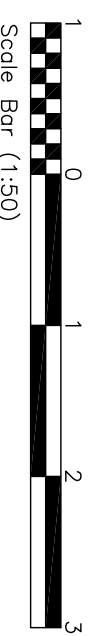

Date	Revisions

**Andrew
hwaites** Incorporated Structural Engineer
 Hazels Lodge
 Stoodleigh, Tiverton, Devon EX16 9PY
 Tel: 01398 351767
 Mob: 07973 218195
 Email: andrew@andrewhwaites.com

Project

**25 Archery Close
 London
 W2 2BE**

Title
**Proposed
 First & Second Plans**

Scale	A3 @ 1:50	Cod Ref
-------	-----------	---------

Date	11 May 2021
------	-------------

Drawn	AT	Checked
-------	----	---------

Drawg. No	AT622 / 07	Rev.
-----------	------------	------