

Notes:
 This drawing is to be read in conjunction with all other drawings carrying the same drawing numbers.
 Contractor to check all dimensions on site and report any discrepancies before proceeding.
 All relevant British standards and Codes of Practices to be complied with.

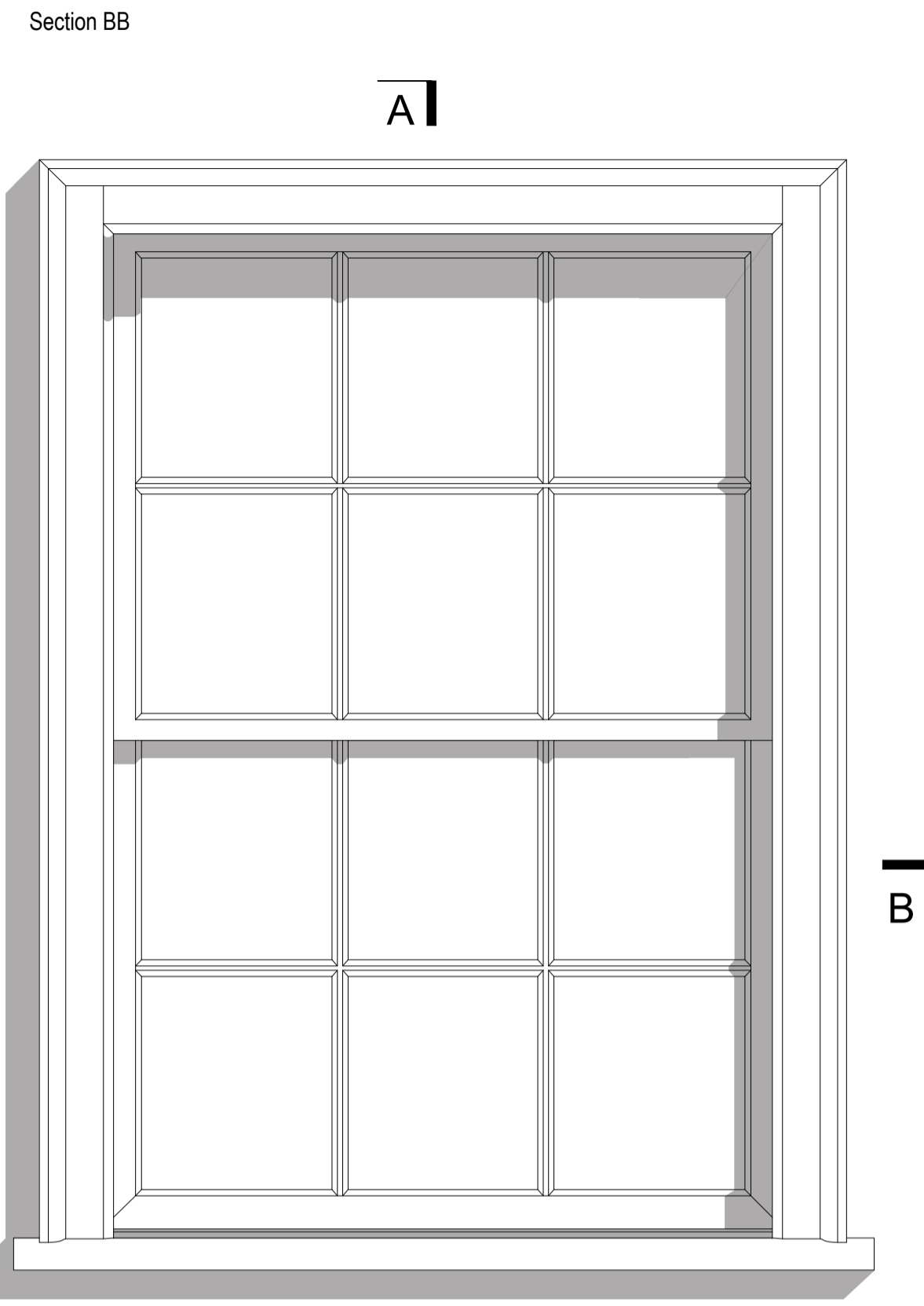

1 Typical Sash Window to West Elevation
 1:10

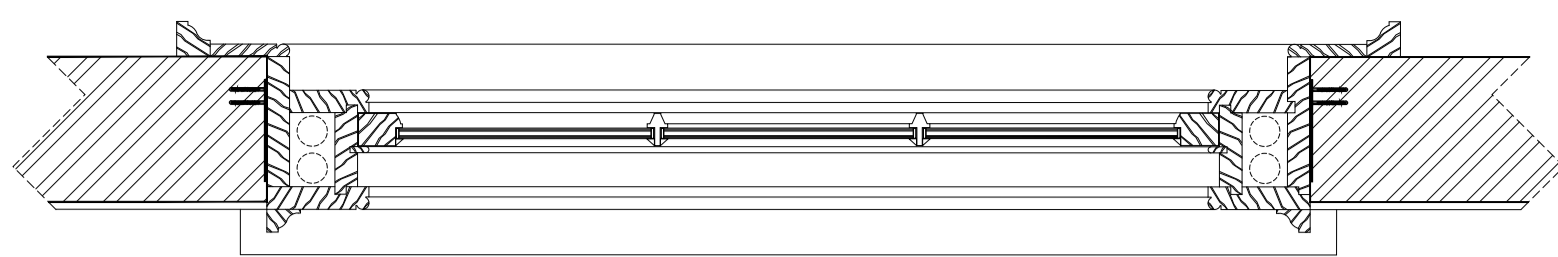
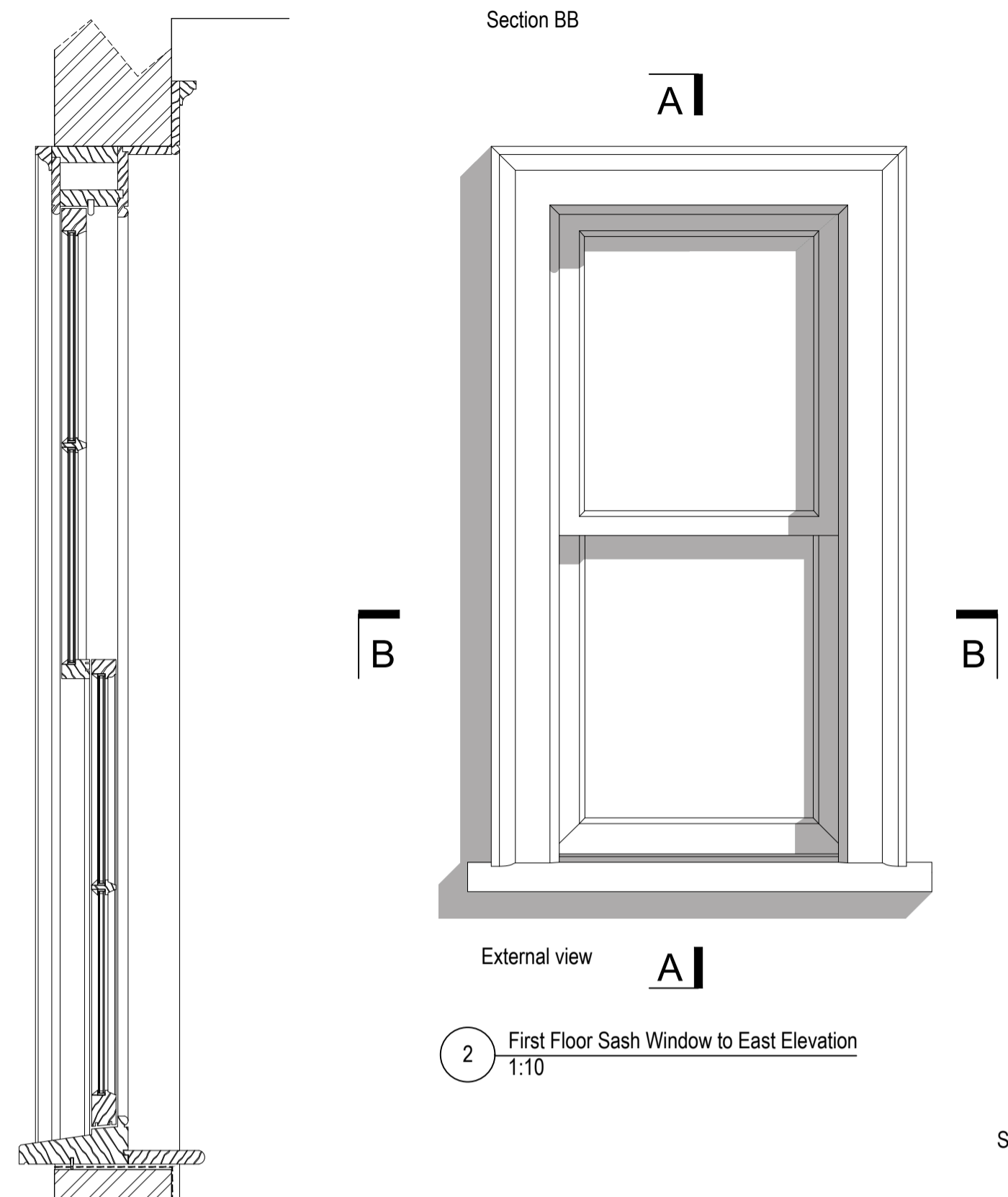
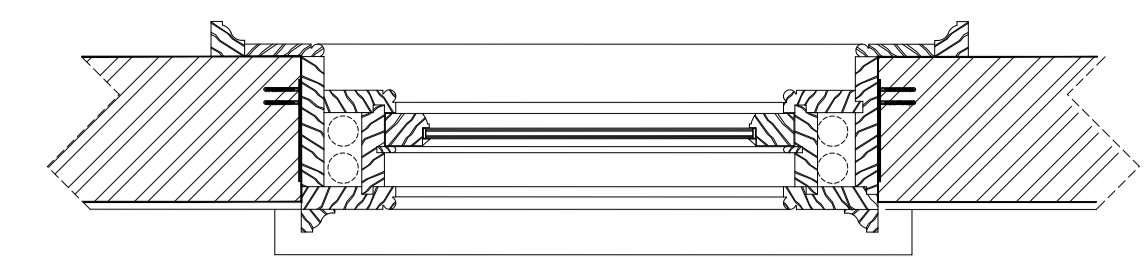

2 First Floor Sash Window to East Elevation
 1:10

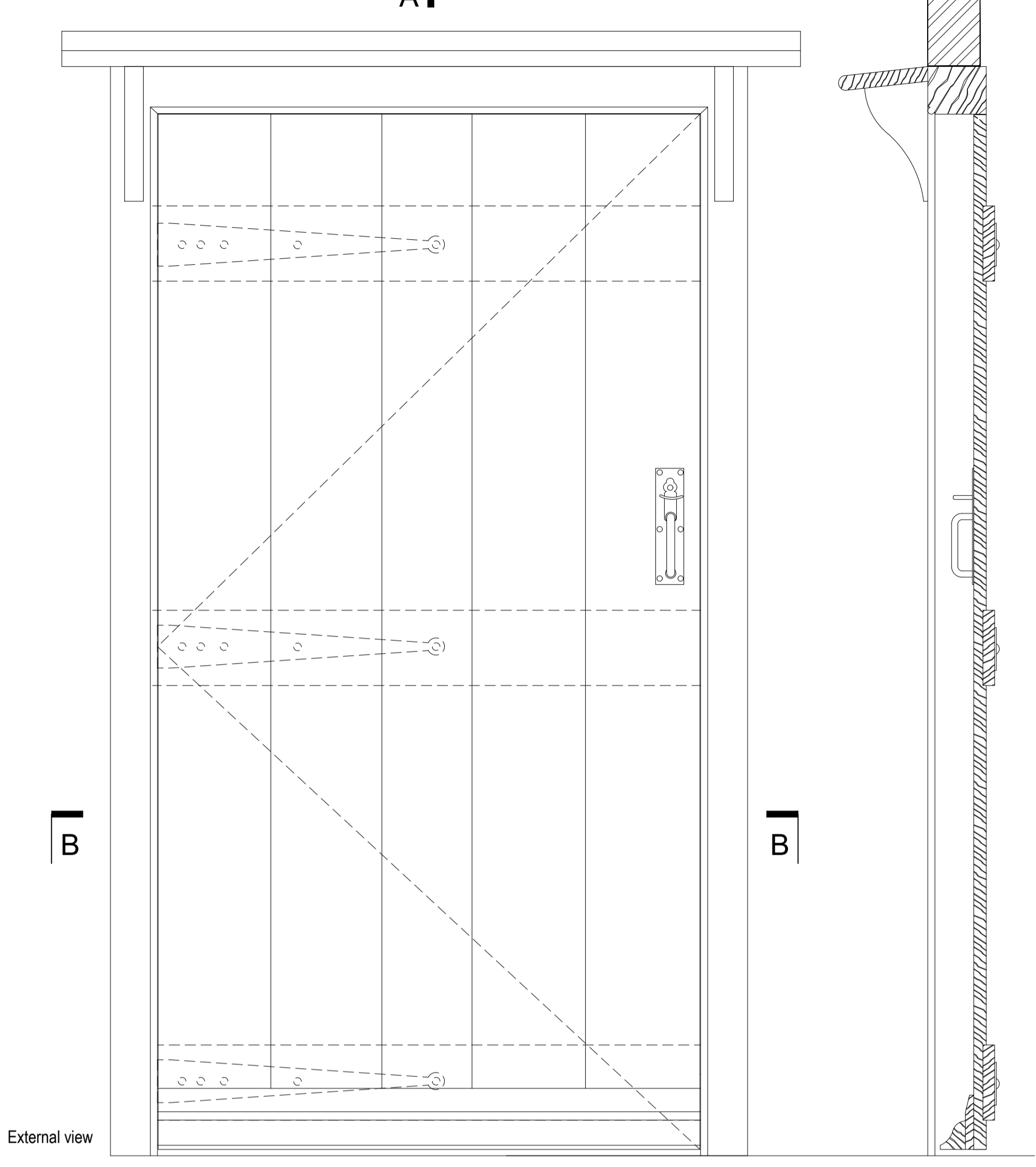
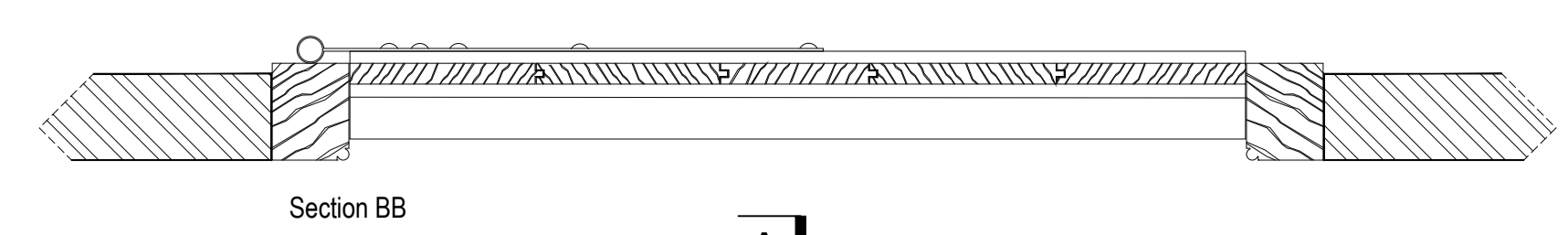

5 Ground Floor Door to South Elevation
 1:10

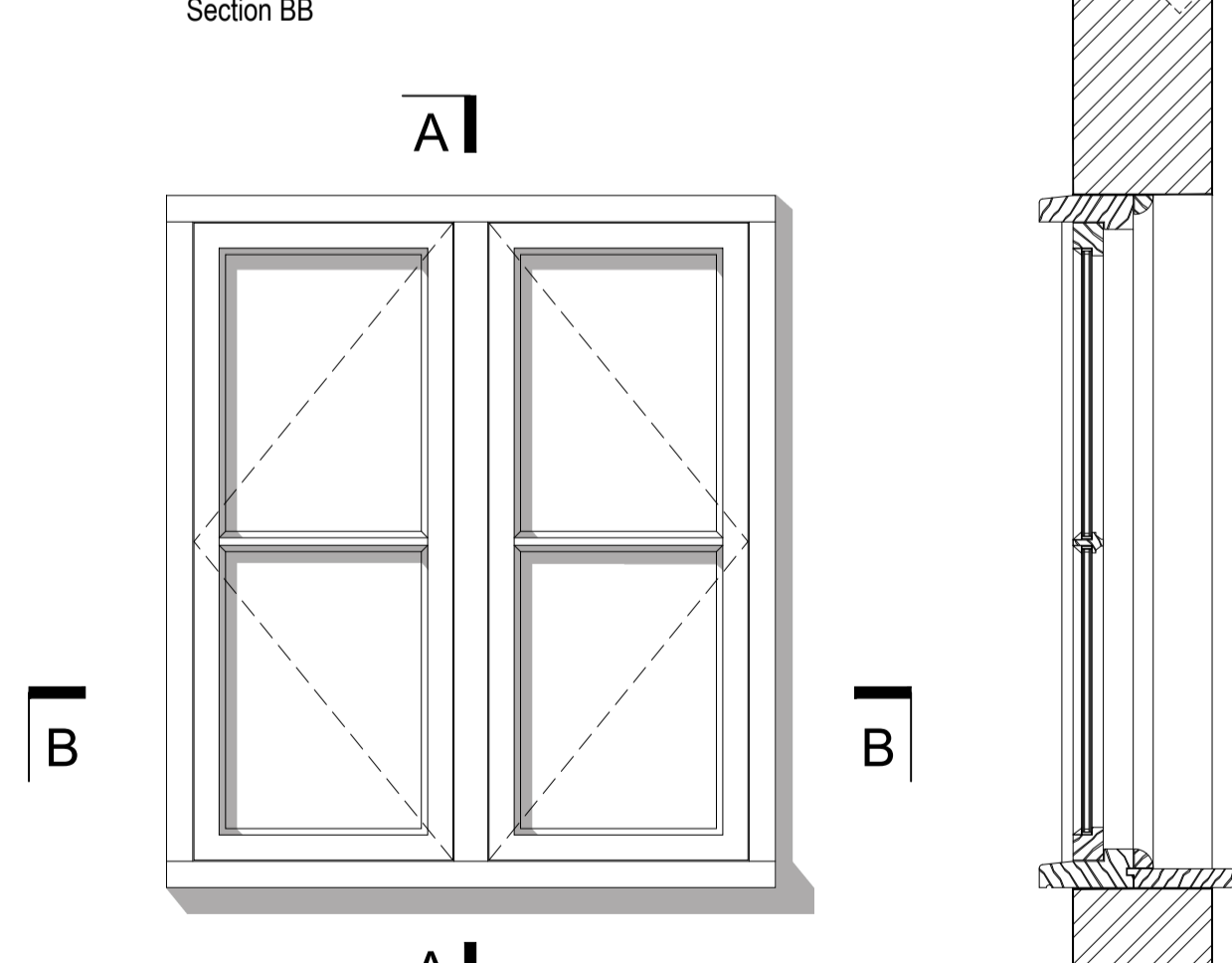
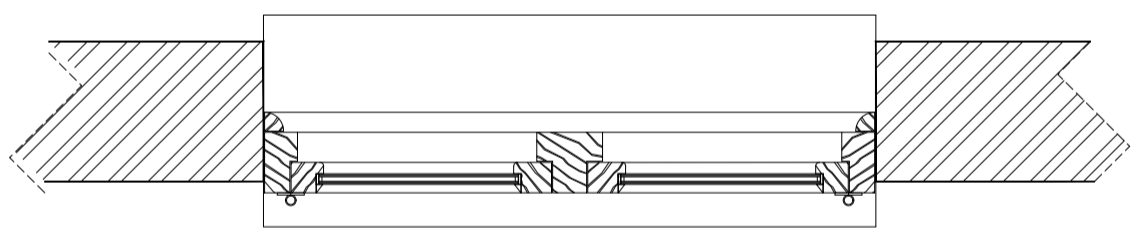

3 First Floor Casement Window to South Elevation
 1:10

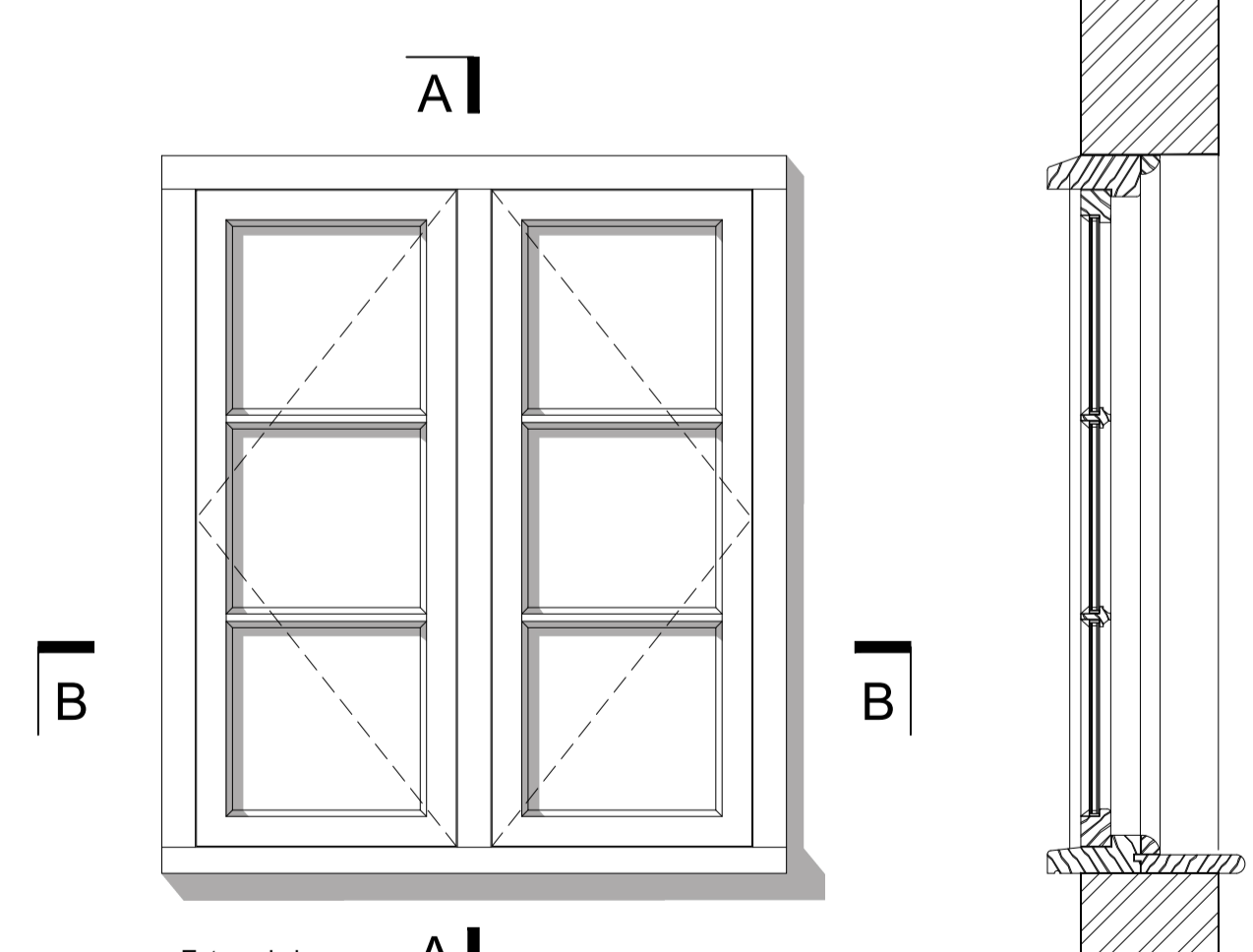
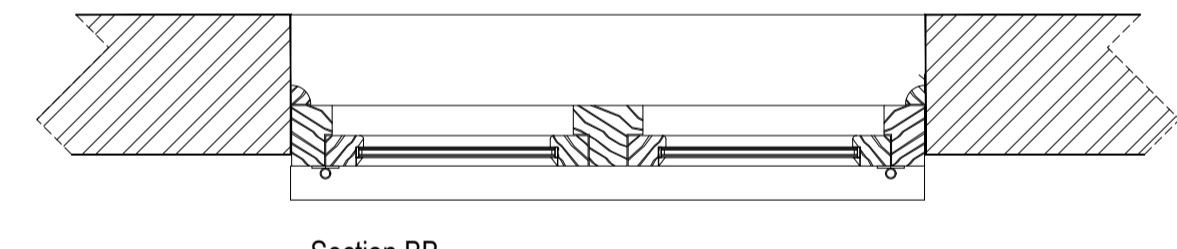

4 First Floor Casement Window to East Elevation
 1:10

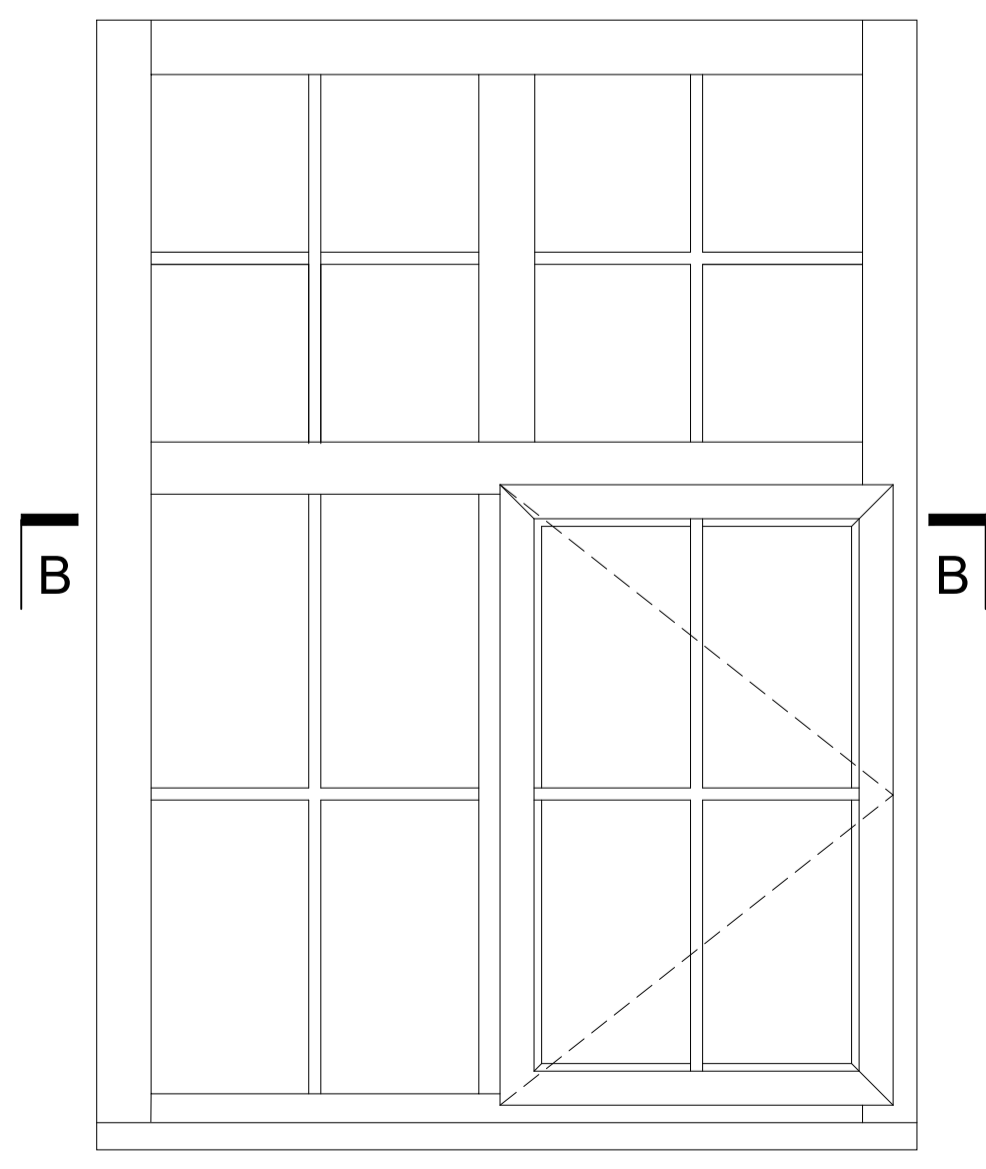
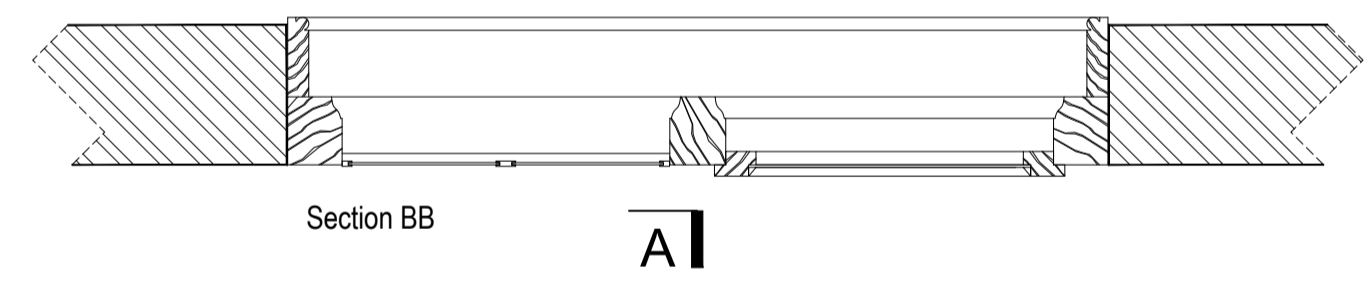

6 First Floor Cross Window to North Elevation
 1:10

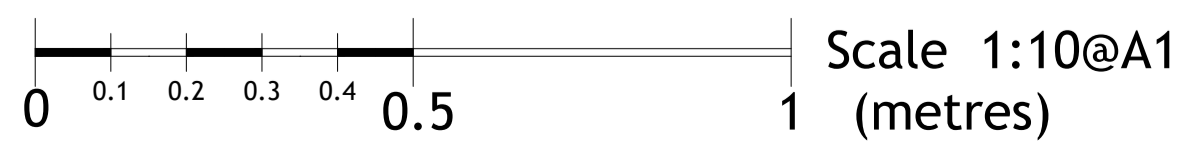
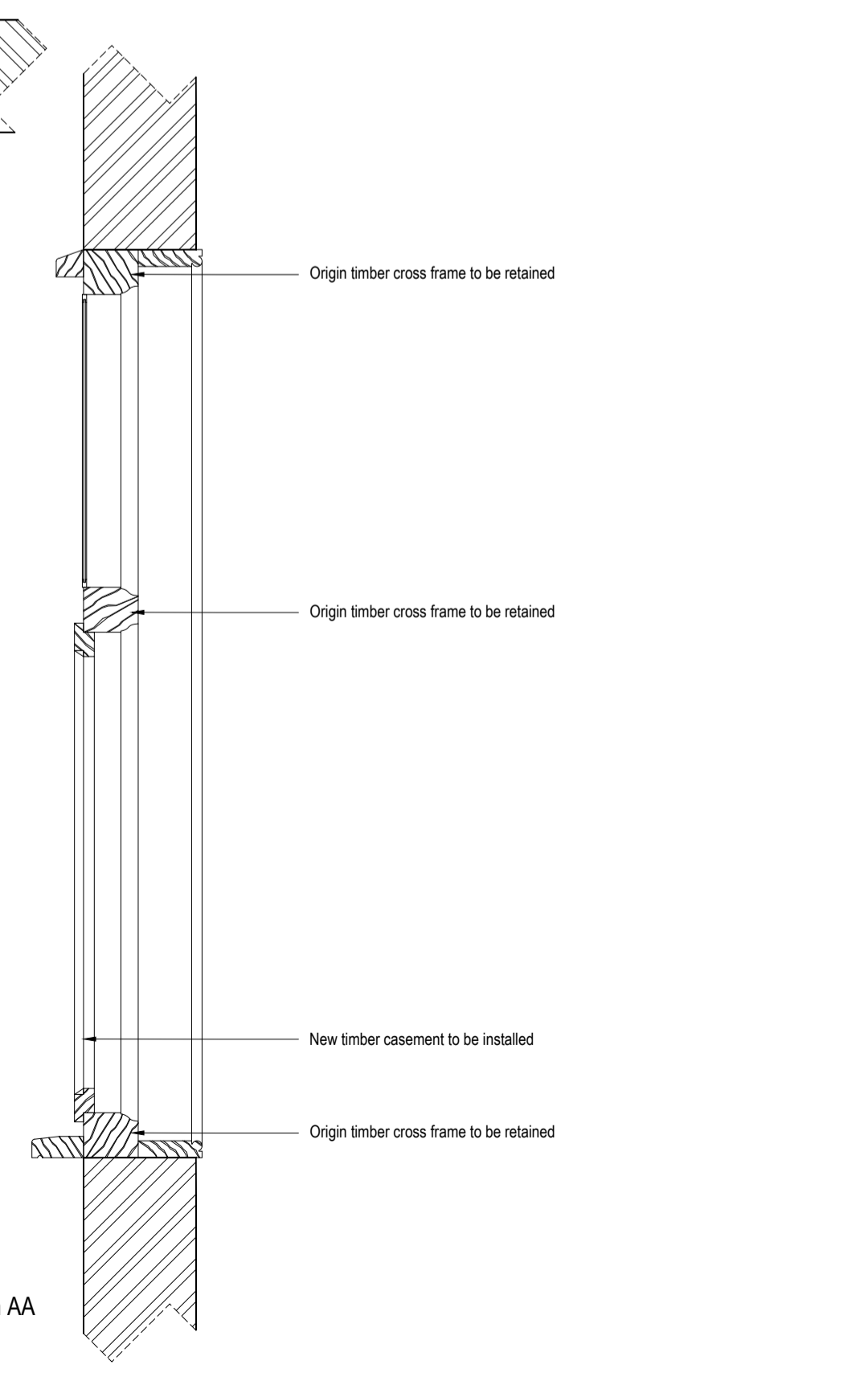

Rev:	Date:
Revisions:	

Drawing Status:	A	B	C	P	T
					X

ama
 CHARTERED ARCHITECTS
 52 Mason Road, Cambridge, CB1 2HY Tel: 01223 361 761
 Email: ama@amarch.co.uk, web: www.amarch.co.uk

Project Title:
 Westmill House
 Westmill Road
 Ware
 SG12 0ET
 Client:
 -

Drawing Title:
 Windows replacement proposal

Dwg No: WM(3)-J01 Rev: -
 Scale @ A1: 1:10 Date: May 2021

K:\PROJECTS\Westmill
 All dimensions are to be checked on site. Do not scale from this drawing.
 Copyright remains with AMA
 RIBA Chartered Practice