



**1A Site Plan.**  
drawing scale 1:1250

Blue = Adjoining land in applicants ownership.  
Red = Site relating to this application.

© Crown copyright and database rights [06/04/2021]  
Ordnance Survey 0100031673

© Local Government Information House Limited copyright  
and database rights [06/04/2021] 0100031673

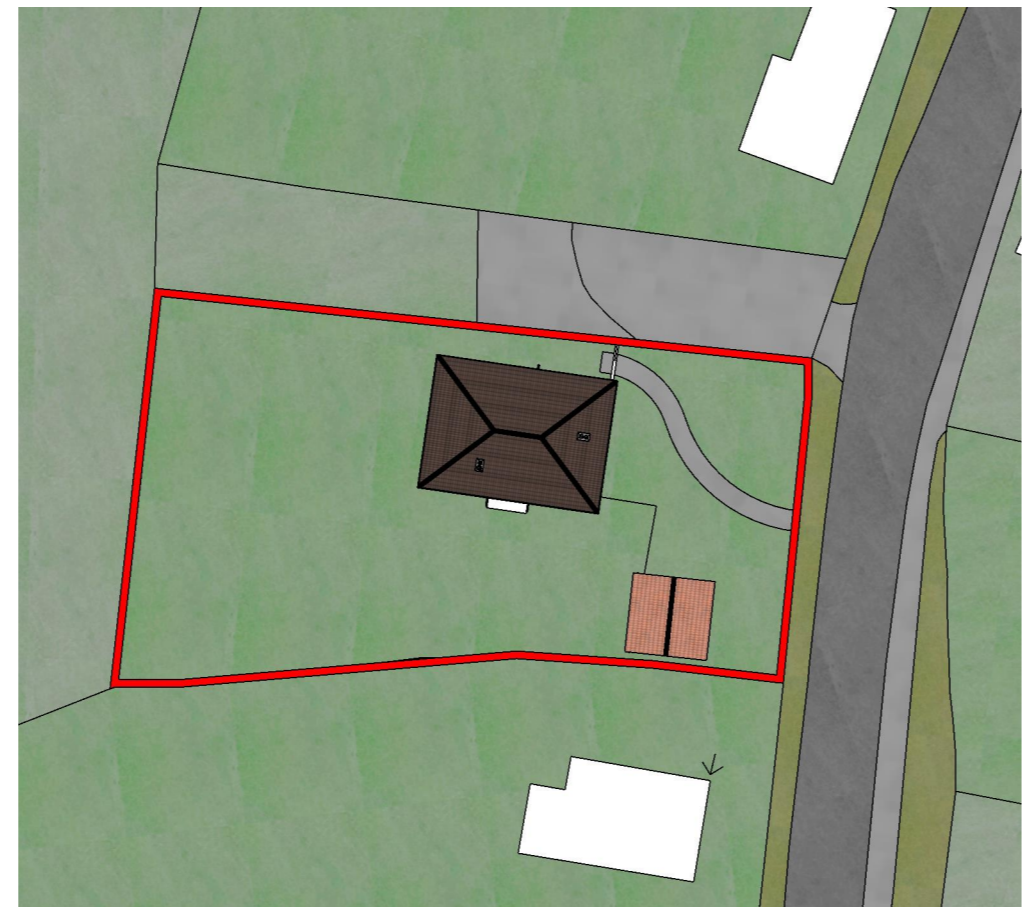

**2A Existing Block Plan.**  
drawing scale 1:500

Red = Site relating to this application.

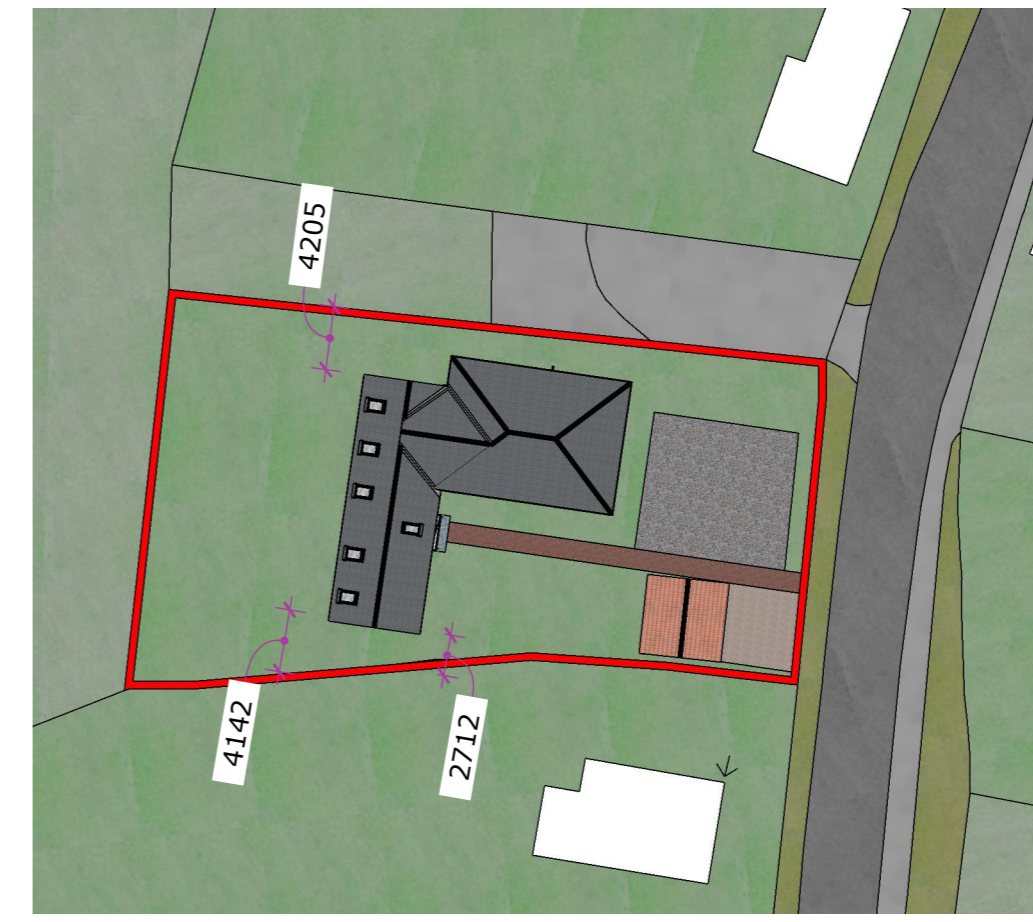

**3A Proposed Block Plan.**  
drawing scale 1:500

Red = Site relating to this application.

**Boundaries.**  
'We' refers to Ordnance Survey.

Resource; <https://www.ordnancesurvey.co.uk/resources/property-boundaries-owners.html>

**The physical boundary:**  
A registered title almost never shows ownership of individual boundary structures such as walls, fences and hedges. There may, however, be some relevant information on the register or in HM Land Registry's files. For example, HM Land Registry may have kept a copy of a deed that refers to a boundary declaration or agreement, or to the ownership or maintenance of boundaries. Please note that deeds rarely deal with such matters.  
If ownership or maintenance is important to you, you may, for example, need to talk to neighbours and/or previous owners. We cannot provide information on either property extent or land ownership.

**The legal boundary:**  
A legal boundary deals with the precise separation of ownership of land. It is an invisible line dividing one person's land from another's. It does not have thickness or width and usually, but not always, falls somewhere in or along a physical boundary feature such as a wall, fence or hedge. The exact positions of the legal boundaries are almost never shown on registered title plans and are not shown on Ordnance Survey maps.

**General boundaries**  
England and Wales operates a 'general boundaries' system of land registration. A title plan with 'general boundaries' shows the boundary of a property in relation to a given physical feature on the ground such as a wall or hedge as identified on the Ordnance Survey map. The red edging on a HM Land Registry title plan is therefore not definitive as to the precise position of the boundaries. For this reason official copies of title plans carry the following warning.  
This title plan shows the general position of the boundaries: it does not show the exact line of the boundaries. Measurements scaled from this plan may not match measurements between the same points on the ground.  
This is a clear statement that HM Land Registry is unable to tell you precisely where a property boundary is located.

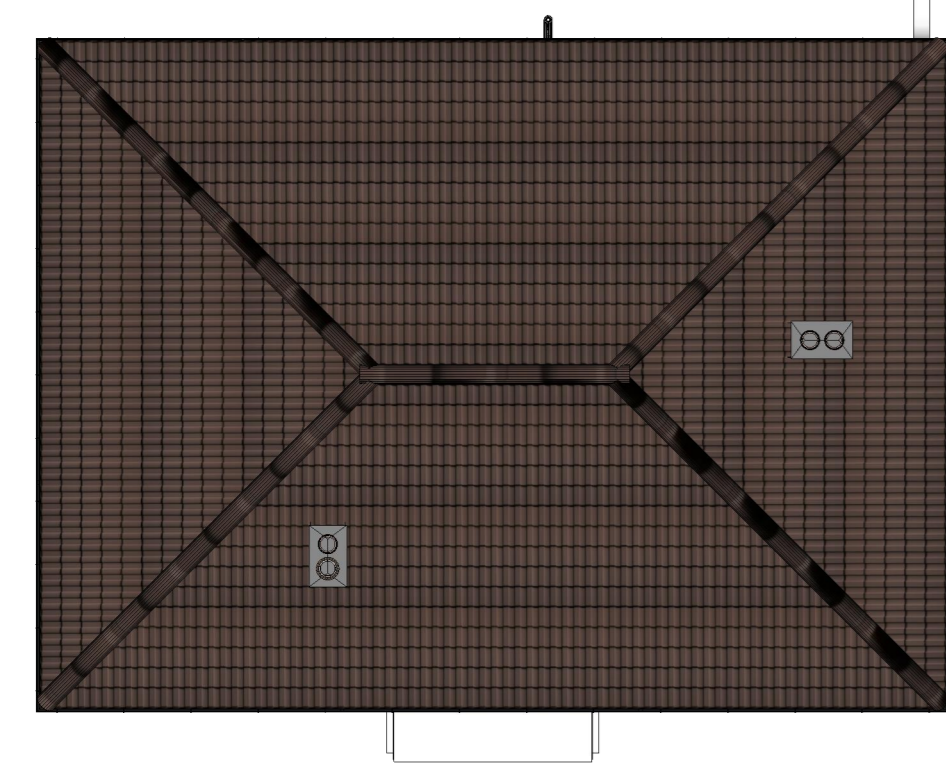

**5C Existing Roof Plan.**  
drawing scale 1:100

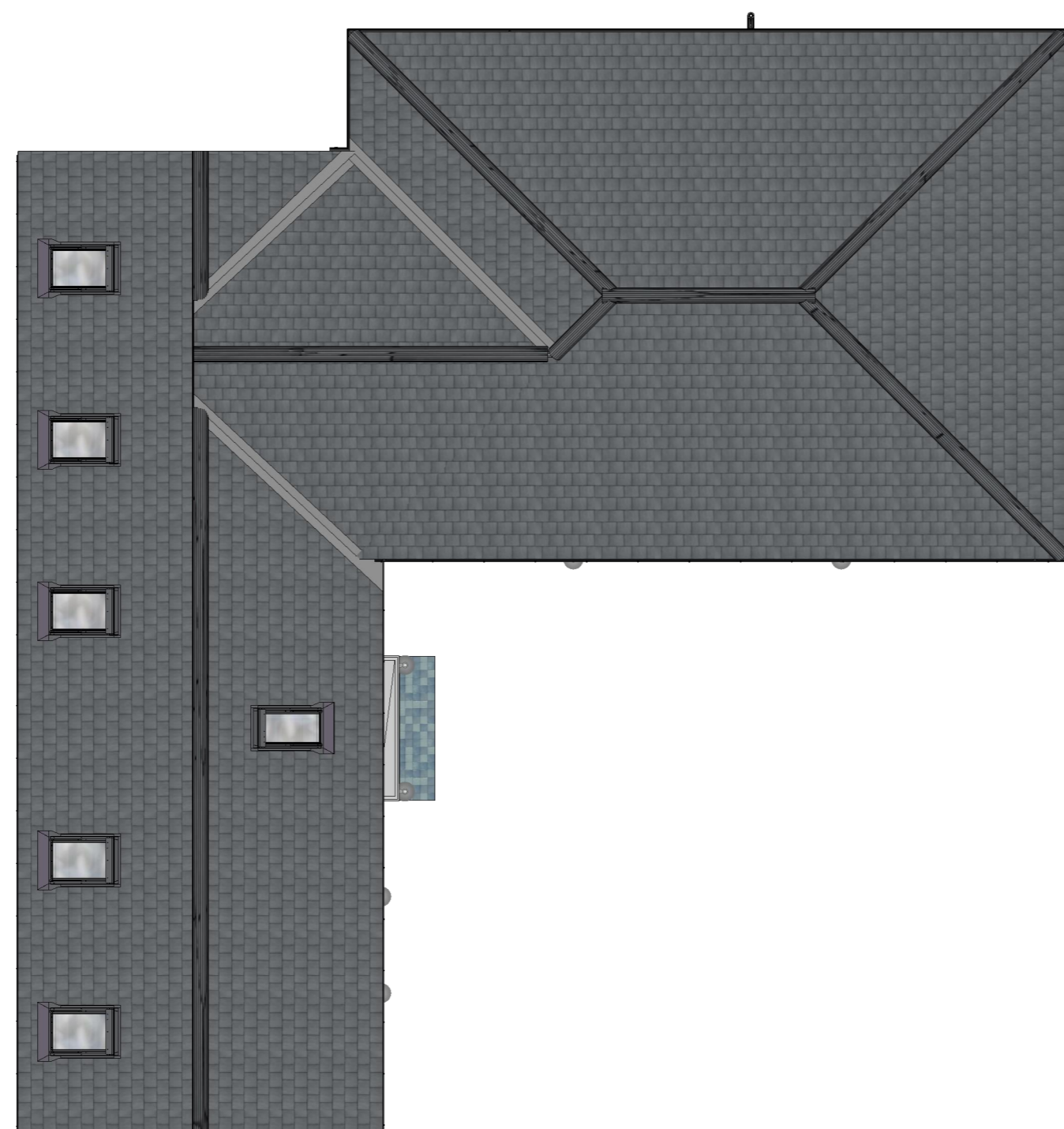

**5F Proposed Roof Plan.**  
drawing scale 1:100

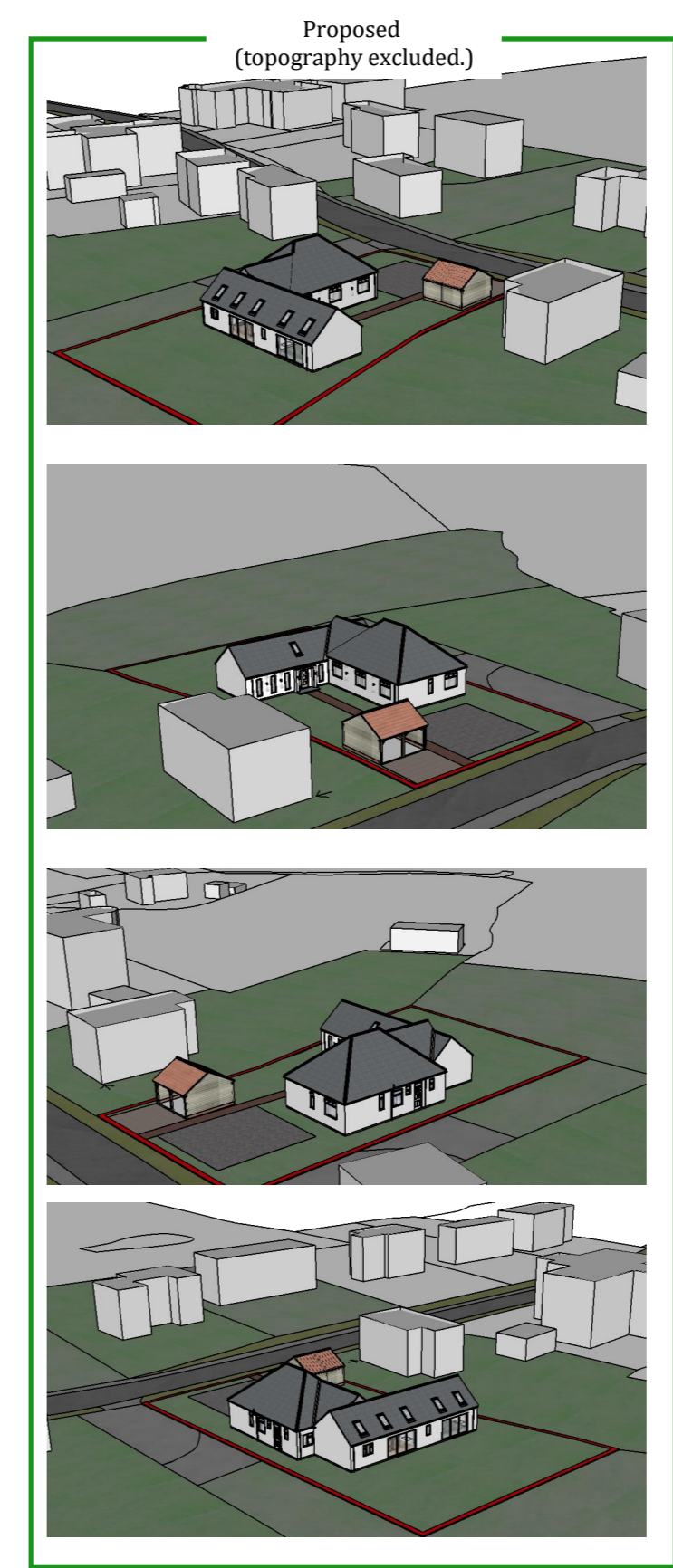

Elevations are shown as facing the direction labeled. NOT from the direction of the viewing eye. Third angle projection.

**SEE THE ACCOMPANYING DOCUMENTS FOR: Building regulations, Energy, Structural, and Water calculations and specification.**

**Client.**  
Mr and Mrs Mayes

**Project Address.**  
27 Church Lane, Kirkby La Thorpe.  
Sleaford, NG34 9NU

**Project.**  
Extension and alterations to dwelling.



**File Name.**  
4 Planning Drawings A2

**Date.**  
May 11, 2021

**Paper Size.**  
A2

**File Name.**  
Planning Bldg Cntrl Client Ext Con

**Drawing Sheet.**  
Pending Pending Apprvd No

**Project Number.**  
21/ 1503

**Version.**  
21 5 11 01

**1/6**

