

GROUND FLOOR

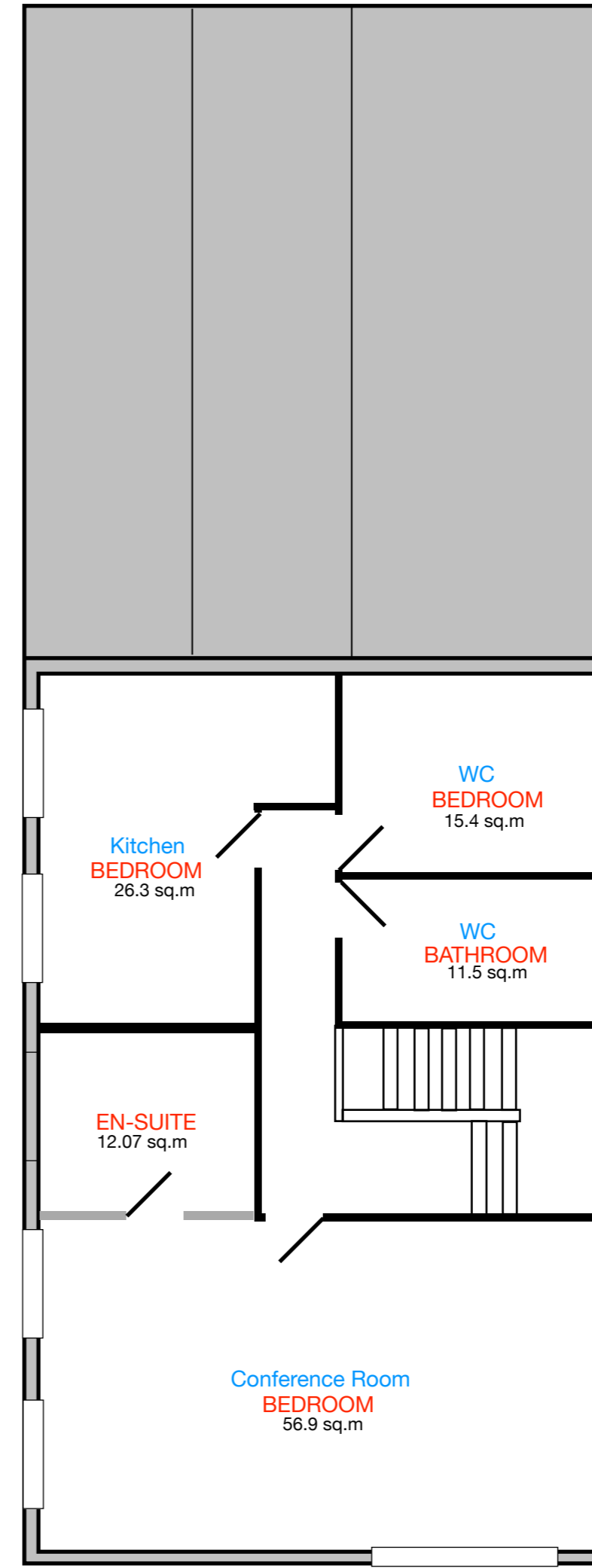

FIRST FLOOR

RED room notations : proposed room use
 BLUE room notations: existing room use

New partition walls shown in grey outline

R Grace
Office building at Old Station Yard, StAtion Road, Digby
 Existing and proposed floor plans
 Scale: 1:100 @ A2
 Drawing No: MSP.1809/001

MIKE SIBTHORP PLANNING
 LOGAN HOUSE, LIME GROVE, GRANTHAM, NG31 9JD
 TEL: 01476 569065 MOB: 07983 470950