

Ordnance Survey Plan  
Published 1991

Source map scale - 1:2,500

The historical maps shown were reproduced from maps predominantly held at the scale adopted for England, Wales and Scotland in the 1840's. In 1854 the 1:2,500 scale was adopted for mapping urban areas and by 1898 it covered the whole of what were considered to be the cultivated parts of Great Britain. The published date given below is often some years later than the surveyed date. Before 1938, all OS maps were based on the Cassini Projection, with independent surveys of a single county or group of counties, giving rise to significant inaccuracies in outlying areas.

Map Name(s) and Date(s)

ST1297 1991 1:2,500	ST1397 1991 1:2,500
ST1296 1991 1:2,500	ST1396 1991 1:2,500

Historical Map - Segment A11

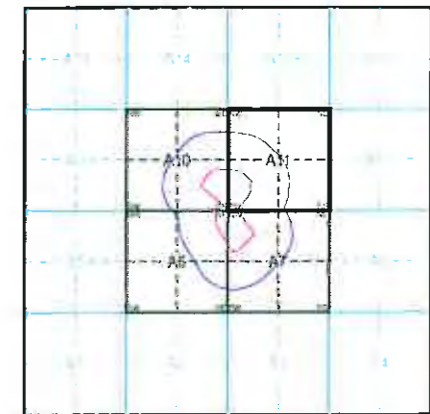

Order Details

Order Number: 36083971\_1\_1  
Customer Ref: Bryn Q  
National Grid Reference: 312380, 196540  
Slice: A  
Site Area (Ha): 10.87  
Search Buffer (m): 250

Site Details

Gelligaerwellt Uchaf Farm, Gelligaer, Hengoed, CF82 8FY



Tel: 0844 844 9952  
Fax: 0844 844 9951  
Web: www.envirocheck.co.uk

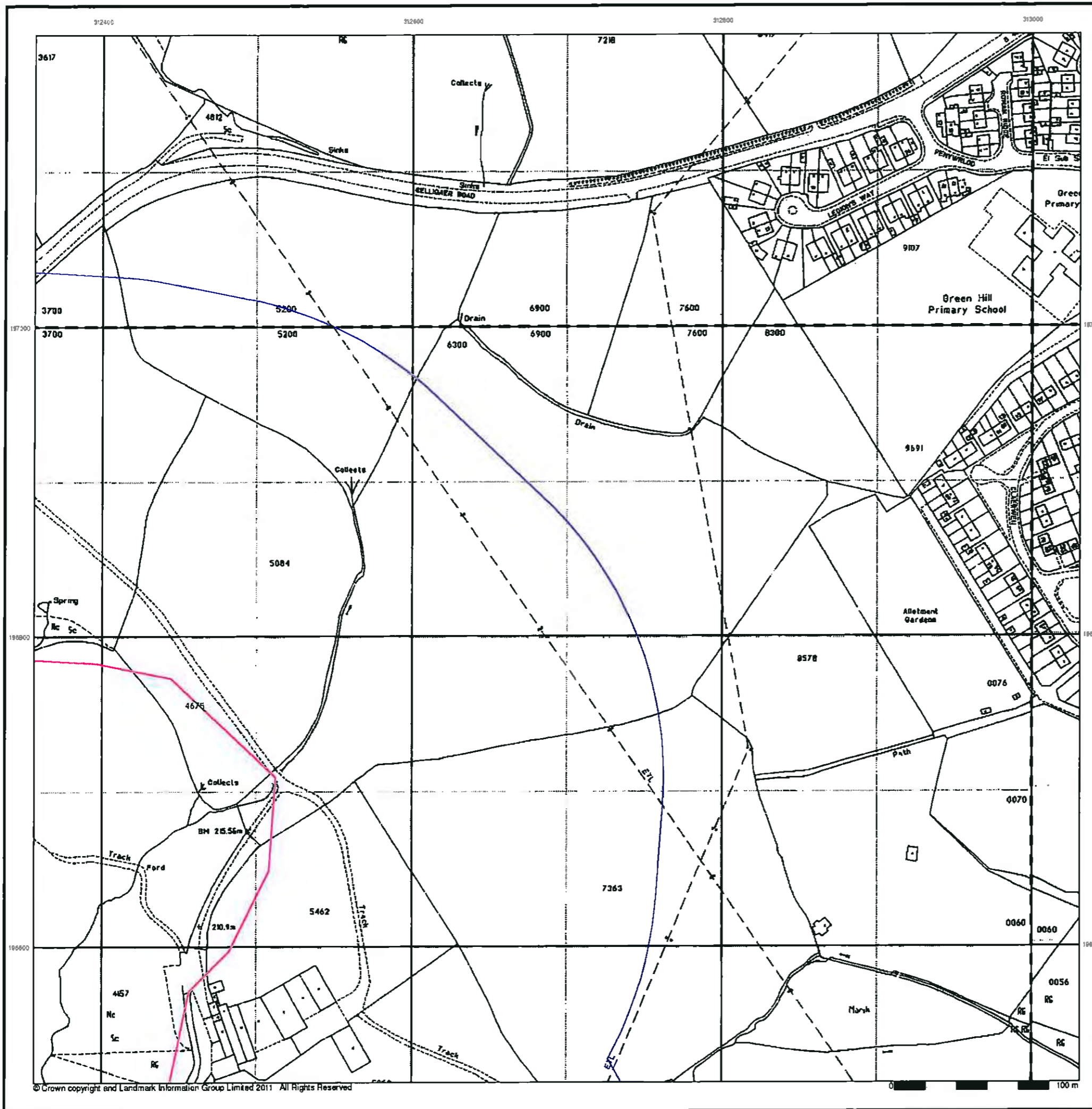

**Large-Scale National Grid Data  
Published 1993  
Source map scale - 1:2,500**

'Large Scale National Grid Data' superseded SIM cards (Ordnance Survey's 'Survey of Information on Microfilm') in 1992, and continued to be produced until 1999. These maps were the fore-runners of digital mapping and so provide detailed information on houses and roads, but tend to show less topographic features such as vegetation. These maps were produced at both 1:2,500 and 1:1,250 scales.

**Map Name(s) and Date(s)**

ST1297 1993 1:2,500	ST1397 1993 1:2,500
ST1296 1993 1:2,500	ST1396 1993 1:2,500

**Historical Map - Segment A11**

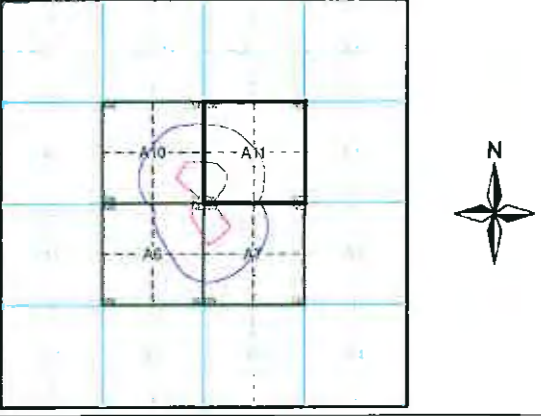

**Order Details**

Order Number: 36083971\_1\_1  
 Customer Ref: Bryn Q  
 National Grid Reference: 312380, 196540  
 Slice: A  
 Site Area (Ha): 10.87  
 Search Buffer (m): 250

**Site Details**

Gelligaerwelt Uchaf Farm, Gelligaer, Hengoed, CF82 8FY



© Crown copyright and Landmark Information Group Limited 2011 All Rights Reserved

# Geology 1:10,000 Maps Legends

## Superficial Geology

Map Colour	Lex Code	Rock Name	Rock Type	Min and Max Age
	TILLO	Till, Devensian	Diamicton	Devensian - Devensian
	GFDUD	Glaciofluvial Deposits, Devensian	Sand and Gravel	Devensian - Devensian
	PEAT	Peat	Peat	Quaternary - Quaternary

## Bedrock and Faults

Map Colour	Lex Code	Rock Name	Rock Type	Min and Max Age
	GDB	Grovesend Formation	Sandstone	Westphalian D - Westphalian D
	GDB	Grovesend Formation	Mudstone, Siltstone and Sandstone	Westphalian D - Westphalian D
	H	Hughes Member	Mudstone, Siltstone and Sandstone	Westphalian D - Westphalian D
	H	Hughes Member	Sandstone	Westphalian D - Westphalian D
	Fault			
	Rock			

## Geology 1:10,000 Maps

This report contains geological map extracts taken from the BGS Digital Geological map of Great Britain at 1:10,000 scale and is designed for users carrying out preliminary site assessments who require geological maps for the area around a site. This mapping may be more up to date than previously published paper maps.

The various geological layers - artificial and landslip deposits, superficial geology and solid (bedrock) geology are displayed in separate maps, but superimposed on the final 'Combined Surface Geology' map. All map legends feature on this page.

Please Note: Not all of the layers have complete nationwide coverage, so availability of data for relevant map sheets is indicated below.

## Geology 1:10,000 Maps Coverage

Map ID: 1  
 Map Name: ST19NW  
 Map Date: 1972  
 Bedrock Geology: Available  
 Superficial Geology: Available  
 Artificial Geology: Not Available  
 Faults: Available  
 Landslip: Not Available  
 Rock Segments: Available

## Geology 1:10,000 Maps - Slice A

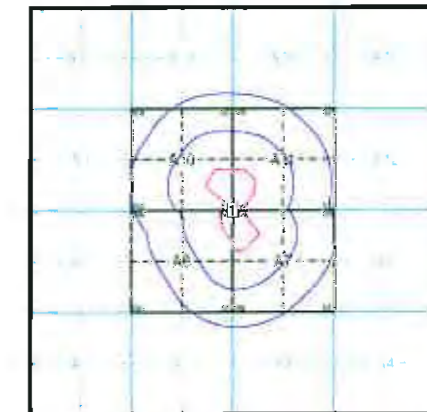

## Order Details

Order Number: 36083971\_1\_1  
 Customer Ref: Bryn Q  
 National Grid Reference: 312380, 196540  
 Slice: A  
 Site Area (Ha): 10.87  
 Search Buffer (m): 500

## Site Details

Gelligaerweltl Uchaf Farm, Gelligaer, Hengoed, CF82 8FY



**Artificial Ground** is ground surface information as it is important material, unprecisely ground.

- Artificial ground includes:
- Made ground - m
  - Spoil heaps - on the
  - Worked ground - a
  - such as quarries - a
  - Infilled ground - a
  - wholly or partially grou
  - Landscaped grou
  - reshaped.
  - Disturbed grou
  - mineral workings w
  - worked ground sep

Mass movement (la primarily super artificial deposits and artificial strata, where these gr

**Artificial Ground**



Order Det  
Order Numbr  
Customer R  
National G  
Slice:  
Site Are  
Searr  
S

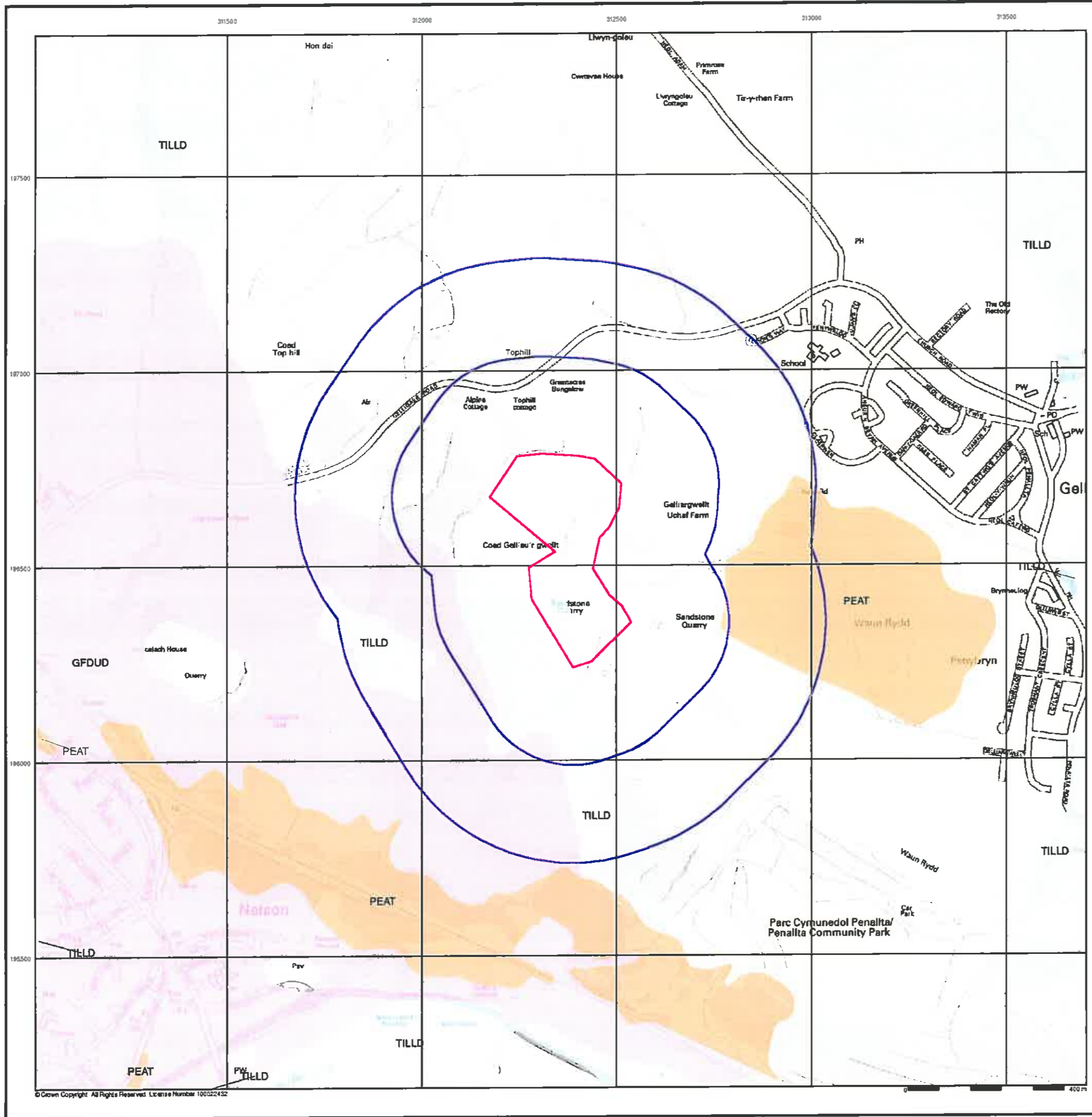

### Superficial Geology

BGS 1:10,000 Superficial Deposits are the youngest geological deposits formed during the most recent period of geological time, which extends back about 1.8 million years from the present.

They rest on older deposits or rocks referred to as Bedrock. This dataset contains Superficial deposits that are of natural origin and 'in place'. Other superficial strata may be held in the Mass Movement dataset where they have been moved, or in the Artificial Ground dataset where they are of man-made origin.

Most of these Superficial deposits are unconsolidated sediments such as gravel, sand, silt and clay, and onshore they form relatively thin, often discontinuous patches or larger spreads.

### Superficial Geology Map - Slice A

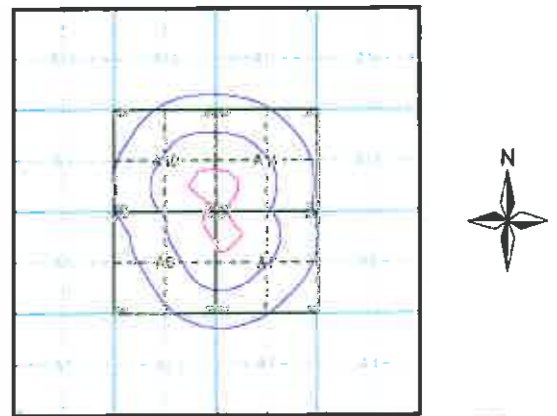

### Order Details

Order Number: 36083971\_1\_1  
 Customer Ref: Bryn Q  
 National Grid Reference: 312380, 196540  
 Slice: A  
 Site Area (Ha): 10.87  
 Search Buffer (m): 500

### Site Details

Gelligaerwell Uchaf Farm, Gelligaer, Hengoed, CF82 8FY

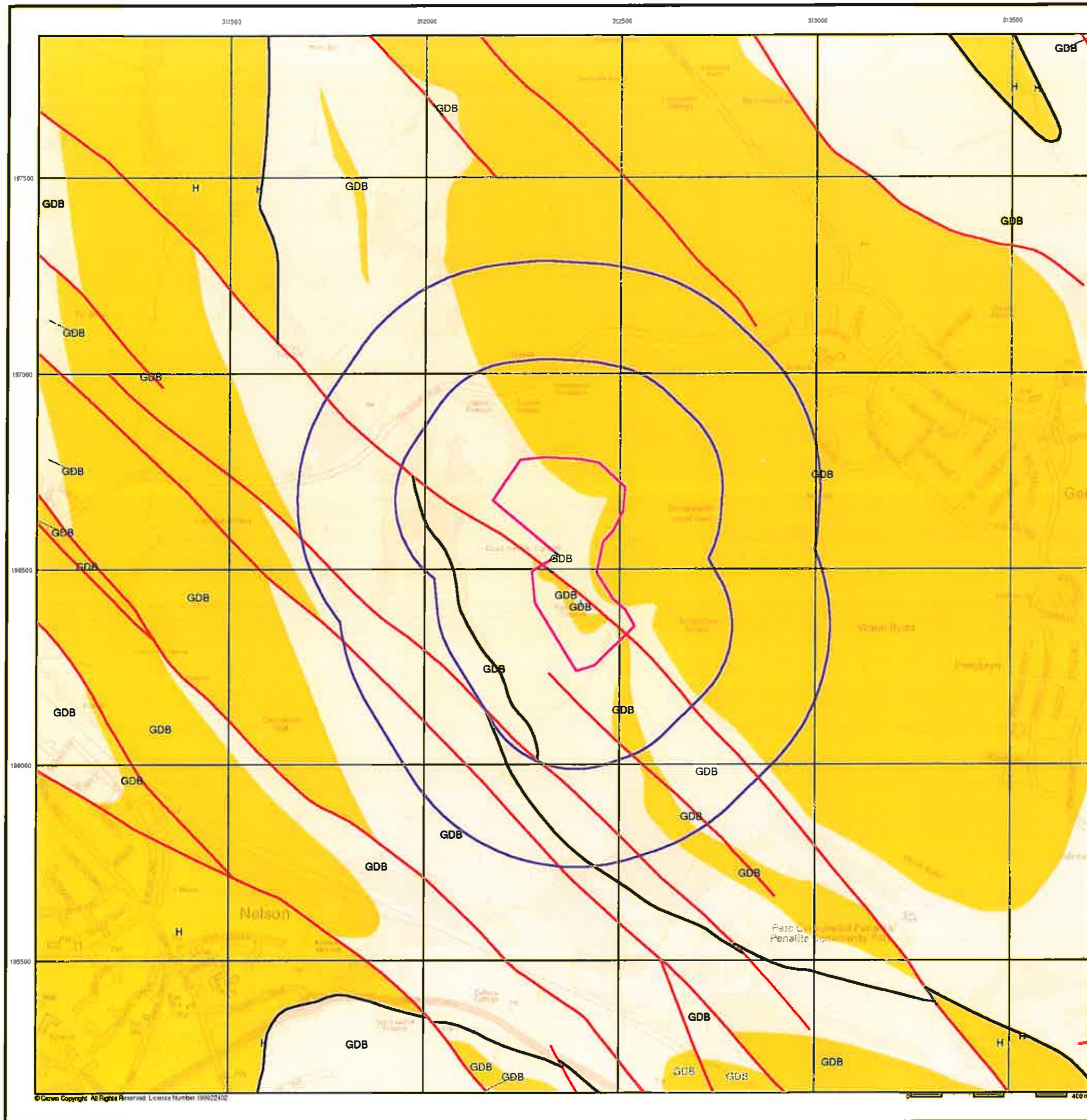

## Bedrock and Faults

Bedrock geology is a term used for the main mass of rocks forming the Earth and are present everywhere, whether exposed at the surface in outcrops or concealed beneath superficial deposits or water.

The bedrock has formed over vast lengths of geological time ranging from ancient and highly altered rocks of the Proterozoic, some 2500 million years ago, or older, up to the relatively young Pliocene, 1.8 million years ago.

The bedrock geology includes many lithologies, often classified into three types based on origin: igneous, metamorphic and sedimentary.

The BGS Faults and Rock Segments dataset includes geological faults and thin beds mapped as lines such as coal seams and mineral veins. These are not restricted by age and could relate to features of any of the 1:10,000 geology datasets.

### Bedrock and Faults Map - Slice A

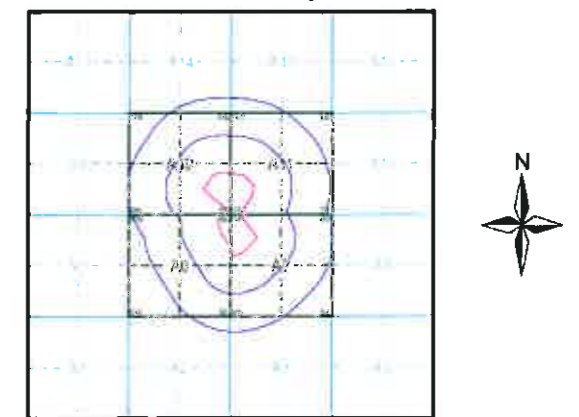

### Order Details

Order Number: 36083971\_1\_1  
 Customer Ref: Bryn Q  
 National Grid Reference: 312380, 196540  
 Slice: A  
 Site Area (Ha): 10.87  
 Search Buffer (m): 500

### Site Details

Gelligaerwellt Uchaf Farm, Gelligaer, Hengoed, CF82 8FY

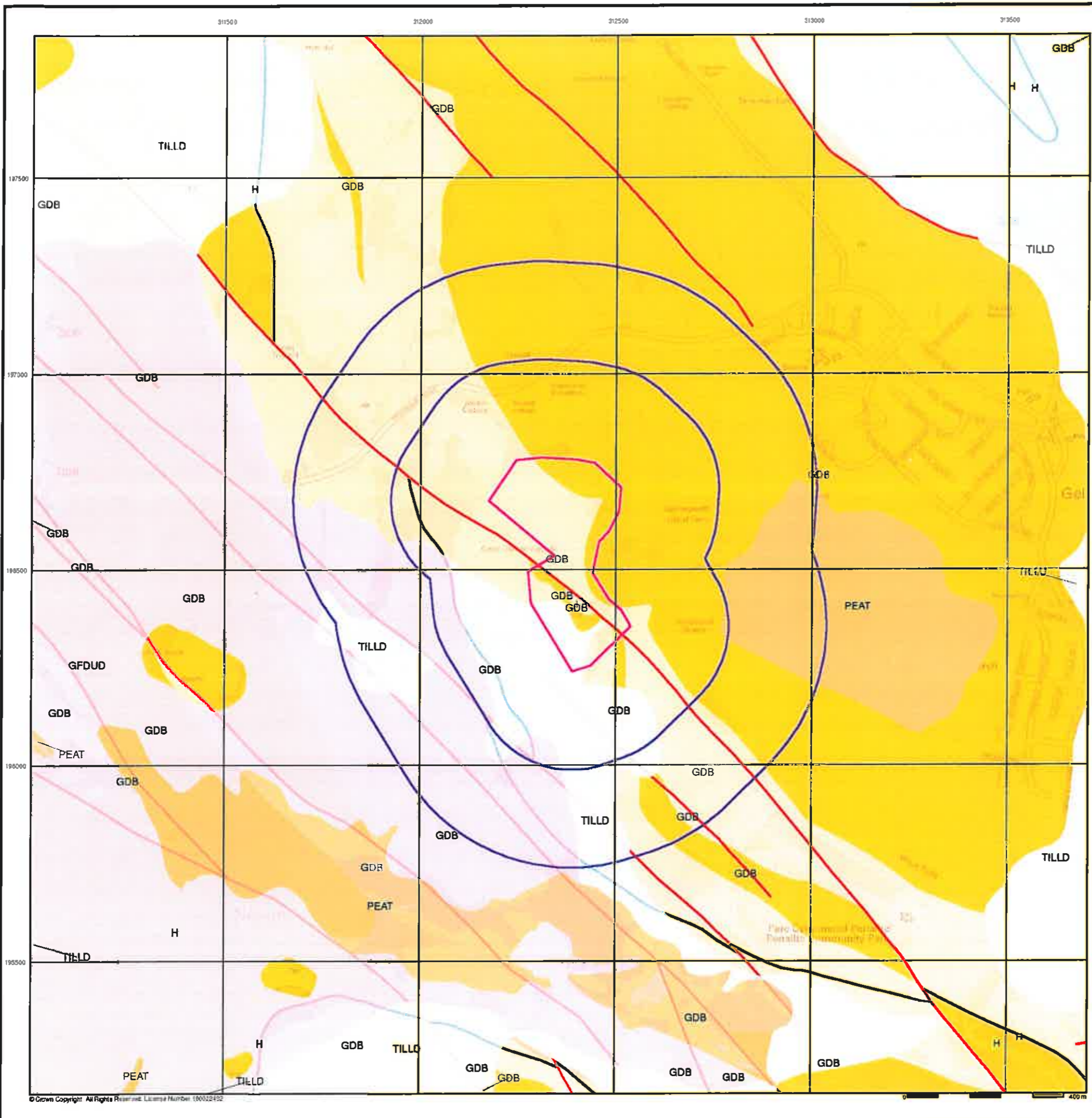

### Combined Surface Geology

The Combined Surface Geology map combines all the previous maps into one combined geological overview of your site.

Please consult the legends to the previous maps to interpret the Combined "Surface Geology" map.

### Additional Information

More information on 1:10,000 Geological mapping and explanations of rock classifications can be found on the BGS website. Using the LEX Codes in this report, further descriptions of rock types can be obtained by interrogating the 'BGS Lexicon of Named Rock Units'. This database can be accessed by following the 'Information and Data' link on the BGS website.

### Contact

British Geological Survey  
 Kingsley Dunham Centre  
 Keyworth  
 Nottingham  
 NG12 5GG  
 Telephone: 0115 936 3143  
 Fax: 0115 936 3276  
 email: enquiries@bgs.ac.uk  
 website: www.bgs.ac.uk

### Combined Geology Map - Slice A

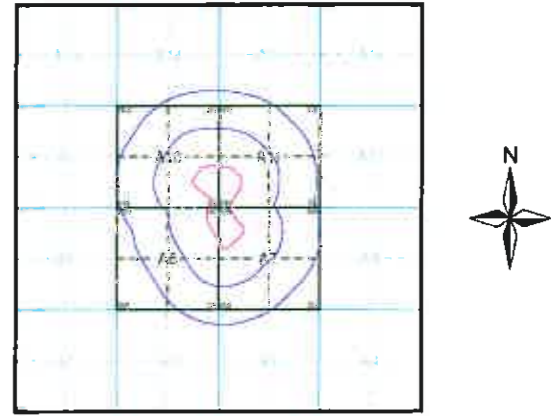

### Order Details

Order Number: 36083971\_1\_1  
 Customer Ref: Bryn Q  
 National Grid Reference: 312380, 196540  
 Slice: A  
 Site Area (Ha): 10.87  
 Search Buffer (m): 500

### Site Details

Gelligaerwellt Uchaf Farm, Gelligaer, Hengoed, CF82 8FY

# Historical Mapping Legends

## Ordnance Survey County Series 1:10,560

	Gravel Pit		Sand Pit		Other Pits
	Quarry		Shingle		Orchard
	Osiers		Reeds		Marsh
	Mixed Wood		Deciduous		Brushwood
	Fir		Furze		Rough Pasture
	Arrow denotes flow of water		Trigonometrical Station		
	Site of Antiquities		Bench Mark		
	Pump, Guide Post, Signal Post		Well, Spring, Boundary Post		
	-285 Surface Level				
	Sketched Contour		Instrumental Contour		
	Main Roads		Minor Roads		
	Sunken Road		Raised Road		
	Road over Railway		Railway over River		
	Railway over Road		Level Crossing		
	Road over River or Canal		Road over Stream		
	Road over Stream				
	County Boundary (Geographical)				
	County & Civil Parish Boundary				
	Administrative County & Civil Parish Boundary				
	County Borough Boundary (England)				
	County Burgh Boundary (Scotland)				
	Rural District Boundary				
	Civil Parish Boundary				

## Ordnance Survey Plan 1:10,000

	Chalk Pit, Clay Pit or Quarry		Gravel Pit
	Sand Pit		Disused Pit or Quarry
	Refuse or Slag Heap		Lake, Loch or Pond
	Dunes		Boulders
	Coniferous Trees		Non-Coniferous Trees
	Orchard		Scrub
	Coppice		Bracken
	Heath		Rough Grassland
	Marsh		Reeds
	Saltings		Building
	Glasshouse		Direction of Flow of Water
	Sloping Masonry		Shingle
	Pylon		Sand
	Electricity Transmission Line		
	Pole		
	Cutting		Standard Gauge Multiple Track
	Embankment		Standard Gauge Single Track
	Road Under		Siding, Tramway or Mineral Line
	Road Over		Narrow Gauge
	Level Crossing		
	Foot Bridge		
	Geographical County		
	Administrative County, County Borough or County of City		
	Municipal Borough, Urban or Rural District, Burgh or District Council		
	Borough, Burgh or County Constituency Shown only when not coincident with other boundaries		
	Civil Parish Shown alternately when coincidence of boundaries occurs		
	Boundary Post or Stone		Police Station
	Church		Post Office
	Club House		Public Convenience
	Fire Engine Station		Public House
	Foot Bridge		Signal Box
	Fountain		Spring
	Guide Post		Telephone Call Box
	Mile Post		Telephone Call Post
	Mile Stone		Well

## 1:10,000 Raster Mapping

	Gravel Pit		Refuse tip or slag heap
	Rock		Rock (scattered)
	Boulders		Boulders (scattered)
	Shingle		Mud
	Sand		Sand Pit
	Slopes		Top of cliff
	General detail		Underground detail
	Overhead detail		Narrow gauge railway
	Multi-track railway		Single track railway
	County boundary (England only)		Civil, parish or community boundary
	District, Unitary, Metropolitan, London Borough boundary		Constituency boundary
	Area of wooded vegetation		Non-coniferous trees
	Non-coniferous trees (scattered)		Coniferous trees
	Coniferous trees (scattered)		Positioned tree
	Orchard		Coppice or Osiers
	Rough Grassland		Heath
	Scrub		Marsh, Salt Marsh or Reeds
	Water feature		Flow arrows
	Mean high water (springs)		Mean low water (springs)
	Telephone line (where shown)		Electricity transmission line (with poles)
	Bench mark (where shown)		Triangulation station
	Point feature (e.g. Guide Post or Mile Stone)		Pylon, flare stack or lighting tower
	Site of (antiquity)		Glasshouse
	General Building		Important Building

### Historical Mapping & Photography included:

Mapping Type	Scale	Date	Pg
Glamorganshire	1:10,560	1884	2
Monmouthshire	1:10,560	1886	3
Glamorganshire	1:10,560	1901	4
Glamorganshire	1:10,560	1921 - 1922	5
Glamorganshire	1:10,560	1938	6
Historical Aerial Photography	1:10,560	1945	7
Glamorganshire	1:10,560	1953	8
Ordnance Survey Plan	1:10,000	1960	9
Ordnance Survey Plan	1:10,000	1965	10
Ordnance Survey Plan	1:10,000	1974	11
Ordnance Survey Plan	1:10,000	1988	12
10K Raster Mapping	1:10,000	1999	13
10K Raster Mapping	1:10,000	2008	14
10K Raster Mapping	1:10,000	2011	15

### Historical Map - Slice A

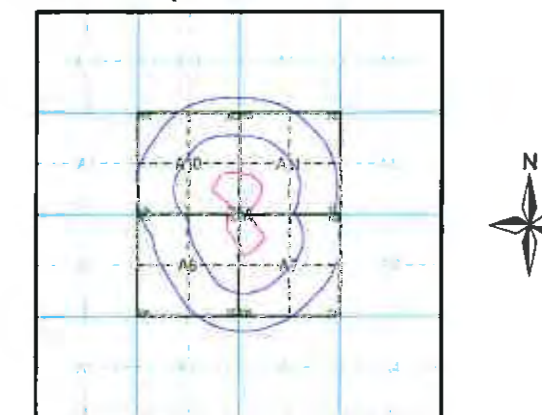

### Order Details

Order Number: 36083971\_1\_1  
 Customer Ref: Bryn Q  
 National Grid Reference: 312380. 196540  
 Slice: A  
 Site Area (Ha): 10.87  
 Search Buffer (m): 500

### Site Details

Gelligaerwellt Uchaf Farm, Gelligaer, Hengoed, CF82 8FY



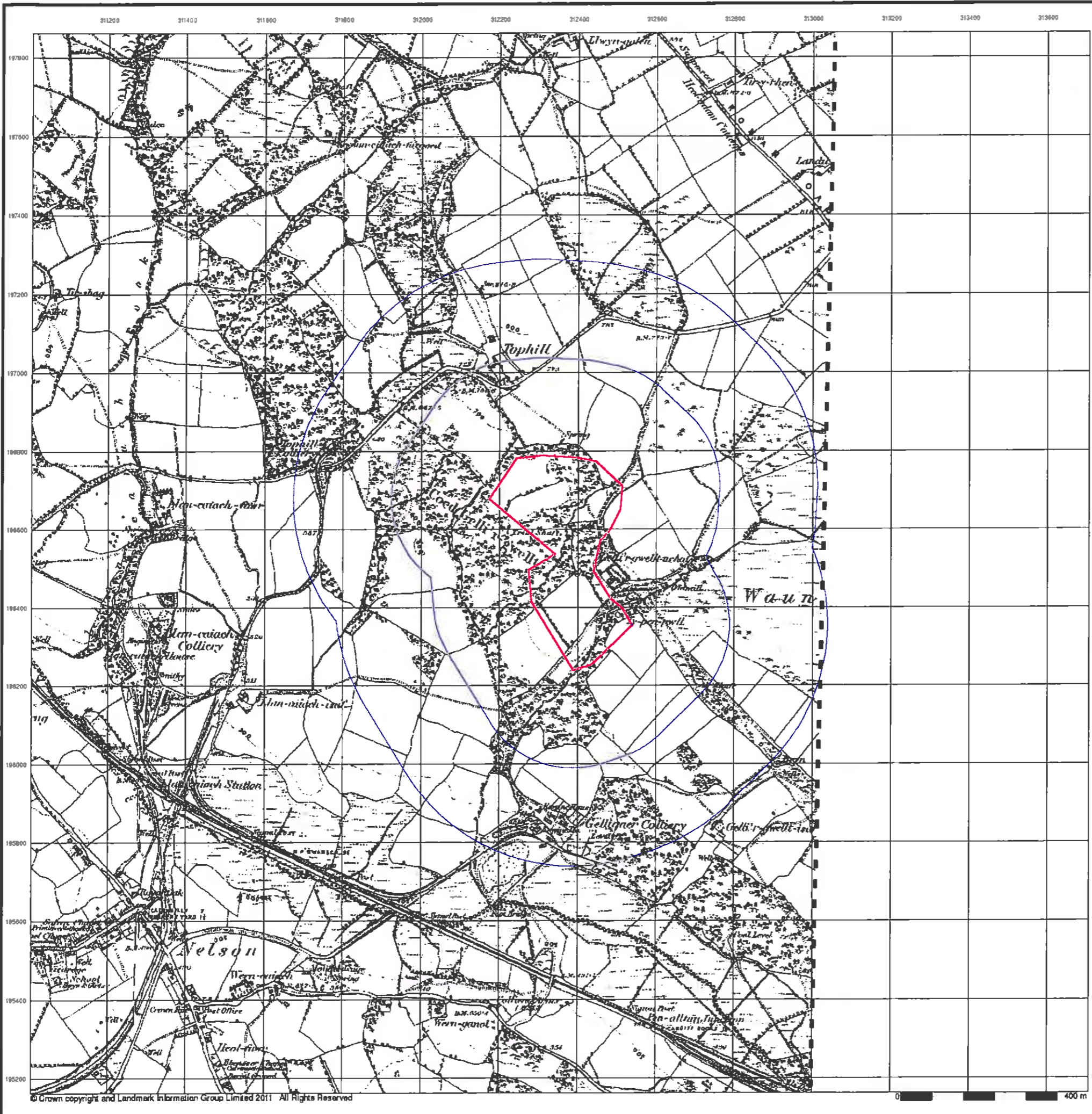

**Glamorganshire  
Published 1884**

**Source map scale - 1:10,560**

The historical maps shown were reproduced from maps predominantly held at the scale adopted for England, Wales and Scotland in the 1840's. In 1854 the 1:2,500 scale was adopted for mapping urban areas; these maps were used to update the 1:10,560 maps. The published date given therefore is often some years later than the surveyed date. Before 1938, all OS maps were based on the Cassini Projection, with independent surveys of a single county or group of counties, giving rise to significant inaccuracies in outlying areas. In the late 1940's, a Provisional Edition was produced, which updated the 1:10,560 mapping from a number of sources. The maps appear unfinished - with all military camps and other strategic sites removed. These maps were initially overprinted with the National Grid. In 1970, the first 1:10,000 maps were produced using the Transverse Mercator Projection. The revision process continued until recently, with new editions appearing every 10 years or so for urban areas.

**Map Name(s) and Date(s)**

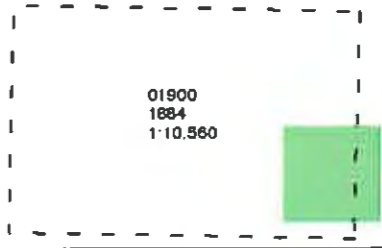

**Historical Map - Slice A**

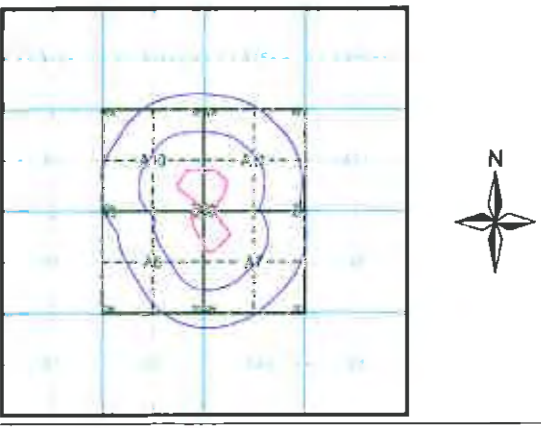

**Order Details**

Order Number: 36083971\_1\_1  
 Customer Ref: Bryn Q  
 National Grid Reference: 312380, 196540  
 Slice: A  
 Site Area (Ha): 10.87  
 Search Buffer (m): 500

**Site Details**

Gelligaerwellt Uchaf Farm, Gelligaer, Hengoed, CF82 8FY



Tel: 0844 844 9952  
 Fax: 0844 844 9951  
 Web: www.envirocheck.co.uk

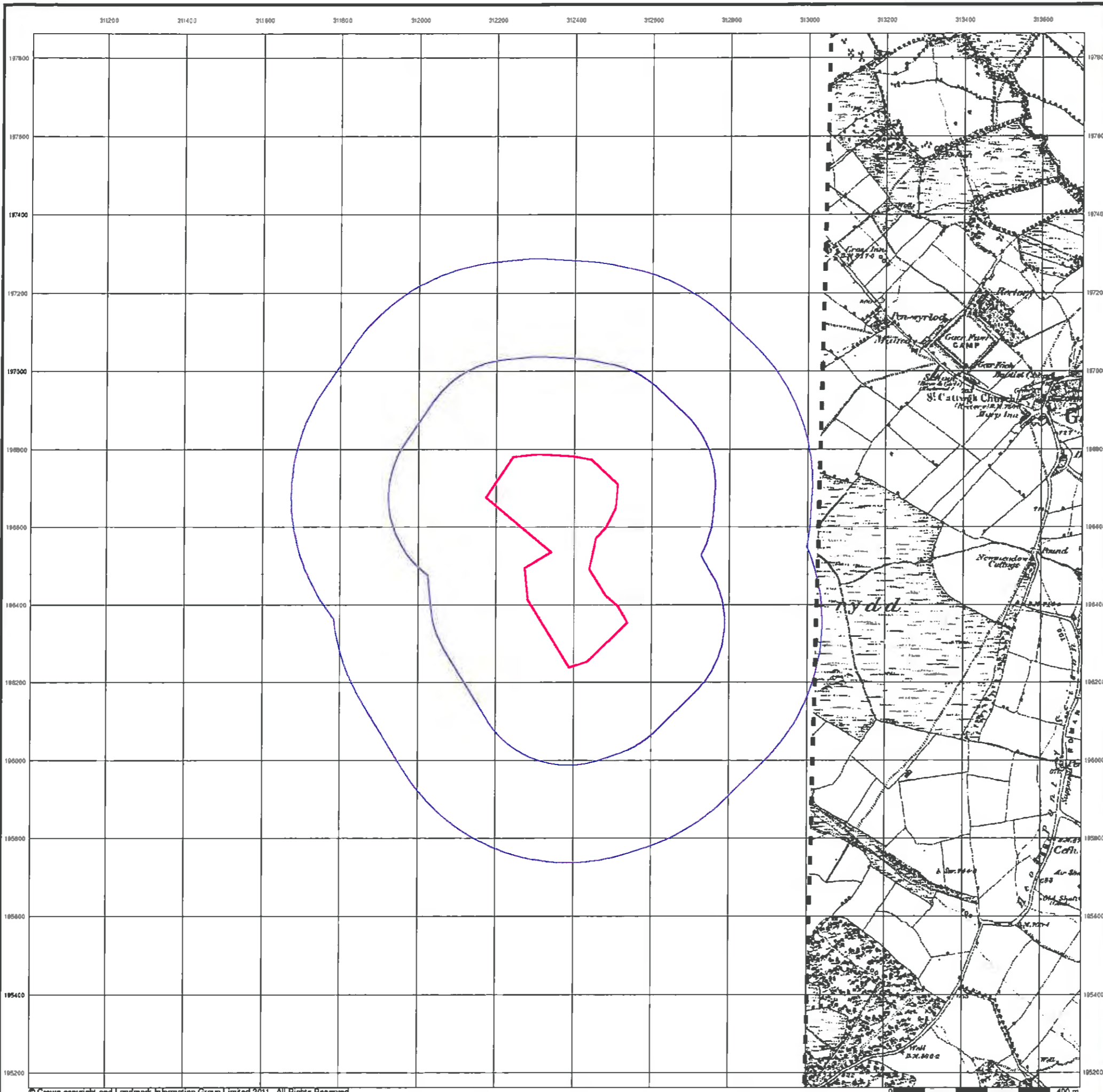

**Monmouthshire**  
**Published 1886**  
**Source map scale - 1:10,560**

The historical maps shown were reproduced from maps predominantly held at the scale adopted for England, Wales and Scotland in the 1840's. In 1854 the 1:2,500 scale was adopted for mapping urban areas; these maps were used to update the 1:10,560 maps. The published date given therefore is often some years later than the surveyed date. Before 1938, all OS maps were based on the Cassini Projection, with independent surveys of a single county or group of counties, giving rise to significant inaccuracies in outlying areas. In the late 1940's, a Provisional Edition was produced, which updated the 1:10,560 mapping from a number of sources. The maps appear unfinished - with all military camps and other strategic sites removed. These maps were initially overprinted with the National Grid. In 1970, the first 1:10,000 maps were produced using the Transverse Mercator Projection. The revision process continued until recently, with new editions appearing every 10 years or so for urban areas.

**Map Name(s) and Date(s)**

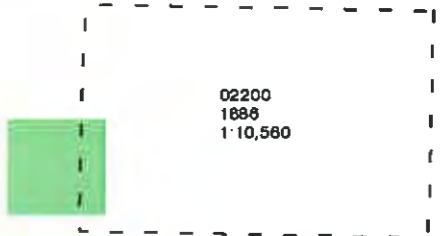

**Historical Map - Slice A**

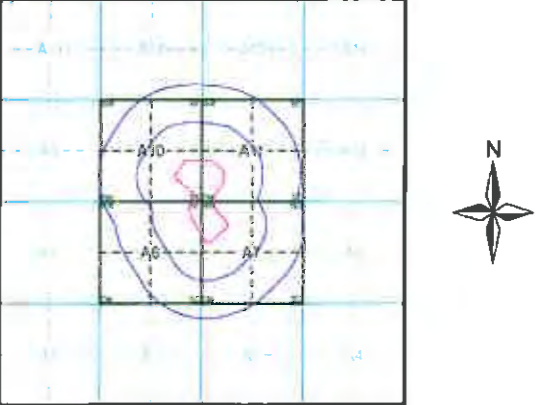

**Order Details**

Order Number: 36083971\_1\_1  
 Customer Ref: Bryn Q  
 National Grid Reference: 312380, 196540  
 Slice: A  
 Site Area (Ha): 10.87  
 Search Buffer (m): 500

**Site Details**

Gelligaerwell Uchaf Farm, Gelligaer, Hengoed, CF82 8FY



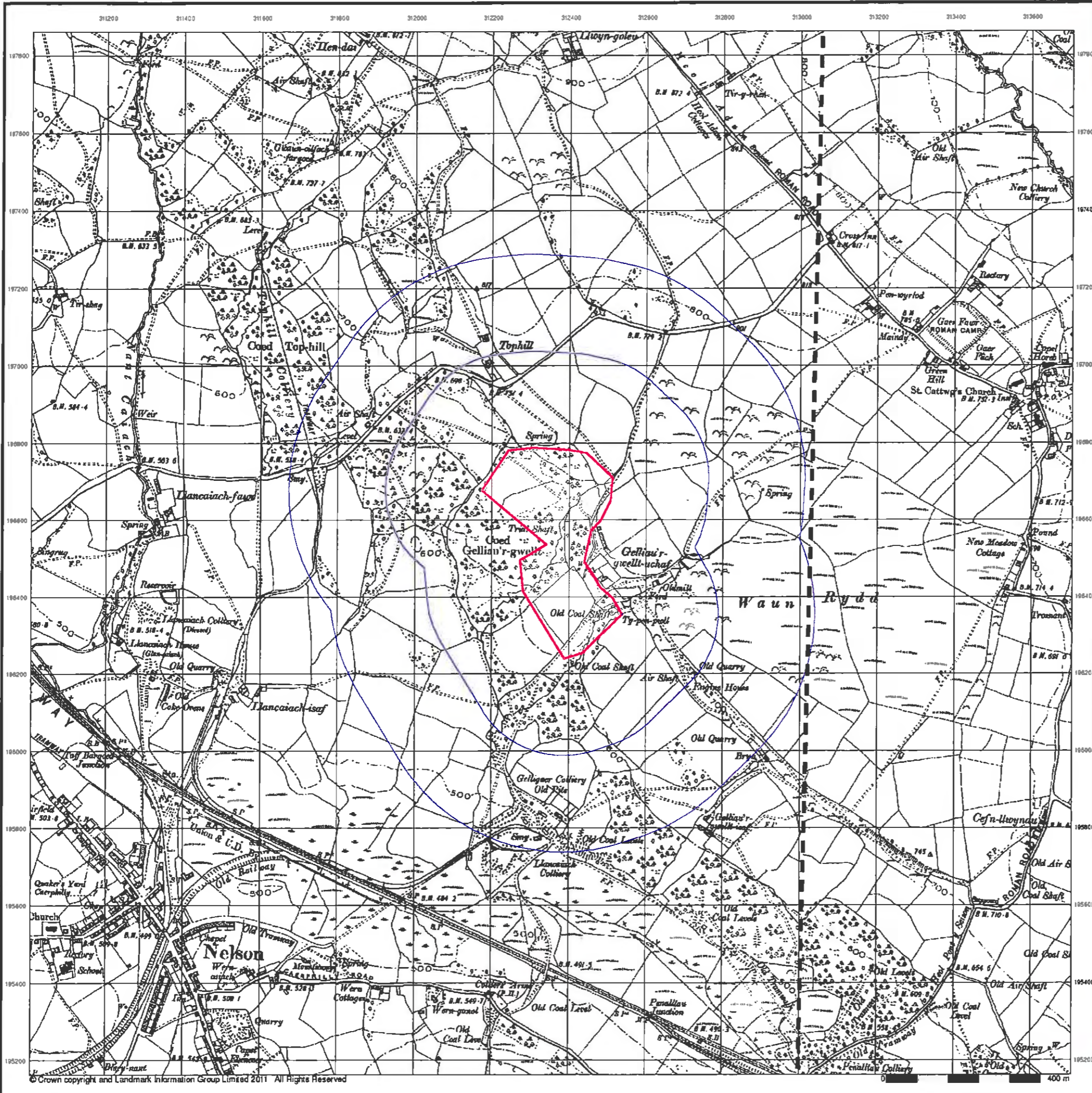

**Glamorganshire**  
**Published 1901**  
**Source map scale - 1:10,560**

The historical maps shown were reproduced from maps predominantly held at the scale adopted for England, Wales and Scotland in the 1840's. In 1854 the 1:2,500 scale was adopted for mapping urban areas; these maps were used to update the 1:10,560 maps. The published date given therefore is often some years later than the surveyed date. Before 1938, all OS maps were based on the Cassini Projection, with independent surveys of a single county or group of counties, giving rise to significant inaccuracies in outlying areas. In the late 1940's, a Provisional Edition was produced, which updated the 1:10,560 mapping from a number of sources. The maps appear unfinished - with all military camps and other strategic sites removed. These maps were initially overprinted with the National Grid. In 1970, the first 1:10,000 maps were produced using the Transverse Mercator Projection. The revision process continued until recently, with new editions appearing every 10 years or so for urban areas.

**Map Name(s) and Date(s)**



**Historical Map - Slice A**

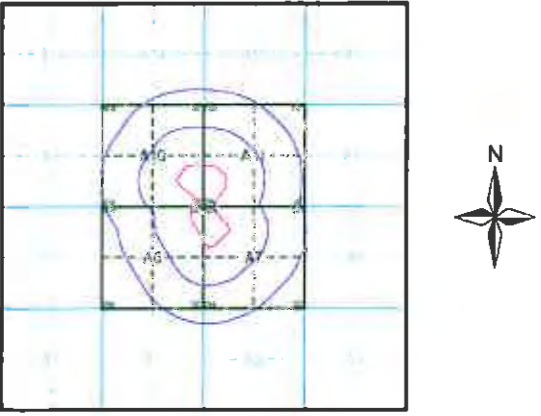

**Order Details**

Order Number: 36083971\_1\_1  
 Customer Ref: Bryn Q  
 National Grid Reference: 312380, 196540  
 Slice: A  
 Site Area (Ha): 10.87  
 Search Buffer (m): 500

**Site Details**

Gelligaerwelt Uchaf Farm, Gelligaer, Hengoed, CF82 8FY



Tel 0844 844 9952  
 Fax 0844 844 9951  
 Web www.envirocheck.co.uk

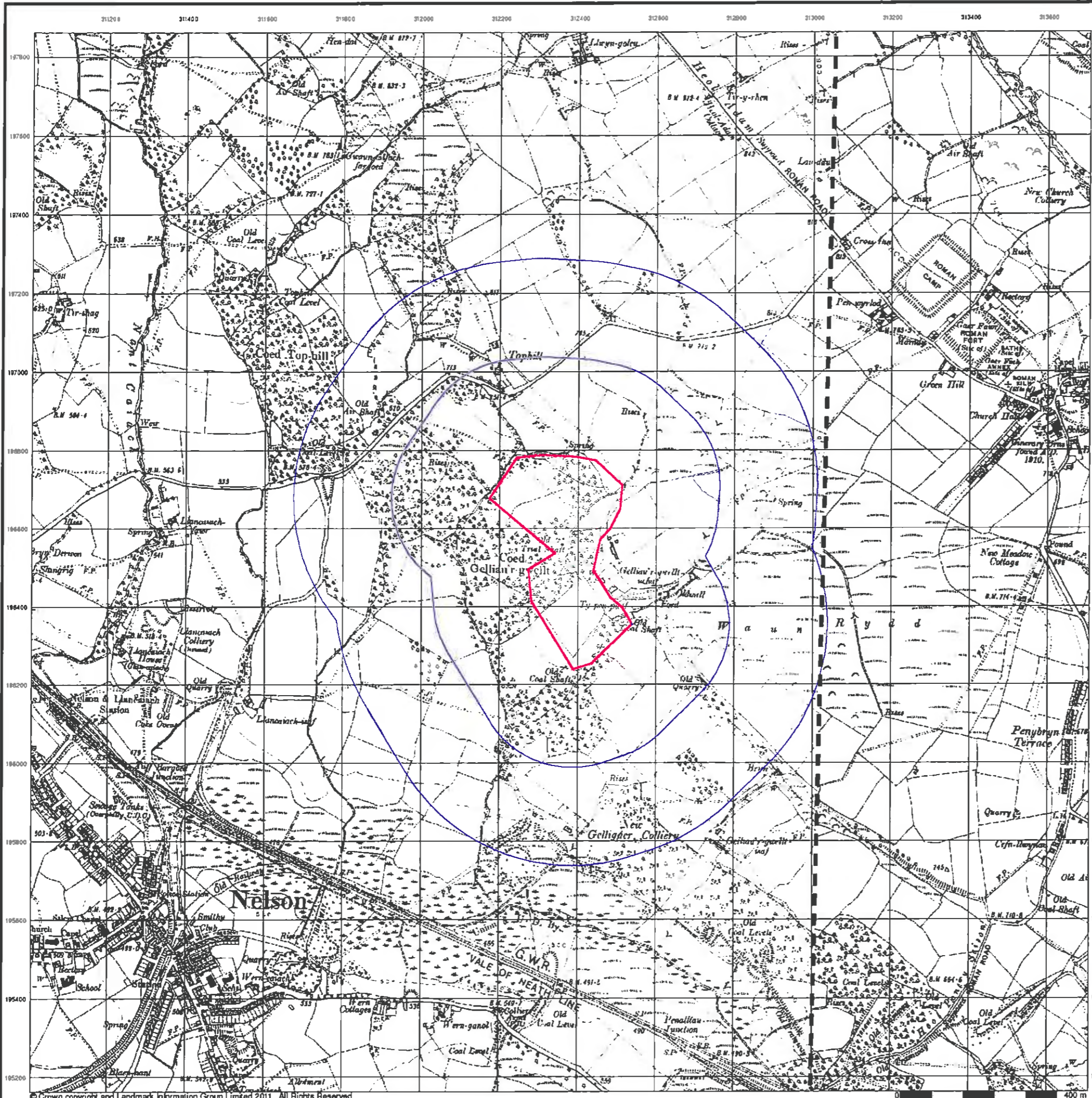

**Glamorganshire**  
**Published 1921 - 1922**  
**Source map scale - 1:10,560**

The historical maps shown were reproduced from maps predominantly held at the scale adopted for England, Wales and Scotland in the 1840's. In 1854 the 1:2,500 scale was adopted for mapping urban areas; these maps were used to update the 1:10,560 maps. The published date given therefore is often some years later than the surveyed date. Before 1938, all OS maps were based on the Cassini Projection, with independent surveys of a single county or group of counties, giving rise to significant inaccuracies in outlying areas. In the late 1940's, a Provisional Edition was produced, which updated the 1:10,560 mapping from a number of sources. The maps appear unfinished - with all military camps and other strategic sites removed. These maps were initially overprinted with the National Grid. In 1970, the first 1:10,000 maps were produced using the Transverse Mercator Projection. The revision process continued until recently, with new editions appearing every 10 years or so for urban areas.

**Map Name(s) and Date(s)**



**Historical Map - Slice A**

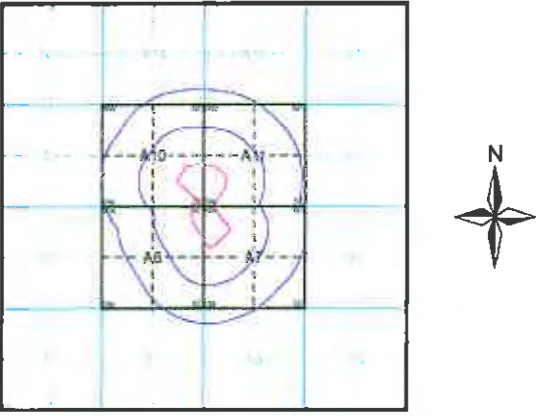

**Order Details**

Order Number: 36083971\_1\_1  
 Customer Ref: Bryn Q  
 National Grid Reference: 312380, 196540  
 Slice: A  
 Site Area (Ha): 10.87  
 Search Buffer (m): 500

**Site Details**

Gelligaerweltl Uchaf Farm, Gelligaer, Hengoed, CF82 8FY



Tel 0844 844 9952  
 Fax 0844 844 9951  
 Web www.envirocheck.co.uk

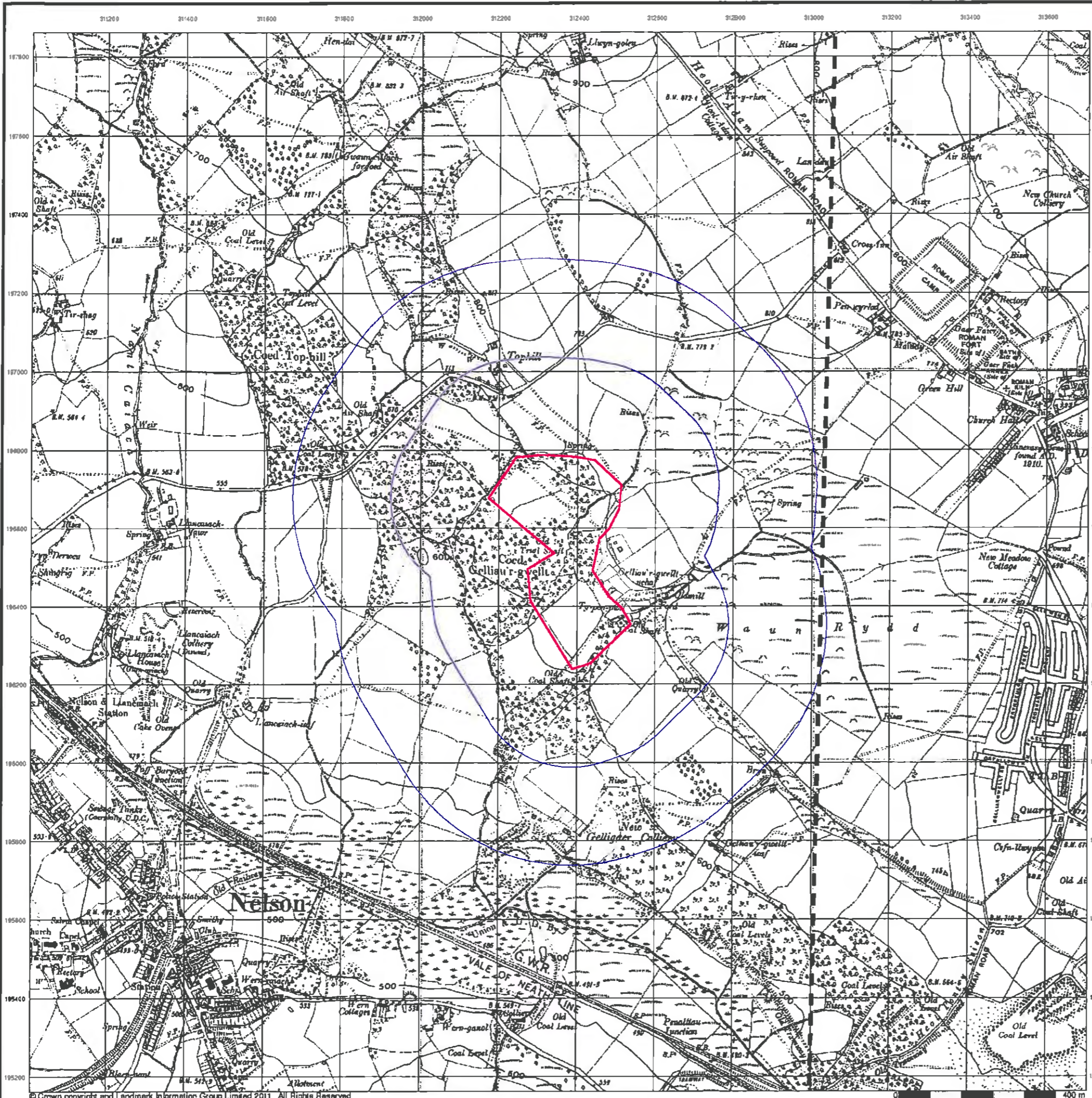

**Glamorganshire**  
**Published 1938**  
**Source map scale - 1:10,560**

The historical maps shown were reproduced from maps predominantly held at the scale adopted for England, Wales and Scotland in the 1840's. In 1854 the 1:2,500 scale was adopted for mapping urban areas; these maps were used to update the 1:10,560 maps. The published data given therefore is often some years later than the surveyed date. Before 1938, all OS maps were based on the Cassini Projection, with independent surveys of a single county or group of counties, giving rise to significant inaccuracies in outlying areas. In the late 1940's, a Provisional Edition was produced, which updated the 1:10,560 mapping from a number of sources. The maps appear unfinished - with all military camps and other strategic sites removed. These maps were initially overprinted with the National Grid. In 1970, the first 1:10,000 maps were produced using the Transverse Mercator Projection. The revision process continued until recently, with new editions appearing every 10 years or so for urban areas.

**Map Name(s) and Date(s)**

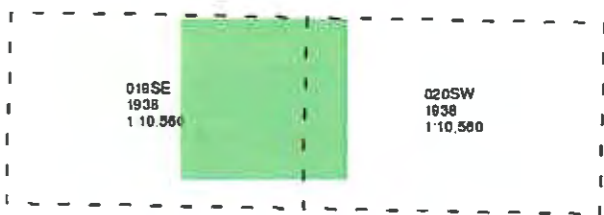

**Historical Map - Slice A**

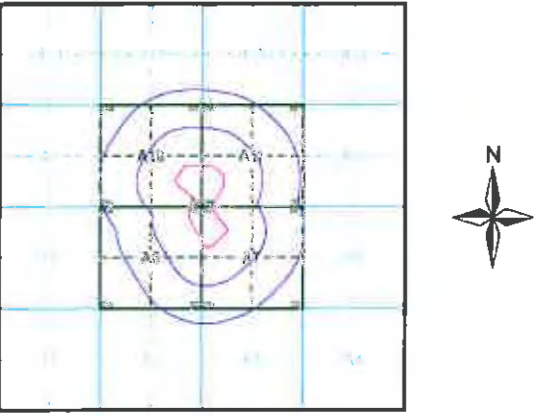

**Order Details**

Order Number: 36083971\_1\_1  
 Customer Ref: Bryn Q  
 National Grid Reference: 312380, 196540  
 Slice: A  
 Site Area (Ha): 10.87  
 Search Buffer (m): 500

**Site Details**

Gelliaerwell Uchaf Farm, Gelliaer, Hengoed, CF82 8FY



Tel: 0844 844 9952  
 Fax: 0844 844 9951  
 Web: www.envirocheck.co.uk

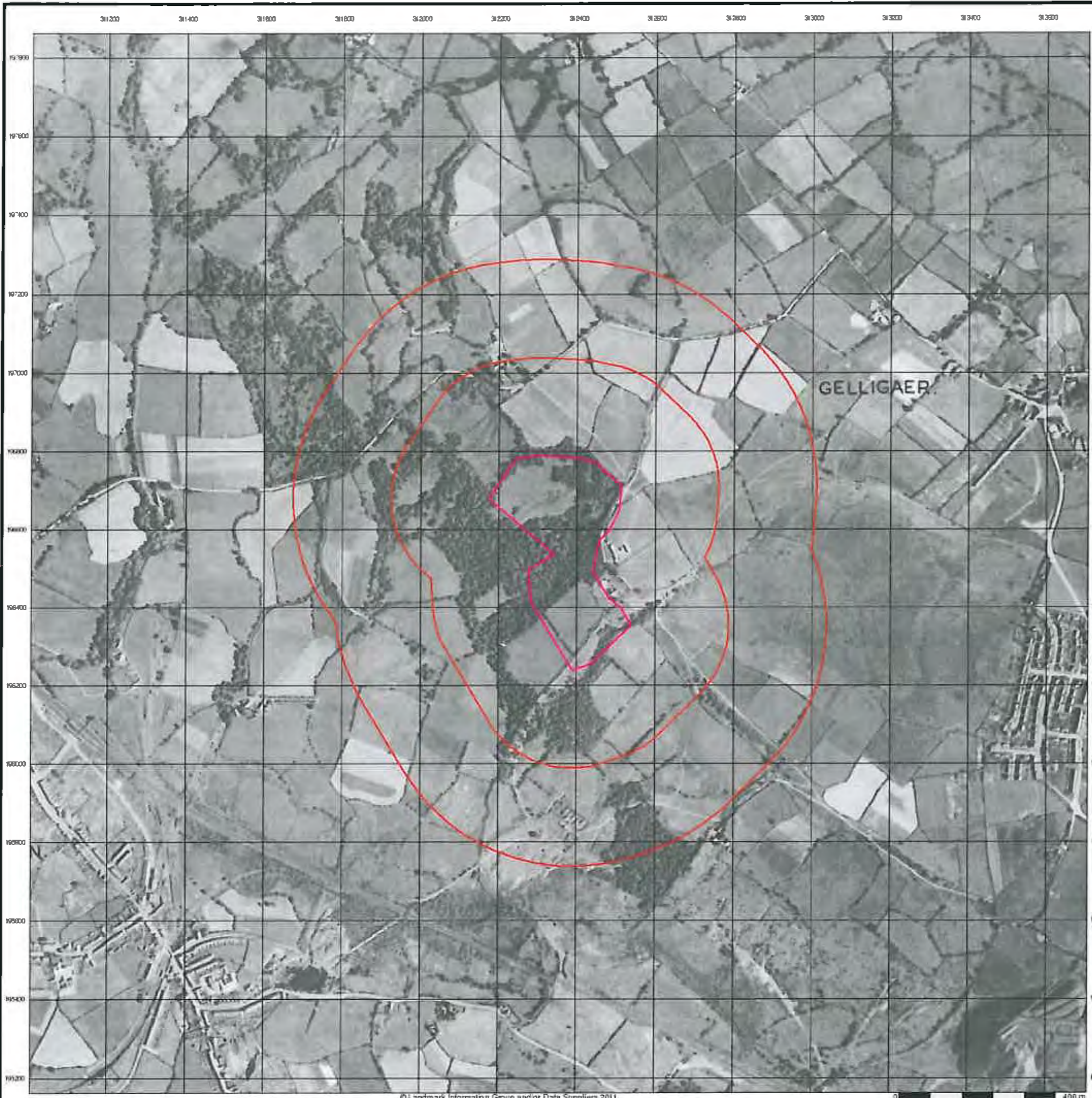

**Historical Aerial Photography  
Published 1945  
Source map scale - 1:10,560**

The Historical Aerial Photos were produced by the Ordnance Survey at a scale of 1:1,250 and 1:10,560 from Air Force photography. They were produced between 1944 and 1951 as an interim measure, pending preparation of conventional mapping, due to post war resource shortages. New security measures in the 1950's meant that every photograph was re-checked for potentially unsafe information with security sites replaced by fake fields or clouds. The original editions were withdrawn and only later made available after a period of fifty years although due to the accuracy of the editing, without viewing both revisions it is not easy to spot the edits. Where available Landmark have included both revisions.

© Landmark Information Group and/or Data Suppliers 2010.

**Map Name(s) and Date(s)**



**Historical Aerial Photography - Slice A**

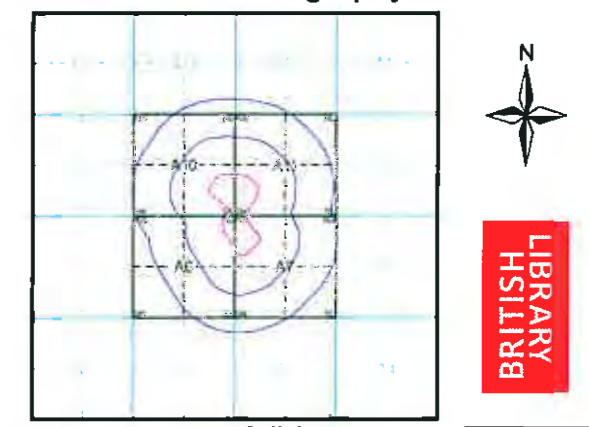

**Order Details**

Order Number: 36083971\_1\_1  
 Customer Ref: Bryn Q  
 National Grid Reference: 312380, 196540  
 Slice: A  
 Site Area (Ha): 10.87  
 Search Buffer (m): 500

**Site Details**

Gelligaerwellt Uchaf Farm, Gelligaer, Hengoed, CF82 8FY

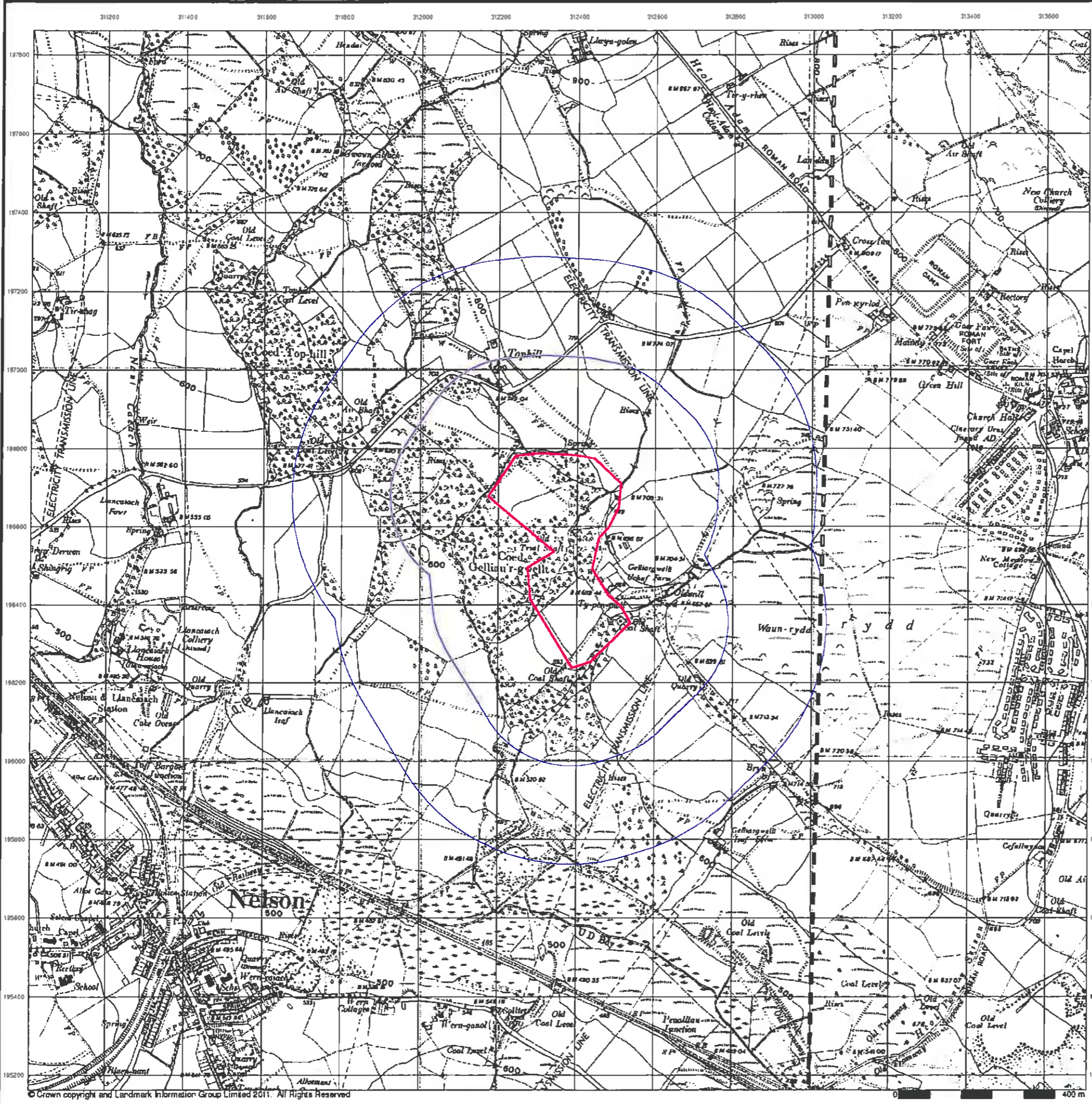

**Glamorganshire**  
**Published 1953**  
**Source map scale - 1:10,560**

The historical maps shown were reproduced from maps predominantly held at the scale adopted for England, Wales and Scotland in the 1840's. In 1854 the 1:2,500 scale was adopted for mapping urban areas; these maps were used to update the 1:10,560 maps. The published date given therefore is often some years later than the surveyed date. Before 1838, all OS maps were based on the Cassini Projection, with independent surveys of a single county or group of counties, giving rise to significant inaccuracies in outlying areas. In the late 1940's, a Provisional Edition was produced, which updated the 1:10,560 mapping from a number of sources. The maps appear unfinished - with all military camps and other strategic sites removed. These maps were initially overprinted with the National Grid. In 1970, the first 1:10,000 maps were produced using the Transverse Mercator Projection. The revision process continued until recently, with new editions appearing every 10 years or so for urban areas.

**Map Name(s) and Date(s)**

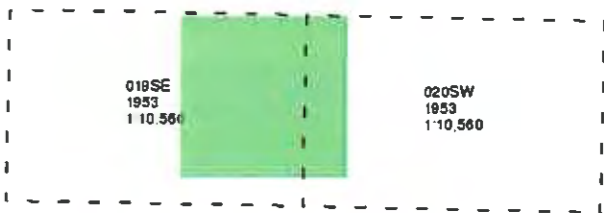

**Historical Map - Slice A**

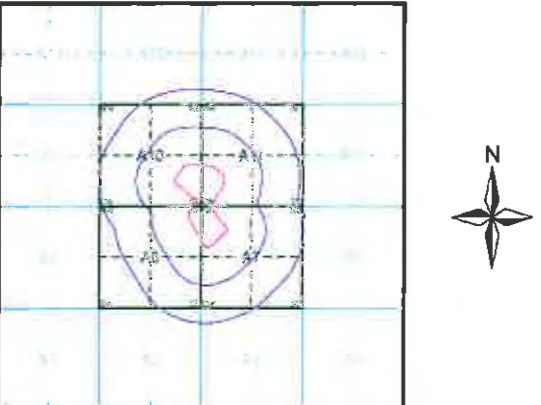

**Order Details**

Order Number: 36083971\_1\_1  
 Customer Ref: Bryn Q  
 National Grid Reference: 312380, 196540  
 Slice: A  
 Site Area (Ha): 10.87  
 Search Buffer (m): 500

**Site Details**

Gelligaerwelt Uchaf Farm, Gelligaer, Hengoed, CF82 8FY

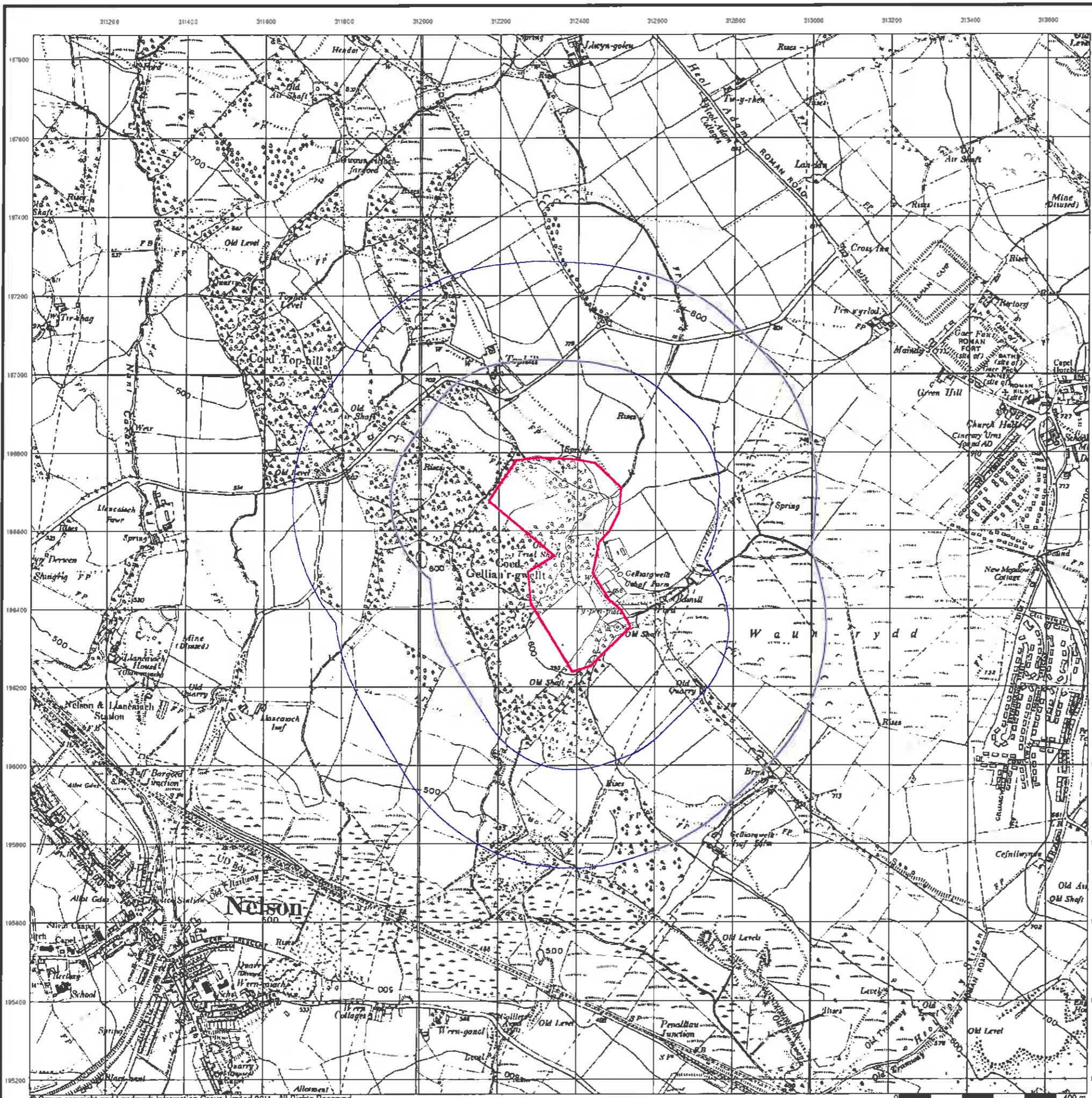

**Ordnance Survey Plan**  
**Published 1960**  
**Source map scale - 1:10,000**

The historical maps shown were reproduced from maps predominantly held at the scale adopted for England, Wales and Scotland in the 1840's. In 1854 the 1:2,500 scale was adopted for mapping urban areas; these maps were used to update the 1:10,560 maps. The published date given therefore is often some years later than the surveyed date. Before 1938, all OS maps were based on the Cassini Projection, with independent surveys of a single county or group of counties, giving rise to significant inaccuracies in outlying areas. In the late 1940's, a Provisional Edition was produced, which updated the 1:10,560 mapping from a number of sources. The maps appear unfinished - with all military camps and other strategic sites removed. These maps were initially overprinted with the National Grid. In 1970, the first 1:10,000 maps were produced using the Transverse Mercator Projection. The revision process continued until recently, with new editions appearing every 10 years or so for urban areas.

**Map Name(s) and Date(s)**



**Historical Map - Slice A**

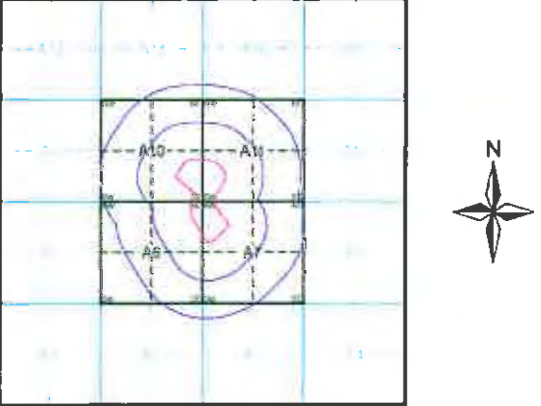

**Order Details**

Order Number: 36083971\_1\_1  
 Customer Ref: Bryn Q  
 National Grid Reference: 312380, 196540  
 Slice: A  
 Site Area (Ha): 10.87  
 Search Buffer (m): 500

**Site Details**

Gelligaerwellt Uchaf Farm, Gelligaer, Hengoed, CF82 8FY





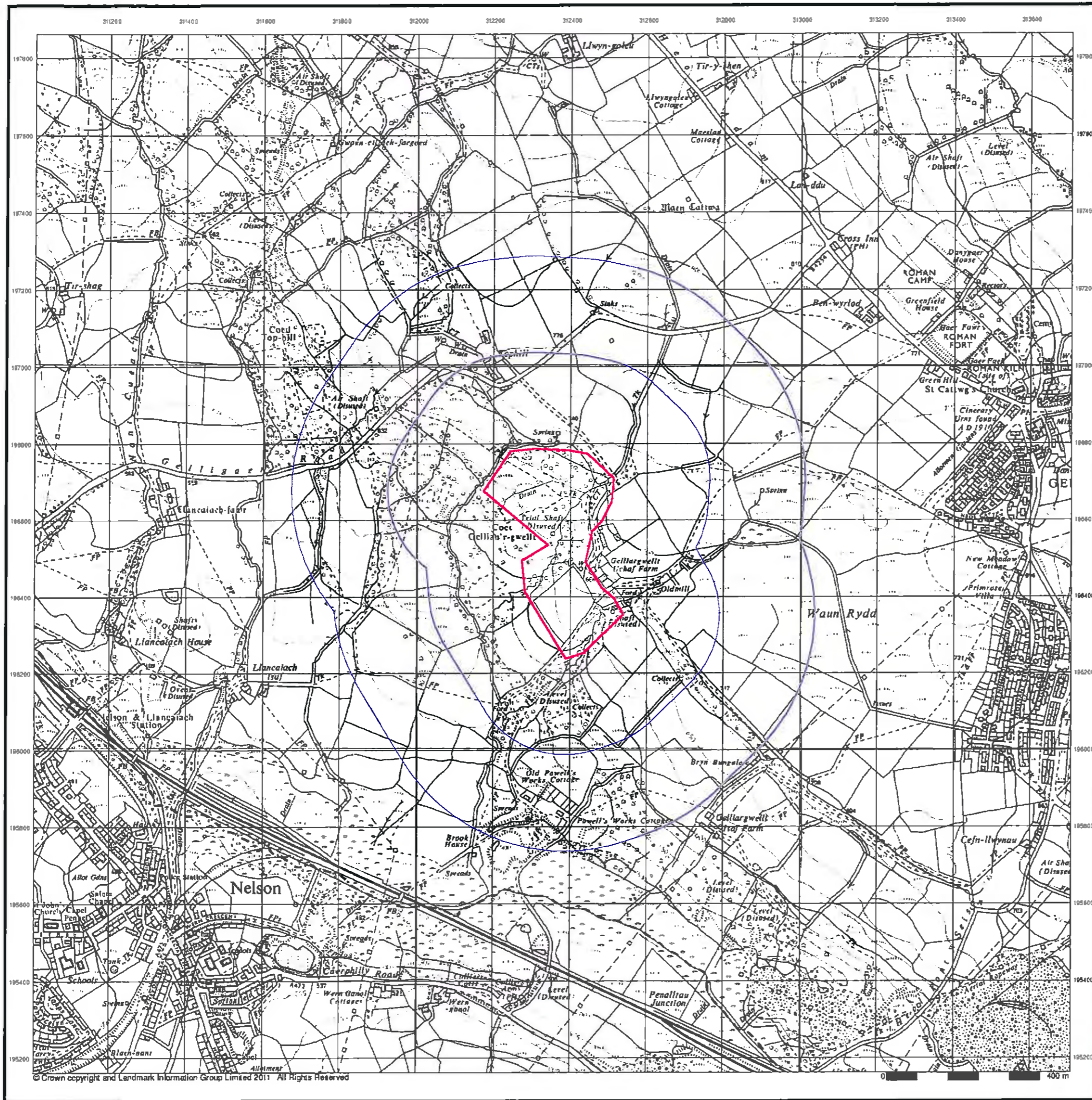

**Ordnance Survey Plan**

**Published 1965**

**Source map scale - 1:10,000**

The historical maps shown were reproduced from maps predominantly held at the scale adopted for England, Wales and Scotland in the 1840's. In 1854 the 1:2,500 scale was adopted for mapping urban areas; these maps were used to update the 1:10,560 maps. The published data given therefore is often some years later than the surveyed date. Before 1938, all OS maps were based on the Cassini Projection, with independent surveys of a single county or group of counties, giving rise to significant inaccuracies in outlying areas. In the late 1940's, a Provisional Edition was produced, which updated the 1:10,560 mapping from a number of sources. The maps appear unfinished - with all military camps and other strategic sites removed. These maps were initially overprinted with the National Grid. In 1970, the first 1:10,000 maps were produced using the Transverse Mercator Projection. The revision process continued until recently, with new editions appearing every 10 years or so for urban areas.

**Map Name(s) and Date(s)**

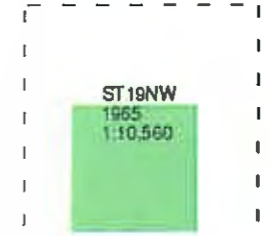

**Historical Map - Slice A**

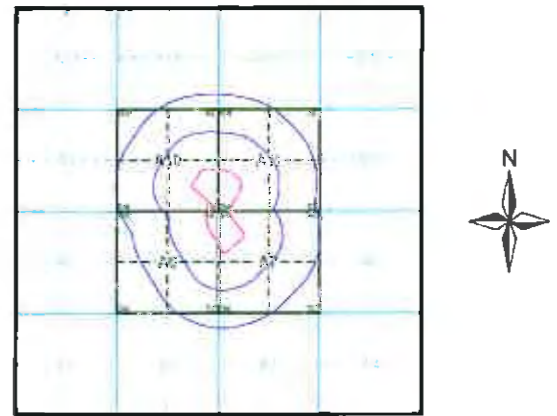

**Order Details**

Order Number: 36083971\_1\_1  
 Customer Ref: Bryn Q  
 National Grid Reference: 312380, 196540  
 Slice: A  
 Site Area (Ha): 10.87  
 Search Buffer (m): 500

**Site Details**

Gelligaerwell Uchaf Farm, Gelligaer, Hengoed, CF82 8FY



Tel 0844 844 9952  
 Fax 0844 844 9951  
 Web www.envirocheck.co.uk

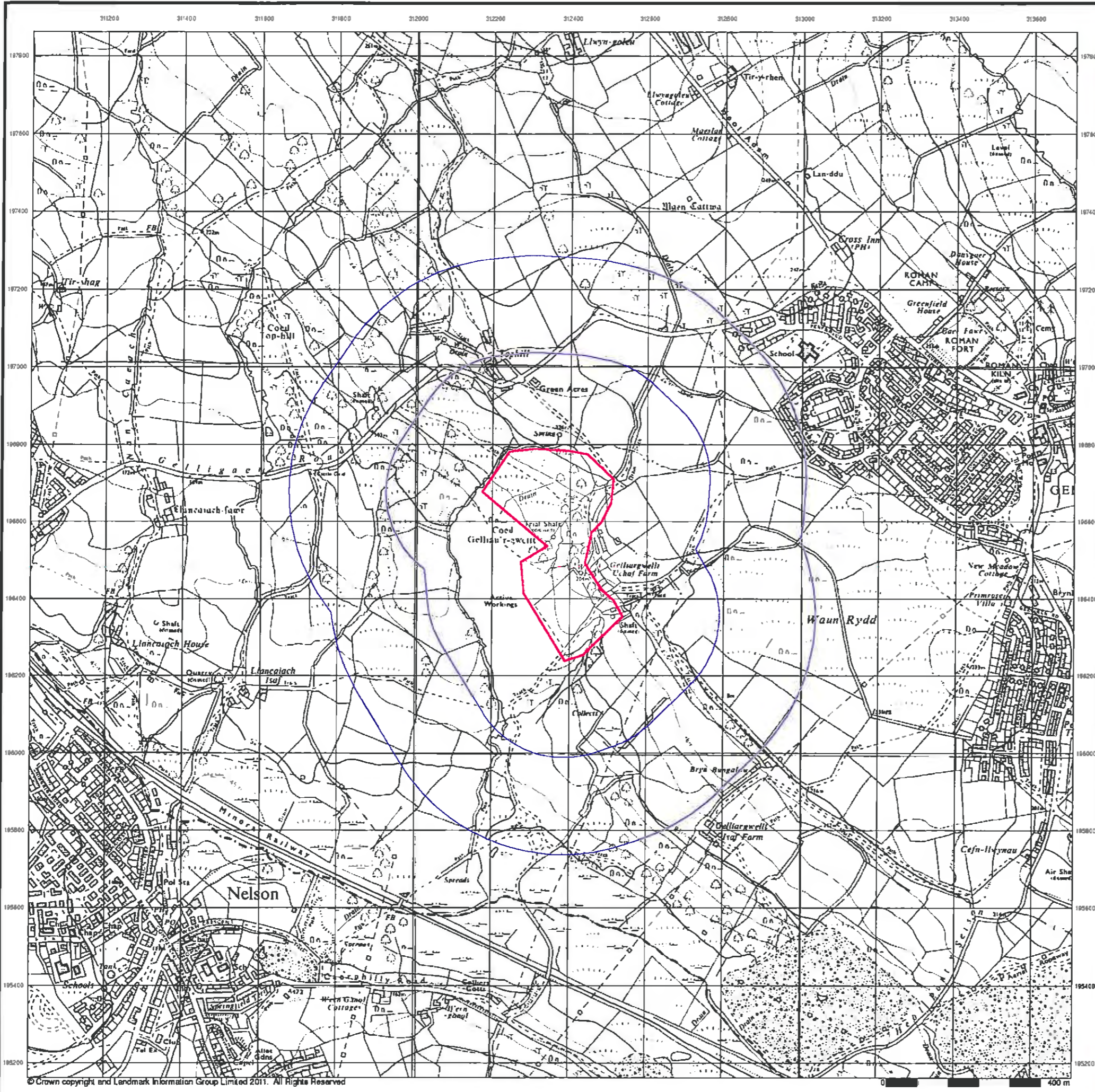

**Ordnance Survey Plan  
Published 1974  
Source map scale - 1:10,000**

The historical maps shown were reproduced from maps predominantly held at the scale adopted for England, Wales and Scotland in the 1840's. In 1854 the 1:2,500 scale was adopted for mapping urban areas; these maps were used to update the 1:10,560 maps. The published data given therefore is often some years later than the surveyed date. Before 1938, all OS maps were based on the Cassini Projection, with independent surveys of a single county or group of counties, giving rise to significant inaccuracies in outlying areas. In the late 1940's, a Provisional Edition was produced, which updated the 1:10,560 mapping from a number of sources. The maps appear unfinished - with all military camps and other strategic sites removed. These maps were initially overprinted with the National Grid. In 1970, the first 1:10,000 maps were produced using the Transverse Mercator Projection. The revision process continued until recently, with new editions appearing every 10 years or so for urban areas.

**Map Name(s) and Date(s)**

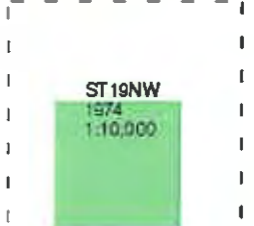

**Historical Map - Slice A**

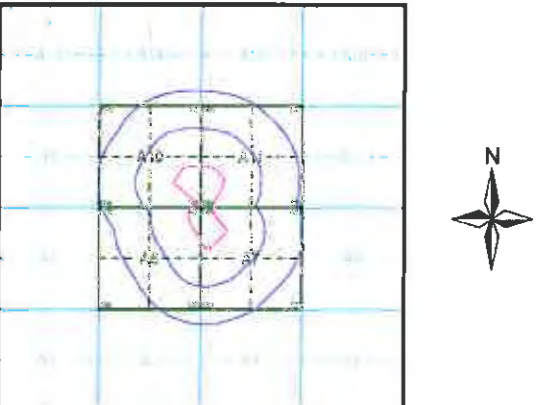

**Order Details**

Order Number: 36083971\_1\_1  
 Customer Ref: Bryn Q  
 National Grid Reference: 312380, 196540  
 Slice: A  
 Site Area (Ha): 10.87  
 Search Buffer (m): 500

**Site Details**

Gelligaerwelt Uchaf Farm, Gelligaer, Hengoed, CF82 8FY



Tel 0844 844 9952  
 Fax 0844 844 9951  
 Web www.envirocheck.co.uk

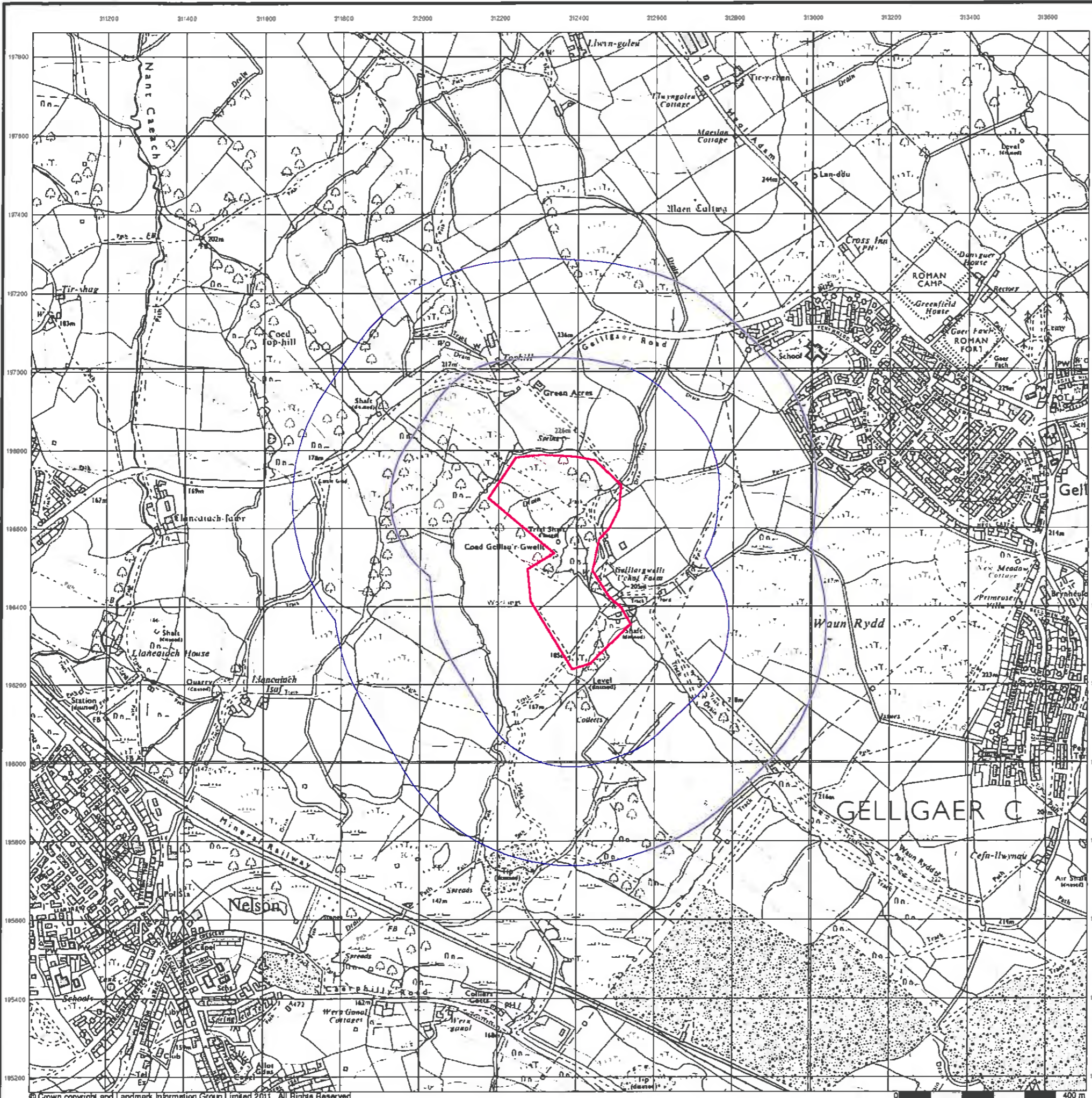

**Ordnance Survey Plan  
Published 1986  
Source map scale - 1:10,000**

The historical maps shown were reproduced from maps predominantly held at the scale adopted for England, Wales and Scotland in the 1840's. In 1854 the 1:2,500 scale was adopted for mapping urban areas; these maps were used to update the 1:10,560 maps. The published data given therefore is often some years later than the surveyed date. Before 1938, all OS maps were based on the Cassini Projection, with independent surveys of a single county or group of counties, giving rise to significant inaccuracies in outlying areas. In the late 1840's, a Provisional Edition was produced, which updated the 1:10,560 mapping from a number of sources. The maps appear unfinished - with all military camps and other strategic sites removed. These maps were initially overprinted with the National Grid. In 1970, the first 1:10,000 maps were produced using the Transverse Mercator Projection. The revision process continued until recently, with new editions appearing every 10 years or so for urban areas.

**Map Name(s) and Date(s)**

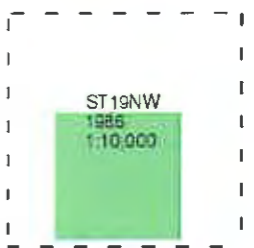

**Historical Map - Slice A**

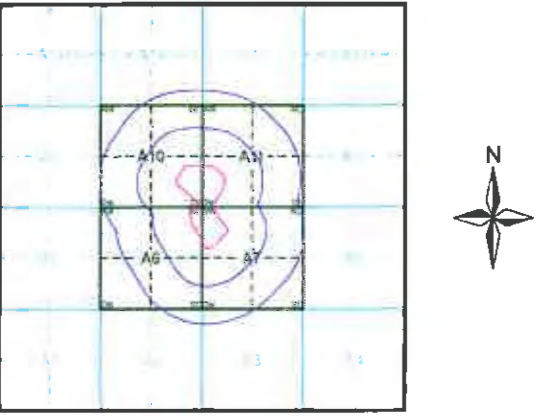

**Order Details**

Order Number: 36083971\_1\_1  
 Customer Ref: Bryn Q  
 National Grid Reference: 312380, 196540  
 Slice: A  
 Site Area (Ha): 10.87  
 Search Buffer (m): 500

**Site Details**

Gelligaerwellt Uchaf Farm, Gelligaer, Hengoed, CF82 8FY



Tel 0844 844 9952  
 Fax 0844 844 9951  
 Web www.envirocheck.co.uk

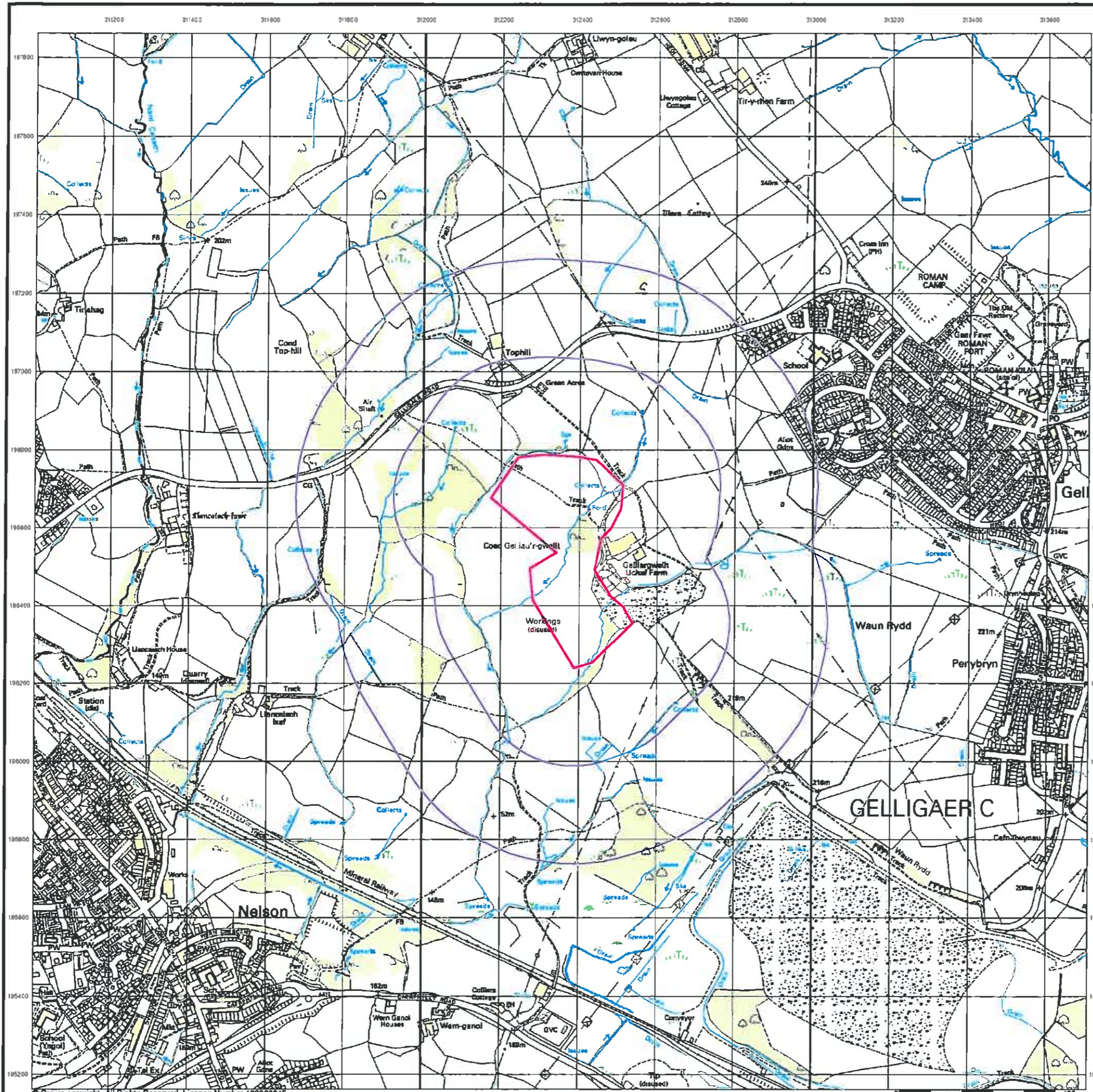

### 10k Raster Mapping

Published 1999

Source map scale - 1:10,000

The historical maps shown were produced from the Ordnance Survey's 1:10,000 colour raster mapping. These maps are derived from Landplan which replaced the old 1:10,000 maps originally published in 1970. The data is highly detailed showing buildings, fences and field boundaries as well as all roads, tracks and paths. Road names are also included together with the relevant road number and classification. Boundary information depiction includes county, unitary authority, district, civil parish and constituency.

### Map Name(s) and Date(s)

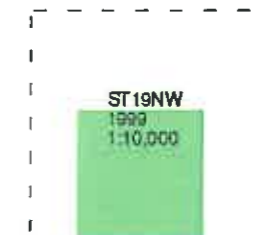

### Historical Map - Slice A

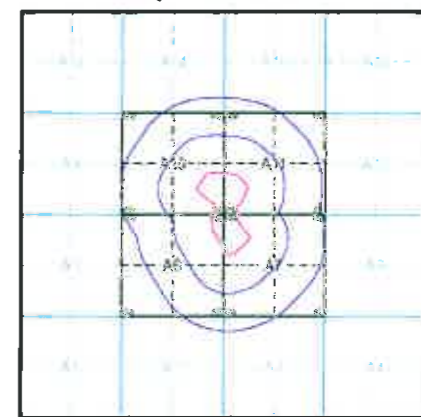

### Order Details

Order Number: 36083971\_1\_1  
 Customer Ref: Bryn Q  
 National Grid Reference: 312380, 196540  
 Slice: A  
 Site Area (Ha): 10.87  
 Search Buffer (m): 500

### Site Details

Gelligaerwelt Uchaf Farm, Gelligaer, Hengoed, CF82 8FY



Tel 0844 844 9952  
 Fax 0844 844 9951  
 Web www.envirocheck.co.uk

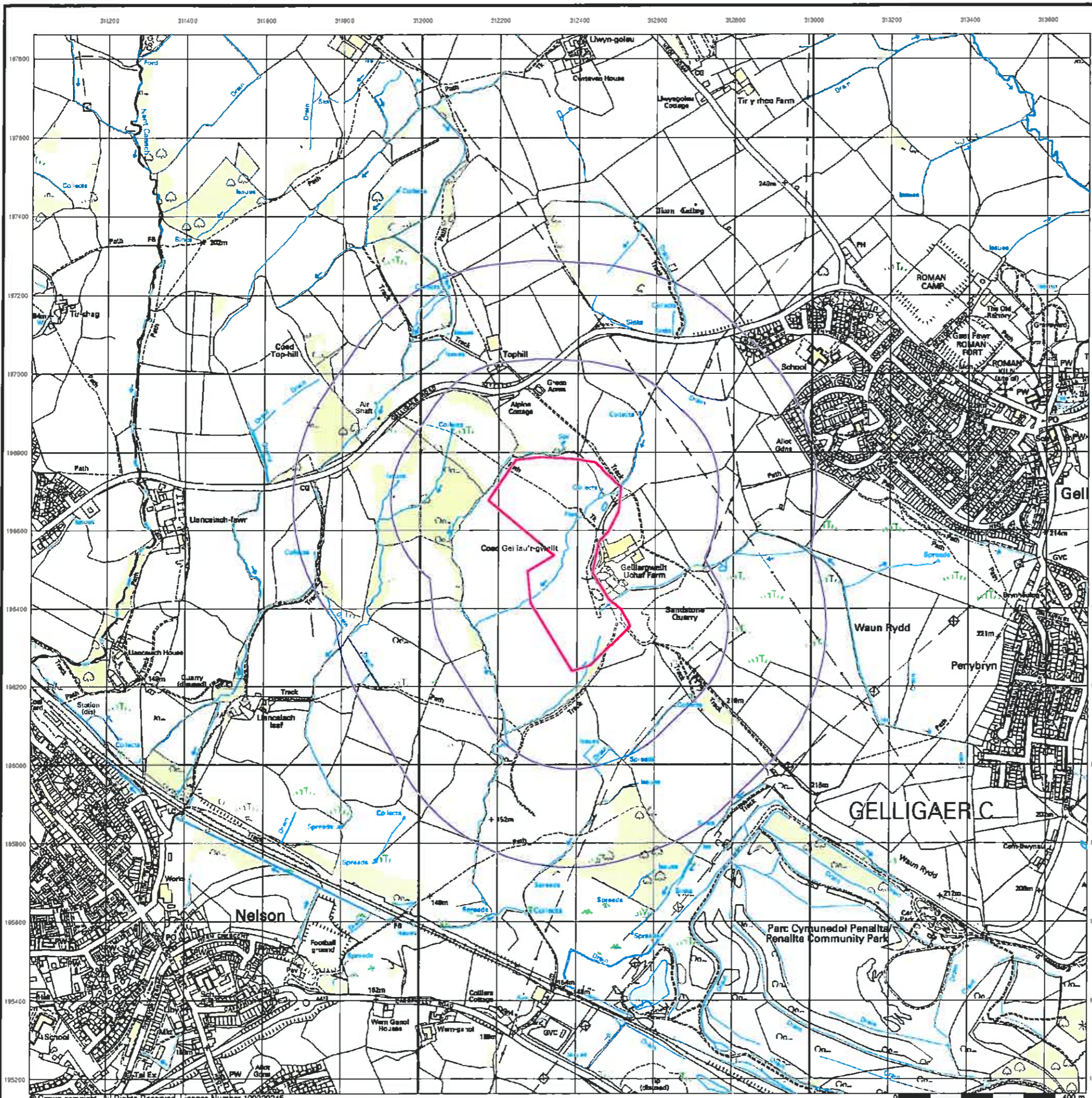

**10k Raster Mapping**  
**Published 2006**  
**Source map scale - 1:10,000**

The historical maps shown were produced from the Ordnance Survey's 1:10,000 colour raster mapping. These maps are derived from Landplan which replaced the old 1:10,000 maps originally published in 1970. The data is highly detailed showing buildings, fences and field boundaries as well as all roads, tracks and paths. Road names are also included together with the relevant road number and classification. Boundary information depiction includes county, unitary authority, district, civil parish and constituency.

**Map Name(s) and Date(s)**

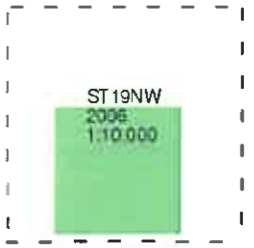

**Historical Map - Slice A**

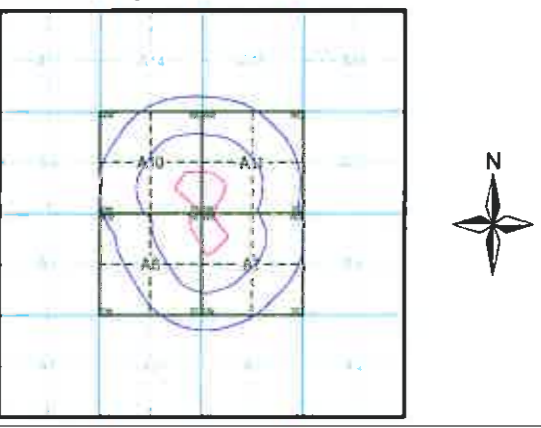

**Order Details**

Order Number: 36083971\_1\_1  
 Customer Ref: Bryn Q  
 National Grid Reference: 312380, 196540  
 Slice: A  
 Site Area (Ha): 10.87  
 Search Buffer (m): 500

**Site Details**

Gelligaerwelt Uchaf Farm, Gelligaer, Hengoed, CF82 8FY

**Landmark**  
 Tel 0844 844 9952  
 Fax 0844 844 9951  
 Web www.envirocheck.co.uk

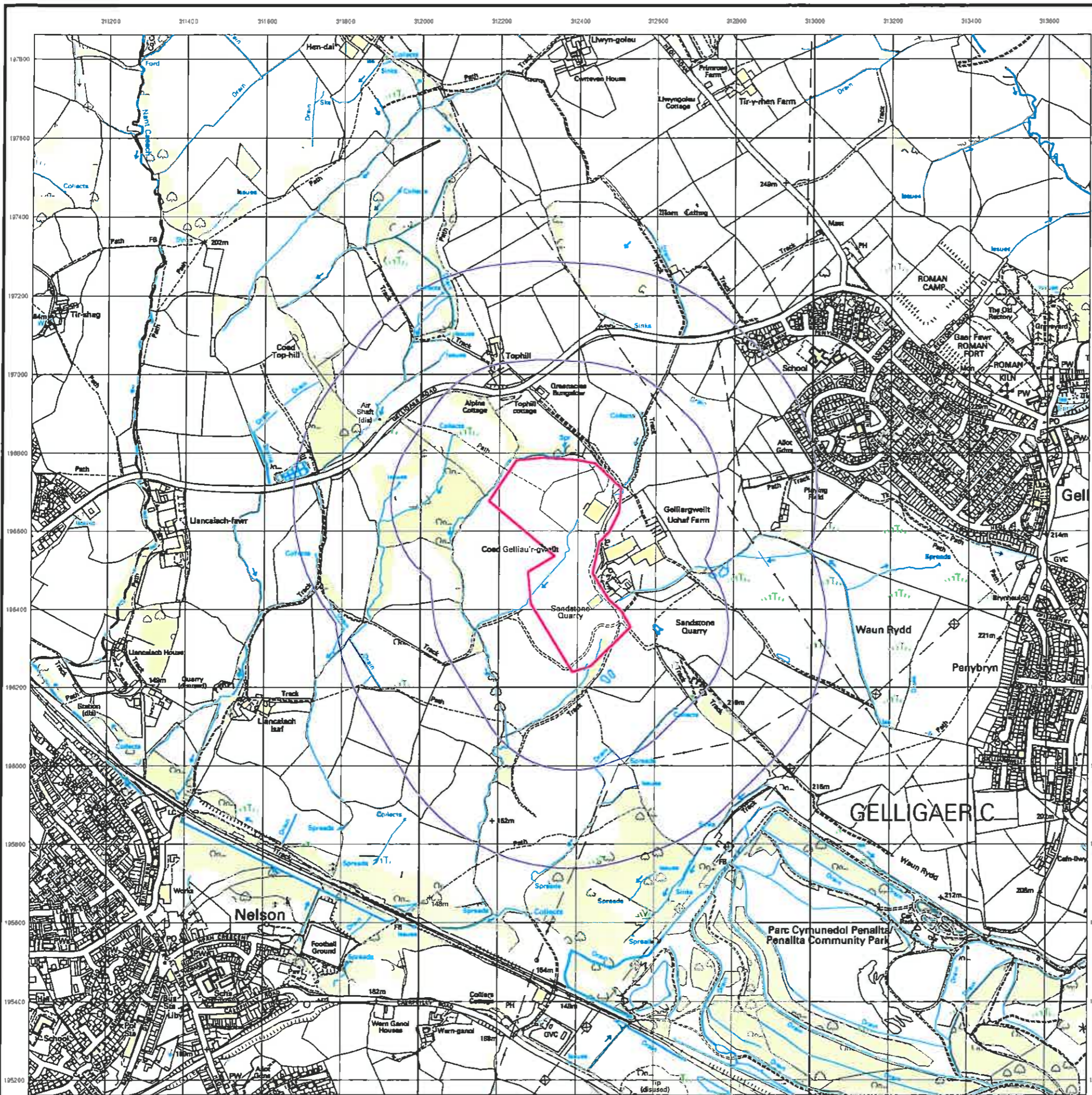

**10k Raster Mapping**  
**Published 2011**  
**Source map scale - 1:10,000**

The historical maps shown were produced from the Ordnance Survey's 1:10,000 colour raster mapping. These maps are derived from Landplan which replaced the old 1:10,000 maps originally published in 1970. The data is highly detailed showing buildings, fences and field boundaries as well as all roads, tracks and paths. Road names are also included together with the relevant road number and classification. Boundary information depiction includes county, unitary authority, district, civil parish and constituency.

**Map Name(s) and Date(s)**

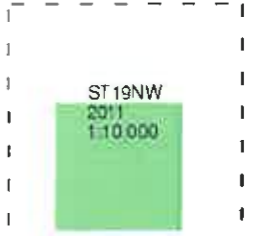

**Historical Map - Slice A**

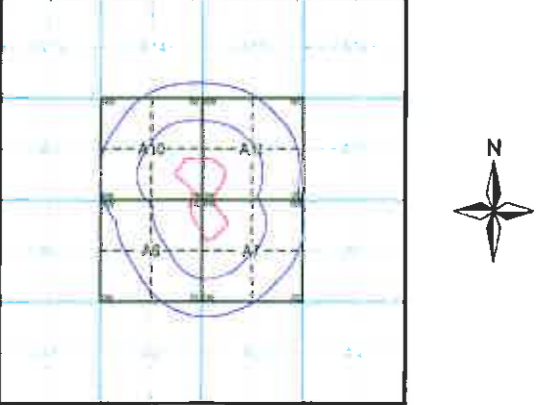

**Order Details**

Order Number: 36083971\_1\_1  
 Customer Ref: Bryn Q  
 National Grid Reference: 312380, 196540  
 Slice: A  
 Site Area (Ha): 10.87  
 Search Buffer (m): 500

**Site Details**

Gelligaerwell Uchaf Farm, Gelligaer, Hengoed, CF82 8FY



Tel 0844 844 9952  
 Fax 0844 844 9951  
 Web www.envirocheck.co.uk

### Index Map

For ease of identification, your site and buffer have been split into Slices, Segments and Quadrants. These are illustrated on the Index Map opposite and explained further below.

#### Slice

Each slice represents a 1:10,000 plot area (2.7km x 2.7km) for your site and buffer. A large site and buffer may be made up of several slices (represented by a red outline), that are referenced by letters of the alphabet, starting from the bottom left corner of the slice "grid". This grid does not relate to National Grid lines but is designed to give best fit over the site and buffer.

#### Segment

A segment represents a 1:2,500 plot area. Segments that have plot files associated with them are shown in dark green, others in light blue. These are numbered from the bottom left hand corner within each slice.

#### Quadrant

A quadrant is a quarter of a segment. These are labelled as NW, NE, SW, SE and are referenced in the datasheet to allow features to be quickly located on plots. Therefore a feature that has a quadrant reference of A7NW will be in Slice A, Segment 7 and the NW Quadrant.

A selection of organisations who provide data within this report:



Envirocheck reports are compiled from 136 different sources of data.

#### Prepared For

Bryn Quarry and Bryn Compost  
Gelliargwellt Uchaf  
Gelligaer  
Caerphilly  
CF82 8PY

#### Client Details

Mr J Perkins, John Perkins Consulting Engineer, Bronhaul,  
Abernant Road, Aberdare, RCT, CF44 0PY

#### Order Details

Order Number: 36083971\_1\_1  
Customer Ref: Bryn Q  
National Grid Reference: 312370, 196550  
Site Area (Ha): 10.87  
Search Buffer (m): 500

#### Site Details

Gelliargwellt Uchaf Farm, Gelligaer, Hengoed, CF82 8FY



Tel: 0844 844 9952  
Fax: 0844 844 9951  
Web: www.envirocheck.co.uk

