

2 Ground Floor

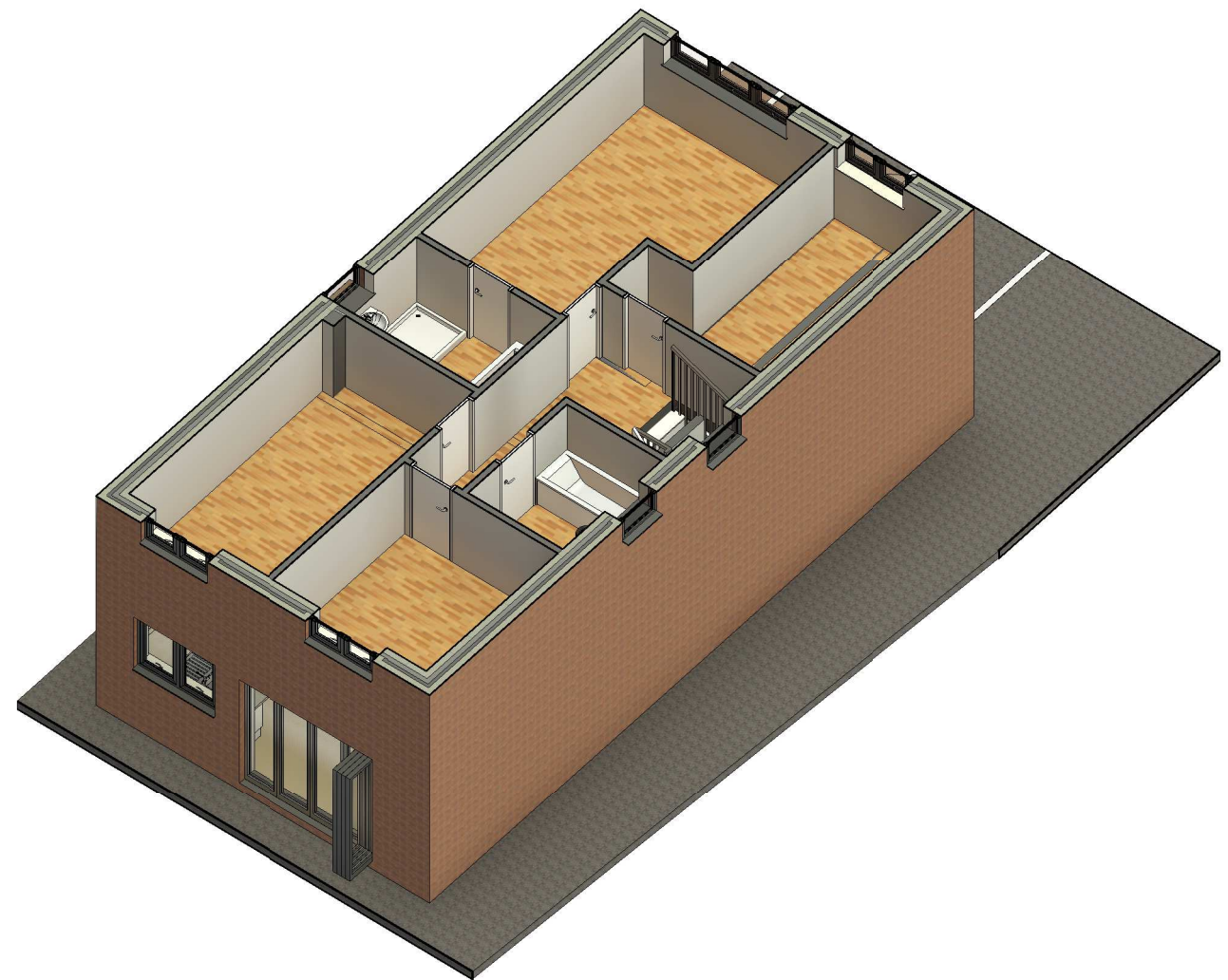

1 First Floor

INDIGO DESIGN (Part of 3dcadwales Ltd) 5 Ashlea Drive,
Merthyr Tydfil, CF47 0NY Tele 01685 385746 Mob -
07940913216 Email: philip@3dcadwales.co.uk

This Drawing is Copyright.
Dimensions to be checked
on site and not scaled from
this drawing



PURPOSE OF ISSUE
Planning Approval

DRWAING NUMBER
WR-005

PROJECT
New Dwelling

SHEET
Illustrations Inside

Address Plot Adjacent - South of 3 Woodland
Rise, Deri, Bargoed. CF81 9JF

Checked by JH	Drawn by PH	Scale (@ A3)
------------------	----------------	--------------

Rev No	Description	Date
A	Issue	10/05/2021