

© This Drawing and Design are Copyright.
Do not scale from drawing.
Check all dimensions on site.

NOTES

MATERIALS

Roof – slate as existing. New timber double glazed velux roof windows.

Walls – white smooth render as existing and to match at infills.

Windows – new double glazed black upvc windows of similar style to existing.

Windows – black painted band round new windows to match existing.

(All residential windows with opening lights.)

Doors – new black framed timber doors to access stairs to flats.

Shop & Restaurant Doors – black aluminium framed glass with black kickplates.

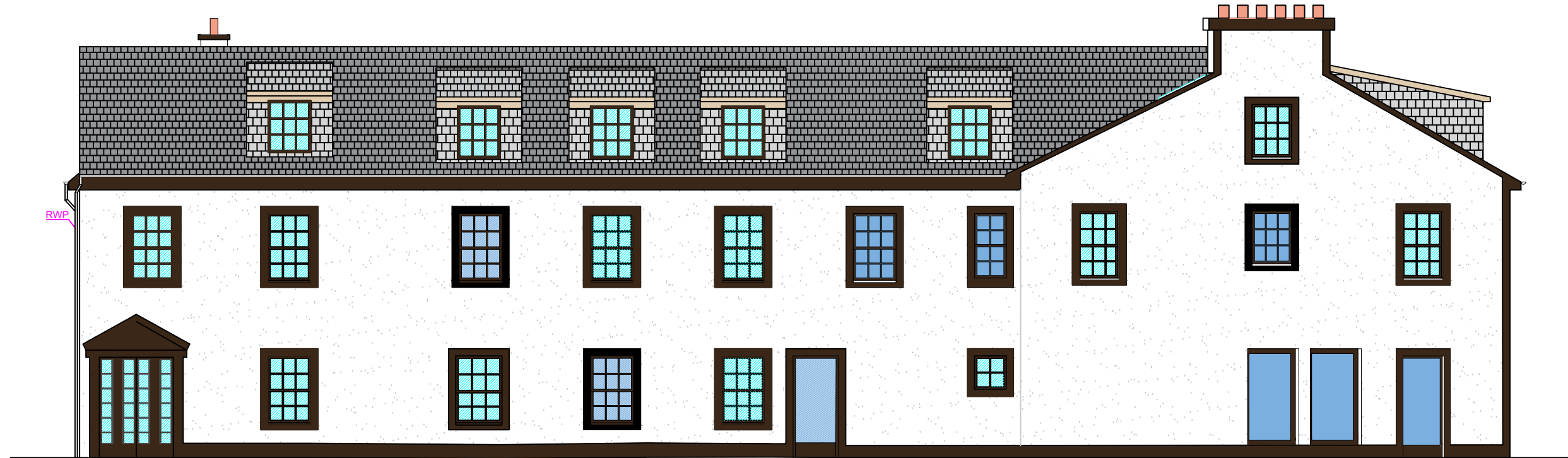

Proposed NW Elevation
1:100

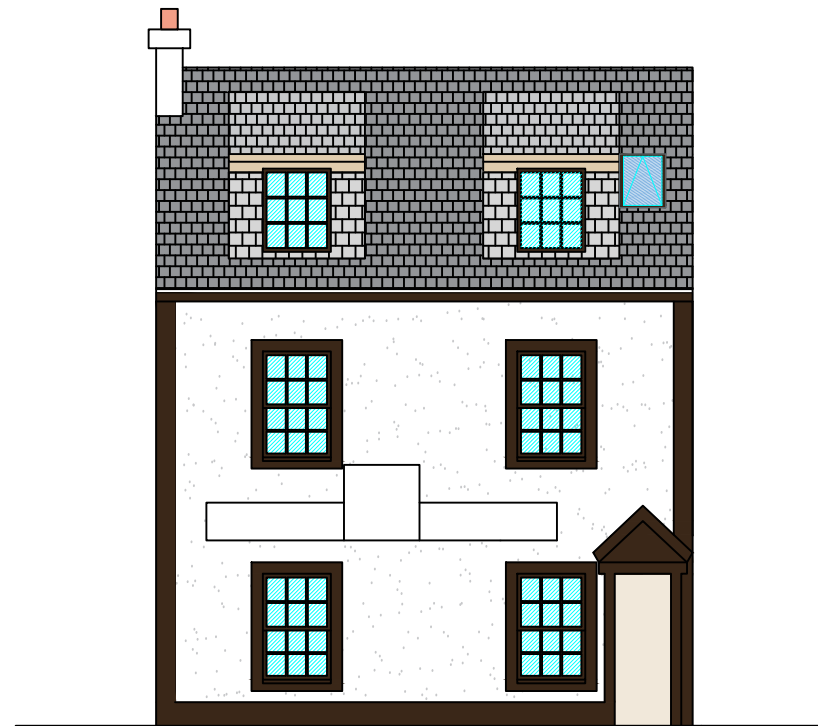

Proposed SW Elevation
1:100



Proposed SW Elevation Thru. Section A-A
1:100

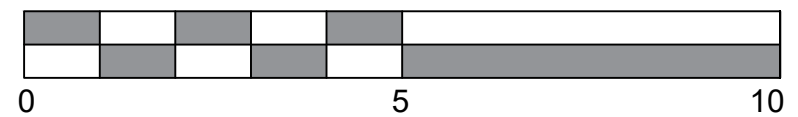

SCALE BAR 1:100

glgLang@rchitecture

ARCHITECTURE · PLANNING · INTERIORS
SUSTAINABILITY & CONSERVATION
PROJECT MANAGEMENT

BEECH STUDIO, 10 BERRYHILL ROAD,
GIFFNOCK, GLASGOW G46 7NJ
tel. + 44 (0) 141 621 2050

Job
BURNS TAVERN
34-36 HIGH ST, IRVINE
KA12 0AY

Drawing

NW and SW Elevations, As Proposed

Scale 1:100@A3 Date May 2021

Drg. No. 20-29/15