

Proposed SE Elevation  
1:100

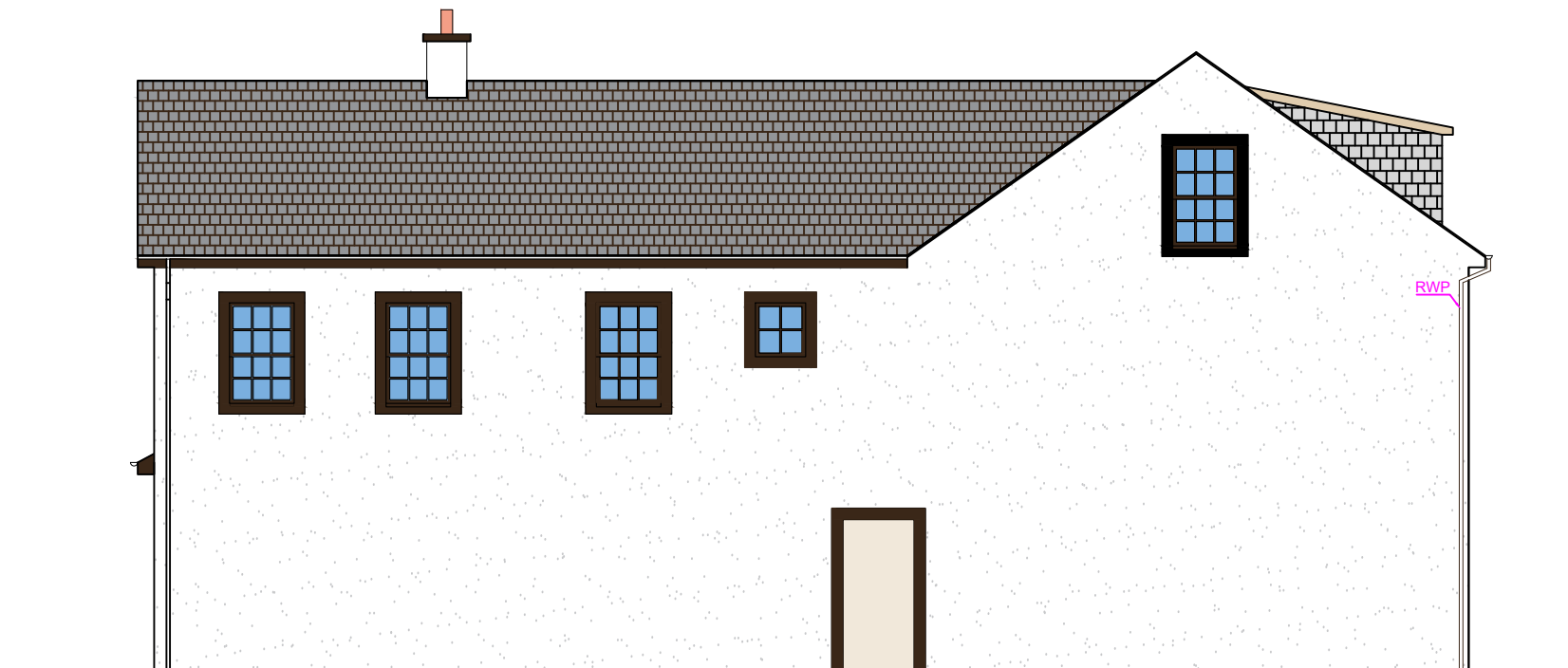

Proposed NE Elevation  
1:100

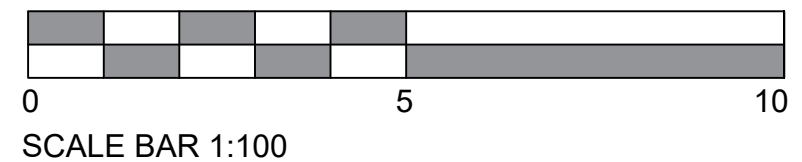

**glgLang@rchitecture**  
ARCHITECTURE · PLANNING · INTERIORS  
SUSTAINABILITY & CONSERVATION  
PROJECT MANAGEMENT

**BEECH STUDIO**, 10 BERRYHILL ROAD,  
GIFFNOCK, GLASGOW G46 7NJ  
tel. + 44 (0) 141 621 2050

---

**Job**  
BURNS TAVERN  
34-36 HIGH ST, IRVINE  
KA12 0AY

---

**Drawing**  
SE and NE Elevations, As Proposed  
Scale 1:100@A3 Date May 2021  
Drg. No. 20-29/16