

The copyright of the design remains with Low Carbon Studio Ltd. and may not be reproduced without their prior written consent.
 All dimensions are to be checked on site and the Architect notified of any discrepancies.
 Do not scale from this drawing for Constructional purposes.

NOTES:

Hatching indicates extent of alterations



Red hatching indicates partitions, doors and fittings to be removed

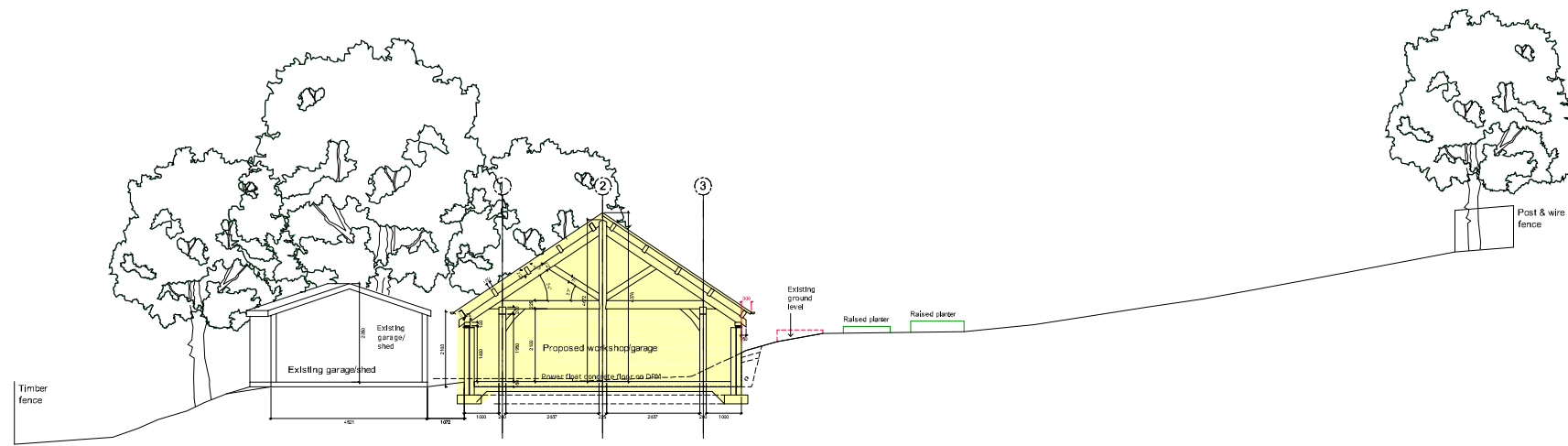

Datum + 0.000m

PROPOSED SITE SECTION C-C

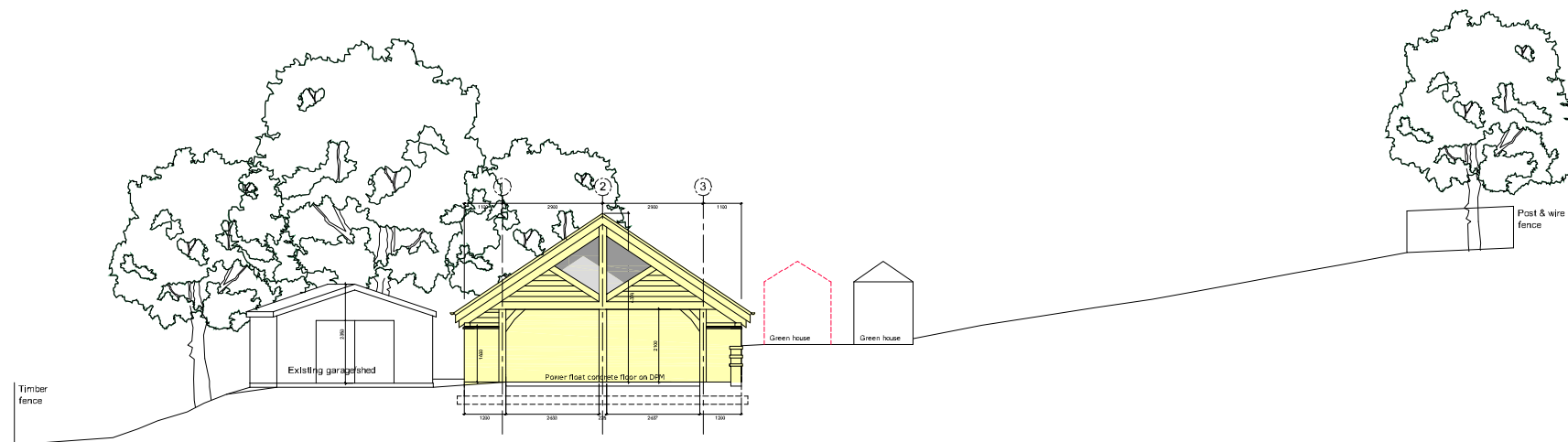

Datum + 0.000m

PROPOSED SITE SECTION D-D

PROPOSED SITE SECTIONS

1:200@A3



NO.	INIT.	DATE	REVISION

www.lowcarbonstudio.org **lowcarbonstudio**

CLIENT **MIKE CAUSER**

PROJECT **THE HUNTING TOWER, KIRKNEWTON ALTERATIONS TO EXSITING HOUSE**

Denerigg / West Saltoun / East Lothian / EH34 5EJ / T 01875 341419

TITLE **PROPOSED SITE SECTIONS**

DRAWN	CHECK	JOB No. /	Drwg No. /	Rev
CC		2239/	220	/ -
SCALE	DATE			
1:200@A3	MAY 21			

mail@lowcarbonstudio.org