

NOTES:

Hatching indicates extent of alterations



Red hatching indicates partitions, doors and fittings to be removed
 Materials - New Garden Room Extension



Walls - Stone and render.
 Pitched roof - Slates.
 Windows/doors - Double glazed timber framed.
 Roof light - Double glazed timber framed.

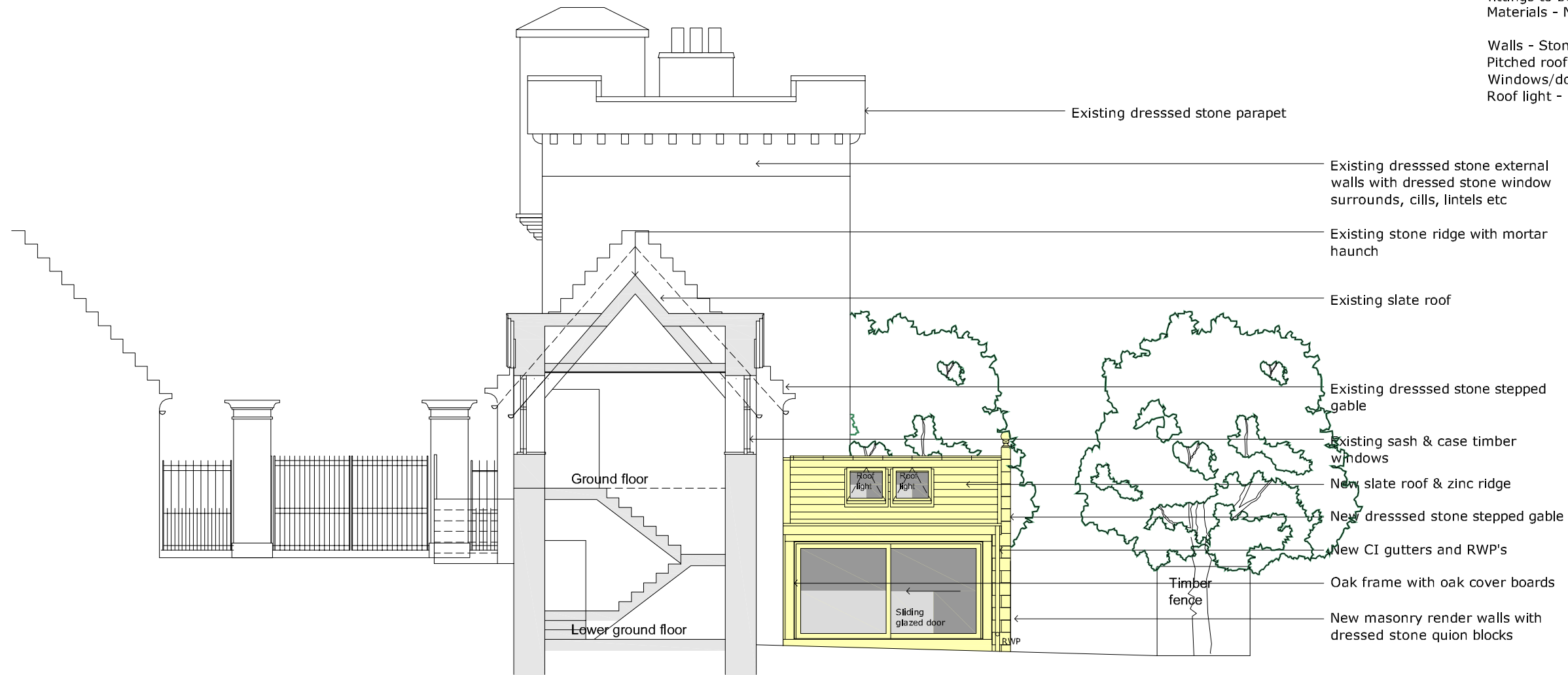

Datum + 0.000m

PROPOSED SECTION A-A

1:100@A3



NO.	INIT.	DATE	REVISION

www.lowcarbonstudio.org 

CLIENT MIKE CAUSER

PROJECT THE HUNTING TOWER, KIRKNEWTON
 ALTERATIONS TO EXSITING HOUSE

Denerigg / West Saltoun / East Lothian / EH34 5EJ / T 01875 341419

TITLE PROPOSED SECTION A-A

DRAWN	CHECK	JOB No. /	Drwg No. /	Rev
CC		2239/	221	/ -
SCALE	DATE			
1:100@A3	MAY 21			

mail@lowcarbonstudio.org