

Location Plan of eh278af

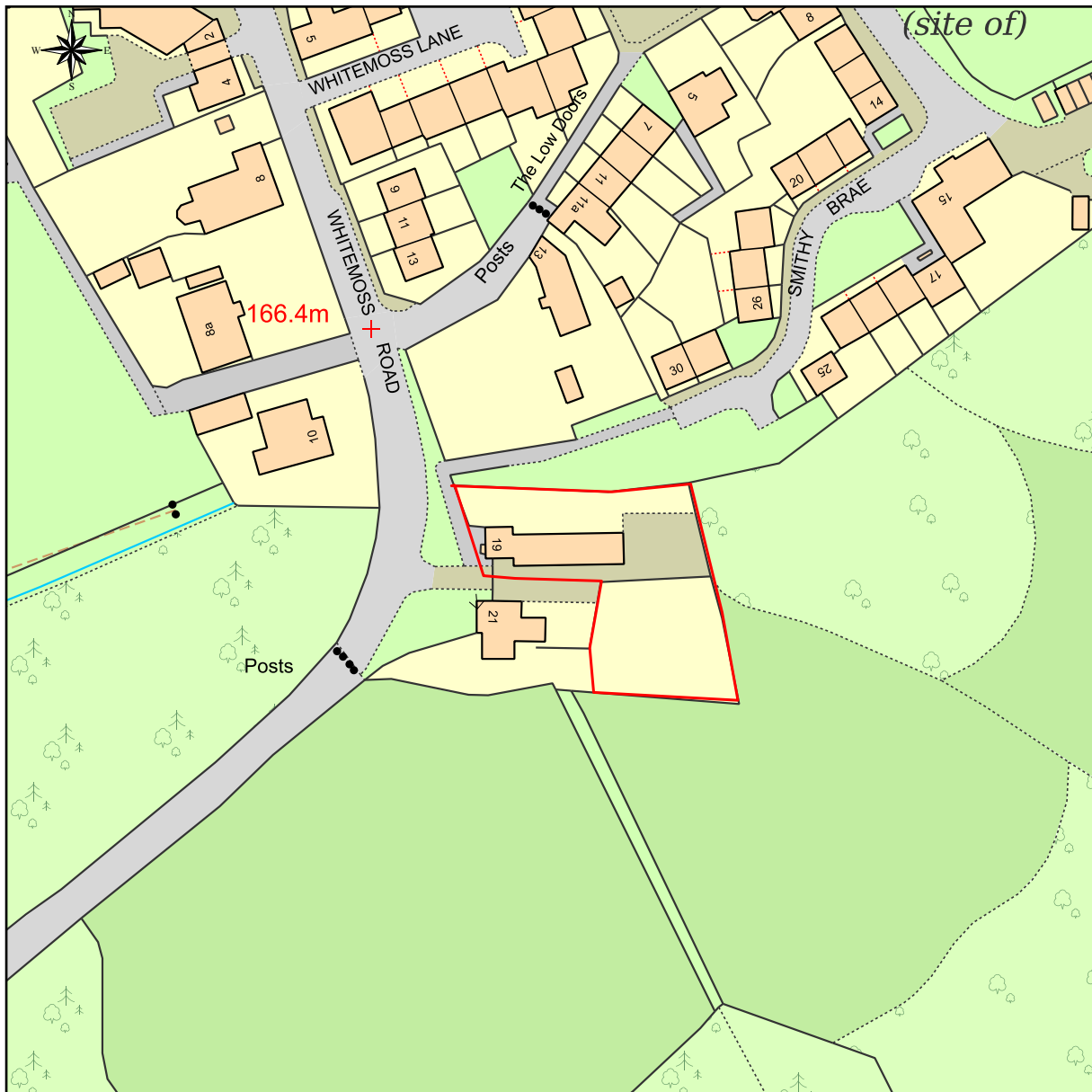

This Plan includes the following Licensed Data: OS MasterMap Colour PDF Location Plan by the Ordnance Survey National Geographic Database and incorporating surveyed revision available at the date of production. Reproduction in whole or in part is prohibited without the prior permission of Ordnance Survey. The representation of a road, track or path is no evidence of a right of way. The representation of features, as lines is no evidence of a property boundary. © Crown copyright and database rights, 2021. Ordnance Survey 0100031673

0m 20m 40m 60m 80m 100m

Scale: 1:1250, paper size: A4



emapsite[™]
plans

Prepared by: Michael Causer, 17-01-2021

NOTES:
 Broken lines indicates partitions doors and fittings to be removed
 Site boundary line

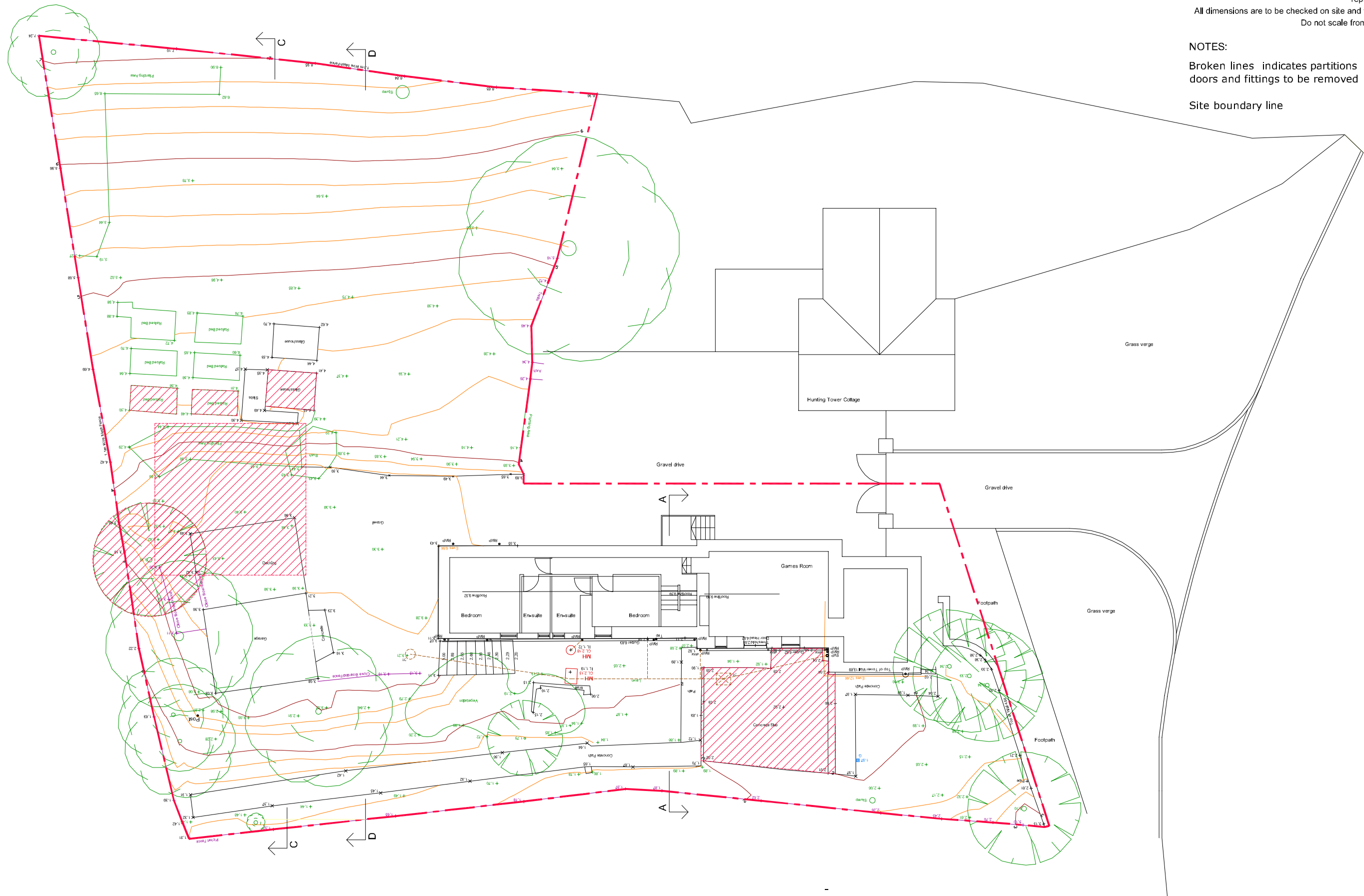
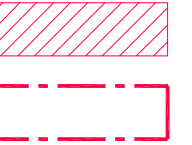

EXISTING SITE/LOWER GROUND FLOOR LAYOUT
 1:200@A3



NO.	INIT.	DATE	REVISION

www.lowcarbonstudio.org **lowcarbonstudio**
 CLIENT **MIKE CAUSER**
 PROJECT **THE HUNTING TOWER, KIRKNEWTON ALTERATIONS TO EXSITING HOUSE**
 Denerigg / West Saltoun / East Lothian / EH34 5EJ / T 01875 341419

TITLE		EXISTING LOWER GROUND FLOOR LAYOUT		
DRAWN	CHECK	JOB No. /	Drwg No. /	Rev
CC		2239/	110	/ -
SCALE	DATE			
1:200@A3	MAR 21			

NOTES:
 Broken lines indicates partitions doors and fittings to be removed
 Broken line indicates extent of alterations

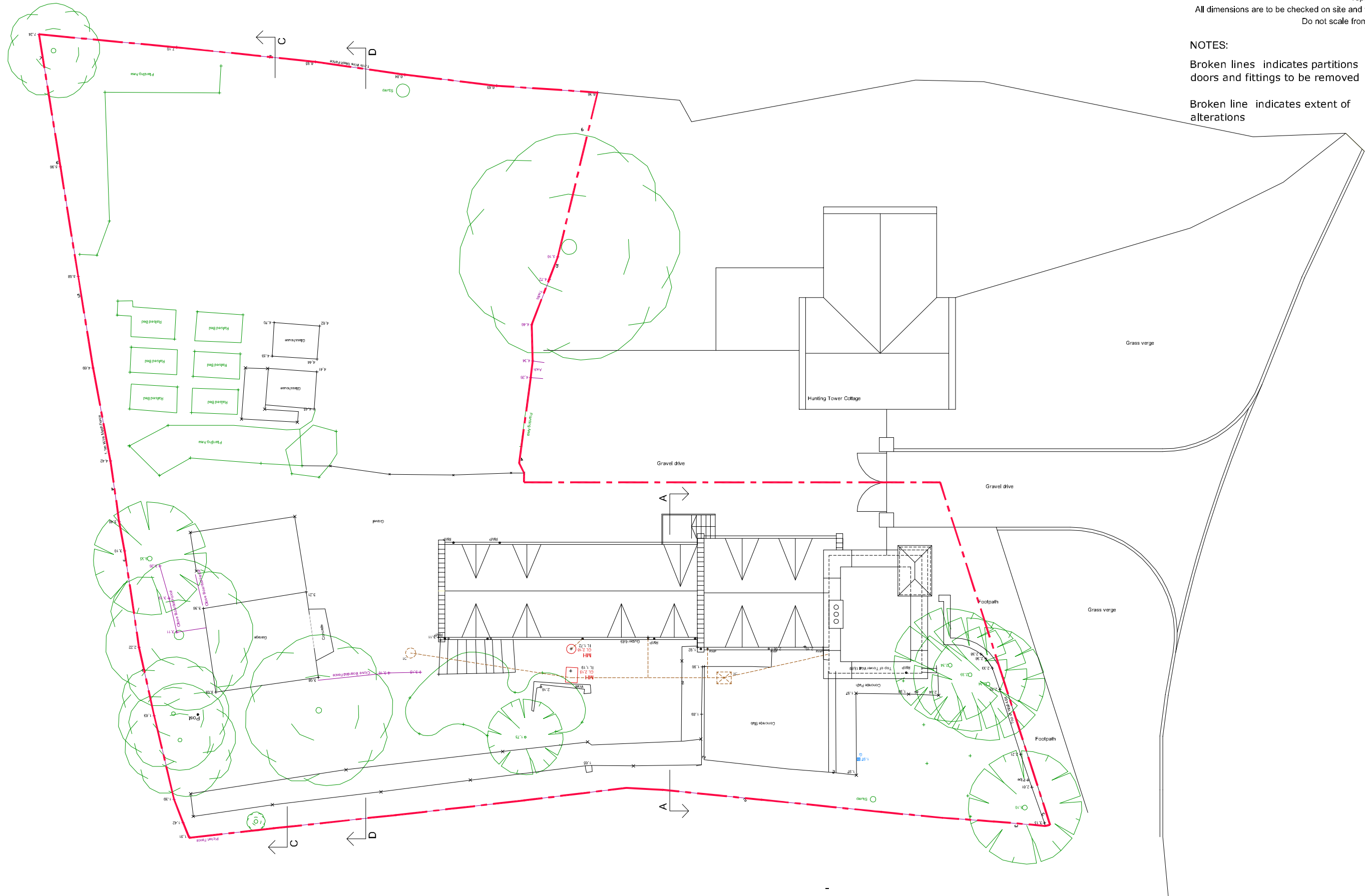

EXISTING SITE/ROOF LAYOUT
 1:200@A3



NO.	INIT.	DATE	REVISION

www.lowcarbonstudio.org **lowcarbonstudio**

CLIENT **MIKE CAUSER**

PROJECT **THE HUNTING TOWER, KIRKNEWTON
 ALTERATIONS TO EXSITING HOUSE**

Denerigg / West Saltoun / East Lothian / EH34 5EJ / T 01875 341419

TITLE **EXISTING ROOF/SITE LAYOUT**

DRAWN	CHECK	JOB No. /	Drwg No. /	Rev
CC		2239/	111	/ -
SCALE	DATE			
1:200@A3	MAR 21			

mail@lowcarbonstudio.org

NOTES:

Broken lines indicates partitions doors and fittings to be removed



Broken line indicates extent of alterations

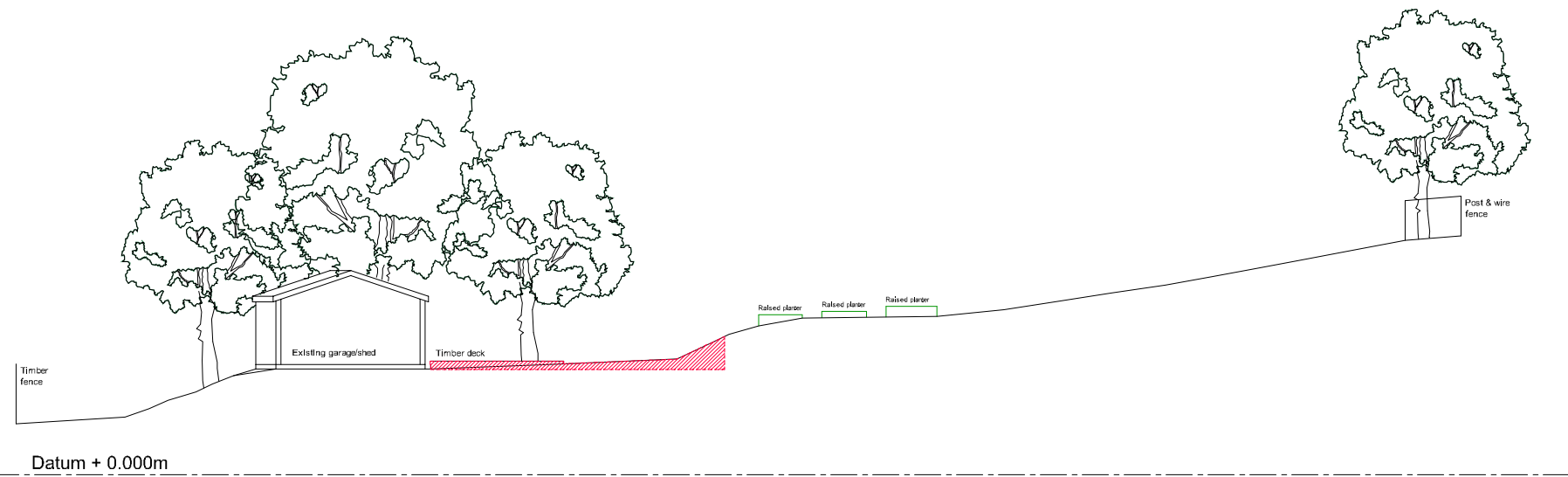

EXISTING SITE SECTION C-C



EXISTING SITE SECTION D-D

EXISTING SITE SECTIONS B-B

1:200@A3



NO.	INIT.	DATE	REVISION

www.lowcarbonstudio.org **lowcarbonstudio**

CLIENT **MIKE CAUSER**

PROJECT **THE HUNTING TOWER, KIRKNEWTON
ALTERATIONS TO EXSITING HOUSE**

Denerigg / West Saltoun / East Lothian / EH34 5EJ / T 01875 341419

TITLE **EXISTING SITE SECTIONS**

DRAWN	CHECK	JOB No. /	Drwg No. /	Rev
CC		2239/	120	/ -
SCALE	DATE			
1:200@A3	MAY 21			

mail@lowcarbonstudio.org

NOTES:

Broken lines indicates partitions doors and fittings to be removed



Broken line indicates extent of alterations

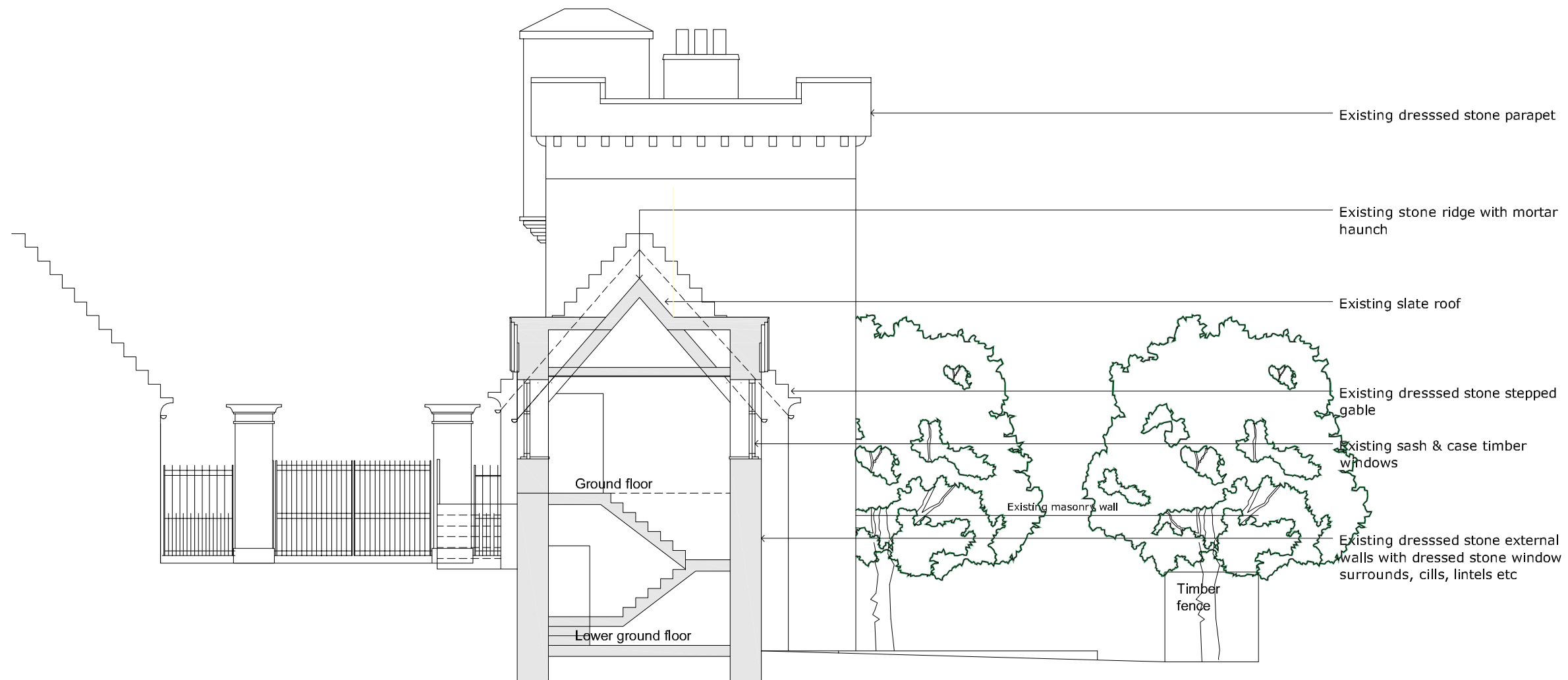

Datum + 0.000m

EXISTING SECTION A-A

1:100@A3



NO.	INIT.	DATE	REVISION

www.lowcarbonstudio.org 

CLIENT MIKE CAUSER

PROJECT THE HUNTING TOWER, KIRKNEWTON ALTERATIONS TO EXSITING HOUSE

Denerigg / West Saltoun / East Lothian / EH34 5EJ / T 01875 341419

TITLE EXISTING SECTION A-A

DRAWN	CHECK	JOB No. /	Drwg No. /	Rev
CC		2239/	121	/ -
SCALE	DATE			
1:100@A3	MAY 21			

mail@lowcarbonstudio.org

The copyright of the design remains with Low Carbon Studio Ltd. and may not be reproduced without their prior written consent.
 All dimensions are to be checked on site and the Architect notified of any discrepancies.
 Do not scale from this drawing for Constructional purposes.

NOTES:

Broken lines indicates partitions doors and fittings to be removed



Broken line indicates extent of alterations



Materials

Existing Building

- Walls - Stone
- Roof - slates
- Pitched roof dormer - slates
- Flat tower - Lead
- Windows - Timber sash and case
- Doors - Timber solid and double glazed.

New Garden Room Extension

- Walls - Stone and render.
- Pitched roof - Slates.
- Windows/doors - Double glazed timber framed.
- Roof light - Double glazed timber framed.

EXISTING REAR ELEVATION

1:200@A3



NO.	INIT.	DATE	REVISION

www.lowcarbonstudio.org **lowcarbonstudio**

CLIENT **MIKE CAUSER**

PROJECT **THE HUNTING TOWER, KIRKNEWTON
ALTERATIONS TO EXSITING HOUSE**

Denerigg / West Saltoun / East Lothian / EH34 5EJ / T 01875 341419

TITLE **EXISTING REAR ELEVATION**

DRAWN	CHECK	JOB No. /	Drwg No. /	Rev
CC		2239/	130	/ -
SCALE	DATE			
1:200@A3	MAR 21			

mail@lowcarbonstudio.org

NOTES:

Broken lines indicates partitions doors and fittings to be removed



Broken line indicates extent of alterations



EXISTING TOWER ELEVATION

1:100@A3



NO.	INIT.	DATE	REVISION

www.lowcarbonstudio.org 

CLIENT MIKE CAUSER

PROJECT THE HUNTING TOWER, KIRKNEWTON
ALTERATIONS TO EXSITING HOUSE

Denerigg / West Saltoun / East Lothian / EH34 5EJ / T 01875 341419

TITLE EXISTING TOWER ELEVATION

DRAWN	CHECK	JOB No. /	Drwg No. /	Rev
CC		2239/	132	/ -
SCALE	DATE			
1:100@A3	MAY 21			

mail@lowcarbonstudio.org

NOTES:
 Broken lines indicates partitions doors and fittings to be removed



Site boundary line

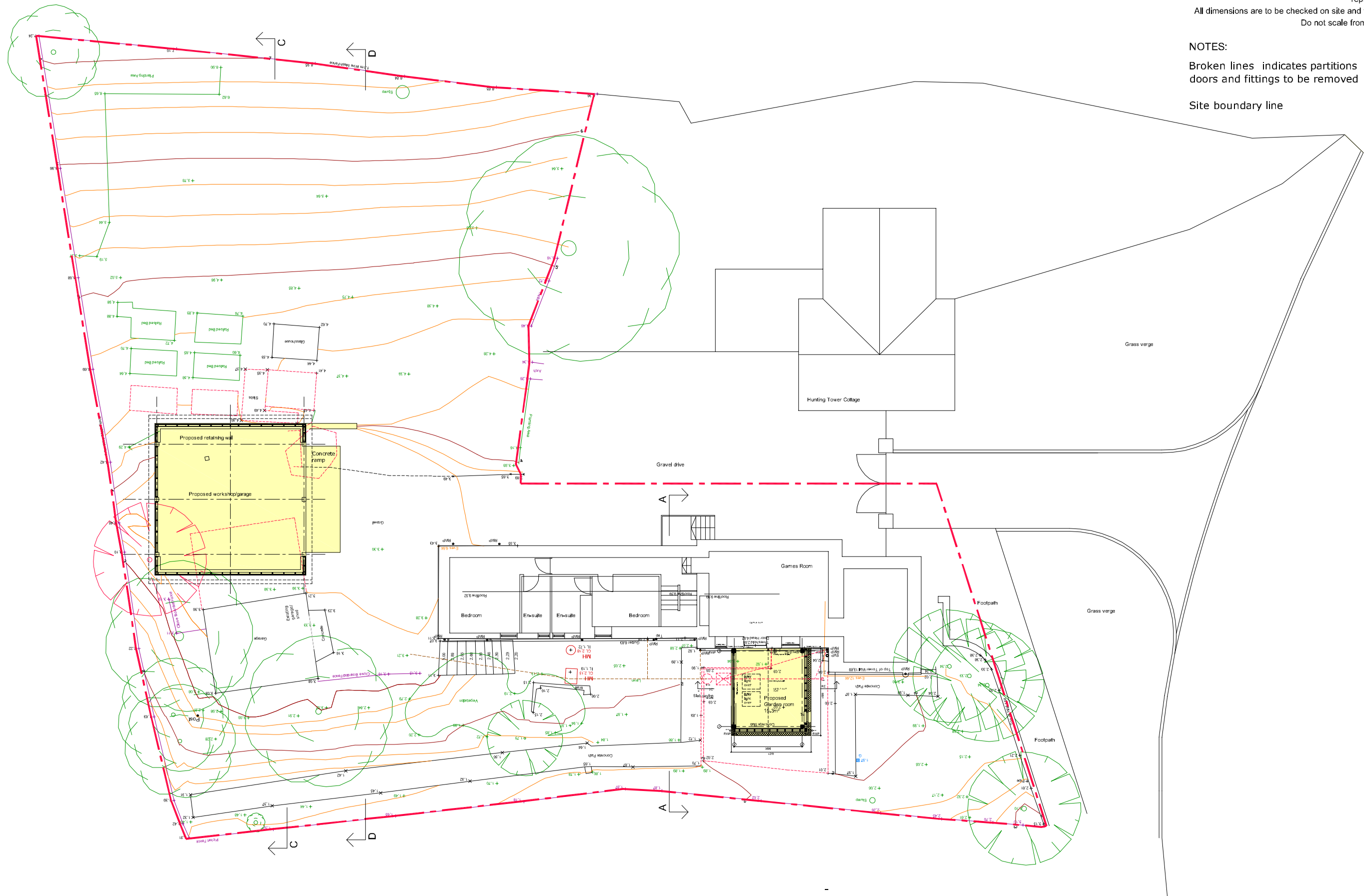

PROPOSED SITE/LOWER GROUND FLOOR LAYOUT

1:200@A3



NO.	INIT.	DATE	REVISION

www.lowcarbonstudio.org **lowcarbonstudio**

CLIENT **MIKE CAUSER**

PROJECT **THE HUNTING TOWER, KIRKNEWTON ALTERATIONS TO EXSITING HOUSE**

Denerigg / West Saltoun / East Lothian / EH34 5EJ / T 01875 341419

TITLE **PROPOSED LOWER GROUND FLOOR LAYOUT**

DRAWN	CHECK	JOB No. /	Drwg No. /	Rev
CC		2239/ 210	/ -	
SCALE	DATE			
1:200@A3	MAR 21			

mail@lowcarbonstudio.org

NOTES:
 Broken lines indicates partitions doors and fittings to be removed
 Broken line indicates extent of alterations

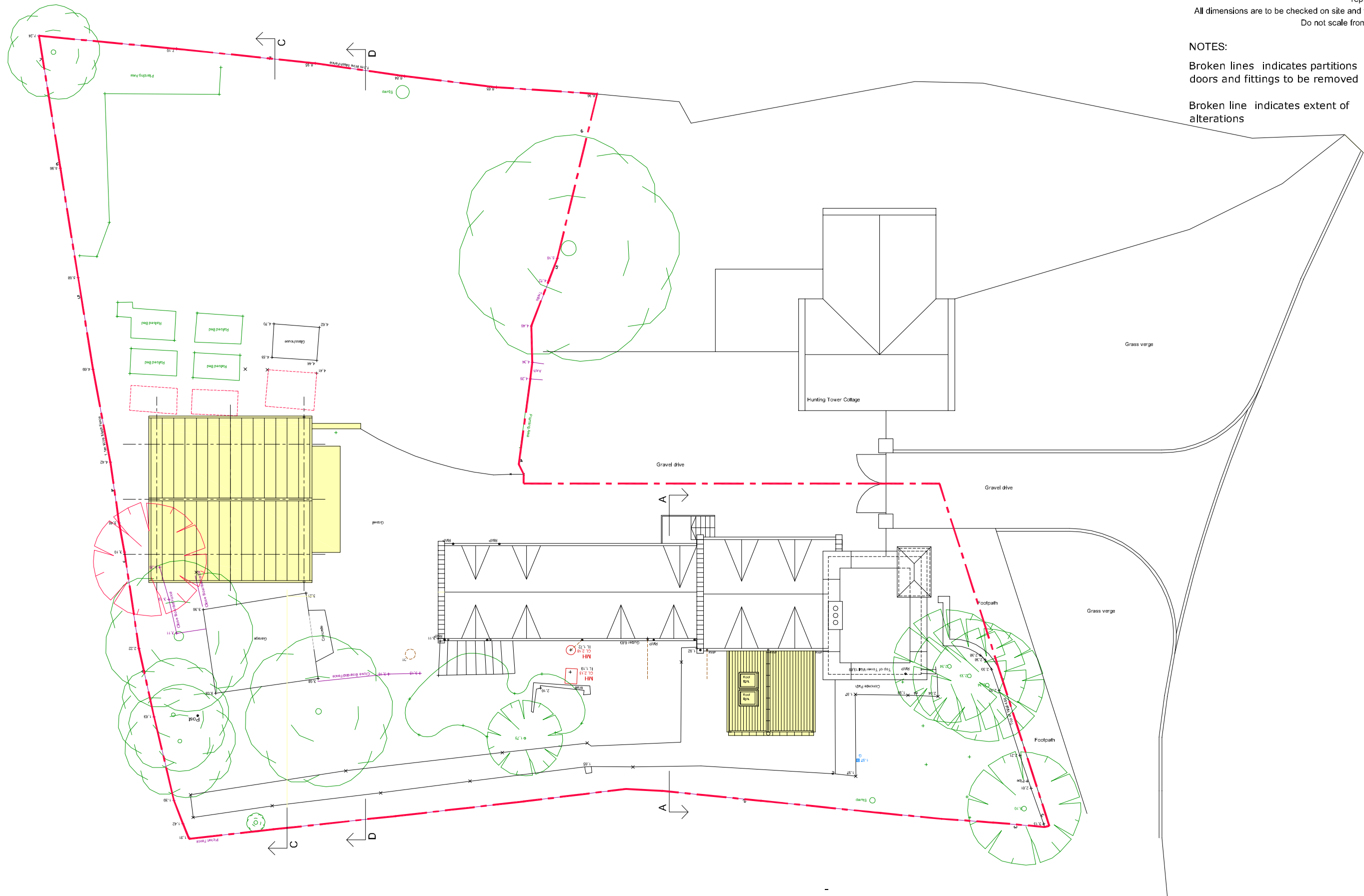

PROPOSED SITE/ROOF LAYOUT
 1:200@A3



NO.	INIT.	DATE	REVISION

www.lowcarbonstudio.org **lowcarbonstudio**

CLIENT **MIKE CAUSER**

PROJECT **THE HUNTING TOWER, KIRKNEWTON ALTERATIONS TO EXSITING HOUSE**

Denerigg / West Saltoun / East Lothian / EH34 5EJ / T 01875 341419

TITLE **PROPOSED ROOF/SITE LAYOUT**

DRAWN	CHECK	JOB No. /	Drwg No. /	Rev
CC		2239/ 211	/ -	
SCALE	DATE			
1:200@A3	MAR 21			

mail@lowcarbonstudio.org

The copyright of the design remains with Low Carbon Studio Ltd. and may not be reproduced without their prior written consent.
 All dimensions are to be checked on site and the Architect notified of any discrepancies.
 Do not scale from this drawing for Constructional purposes.

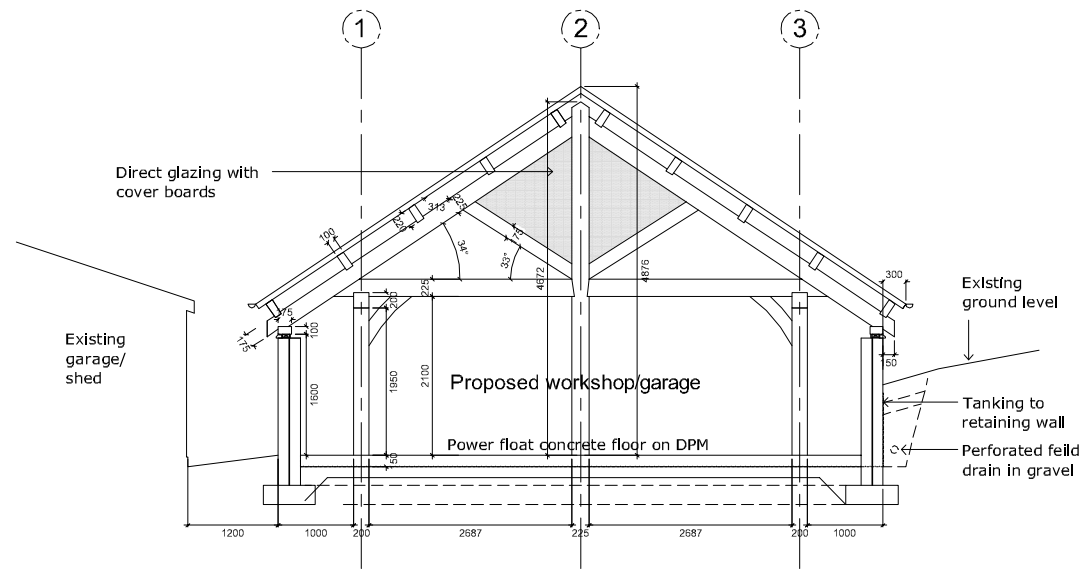

CROSS SECTION

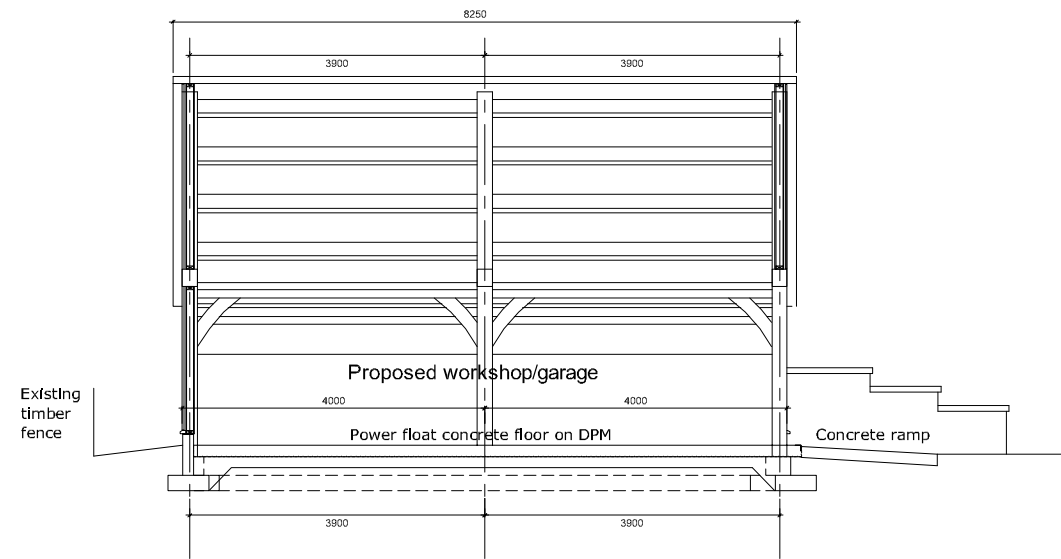

LONG SECTION

NOTES:

- Hatching indicates extent of alterations
- Red hatching indicates partitions, doors and fittings to be removed
- New below ground drain
- New above ground drain
- Existing drain

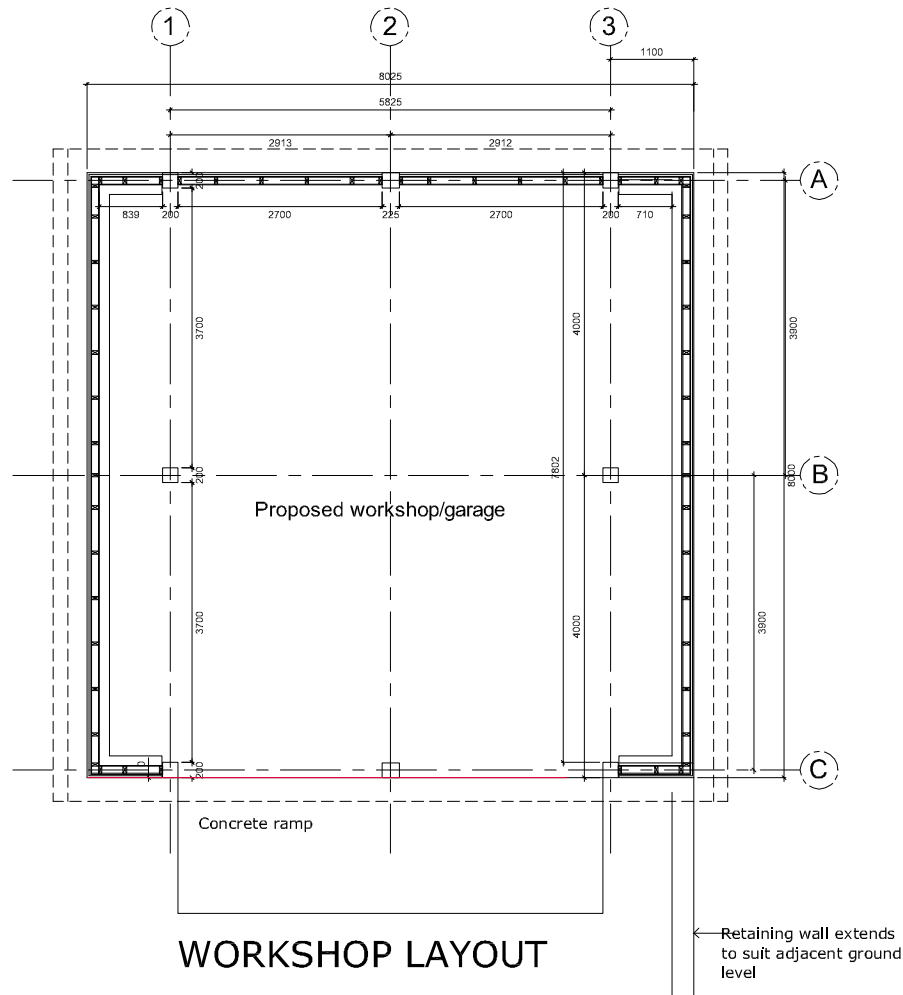

WORKSHOP LAYOUT

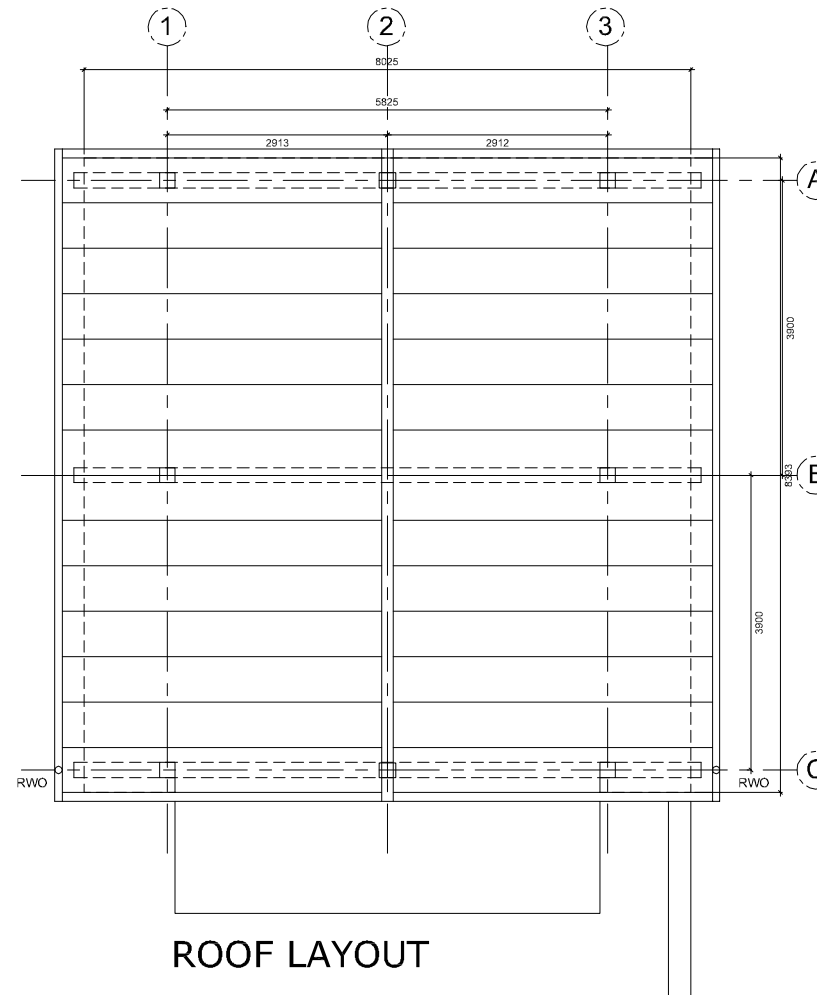

ROOF LAYOUT

Materials - New workshop.

- Timber frame - Douglas fir
- Wall base & retaining wall - Concrete block with render
- Walls & fascia - Timber boarding
- Pitched roof - Profiled metal roof
- Gutters & RWP - Powder coated steel/aluminium

PROPOSED WORKSHOP LAYOUT
 1:100@A3



NO.	INIT.	DATE	REVISION

www.lowcarbonstudio.org

CLIENT **MIKE CAUSER**

PROJECT **THE HUNTING TOWER, KIRKNEWTON
 ALTERATIONS TO EXSITING HOUSE**

Denerigg / West Saltoun / East Lothian / EH34 5EJ / T 01875 341419

TITLE **PROPOSED WORKSHOP LAYOUT**

DRAWN	CHECK	JOB No. /	Drwg No. /	Rev
CC		2239/	215	/ -
SCALE	DATE			
1:100@A3	MAY 21			

mail@lowcarbonstudio.org

The copyright of the design remains with Low Carbon Studio Ltd. and may not be reproduced without their prior written consent.
 All dimensions are to be checked on site and the Architect notified of any discrepancies.
 Do not scale from this drawing for Constructional purposes.

NOTES:

Hatching indicates extent of alterations



Red hatching indicates partitions, doors and fittings to be removed

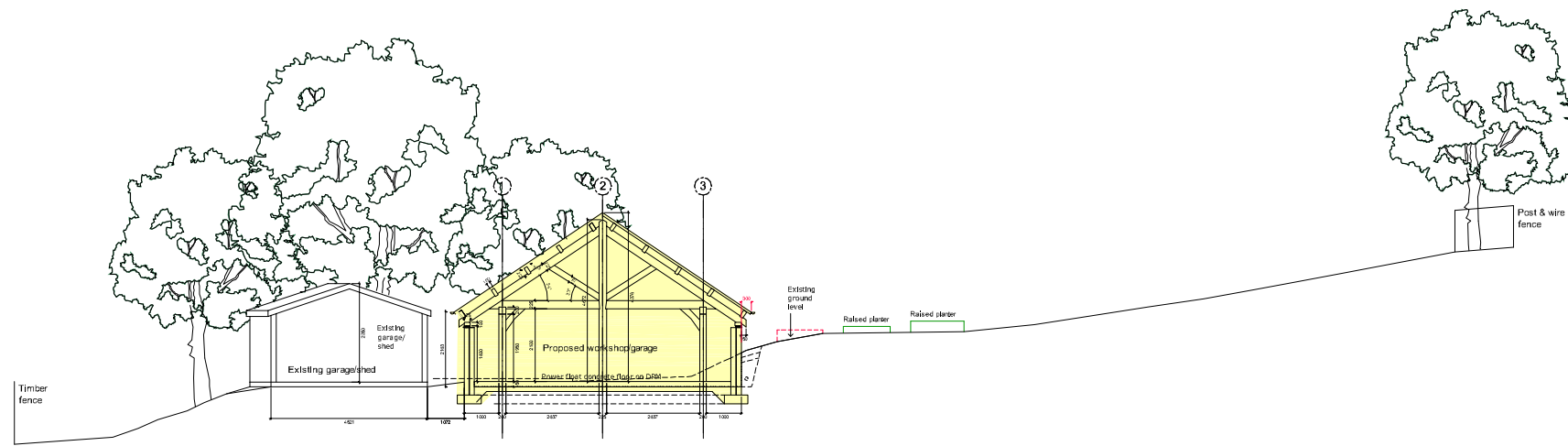

Datum + 0.000m

PROPOSED SITE SECTION C-C

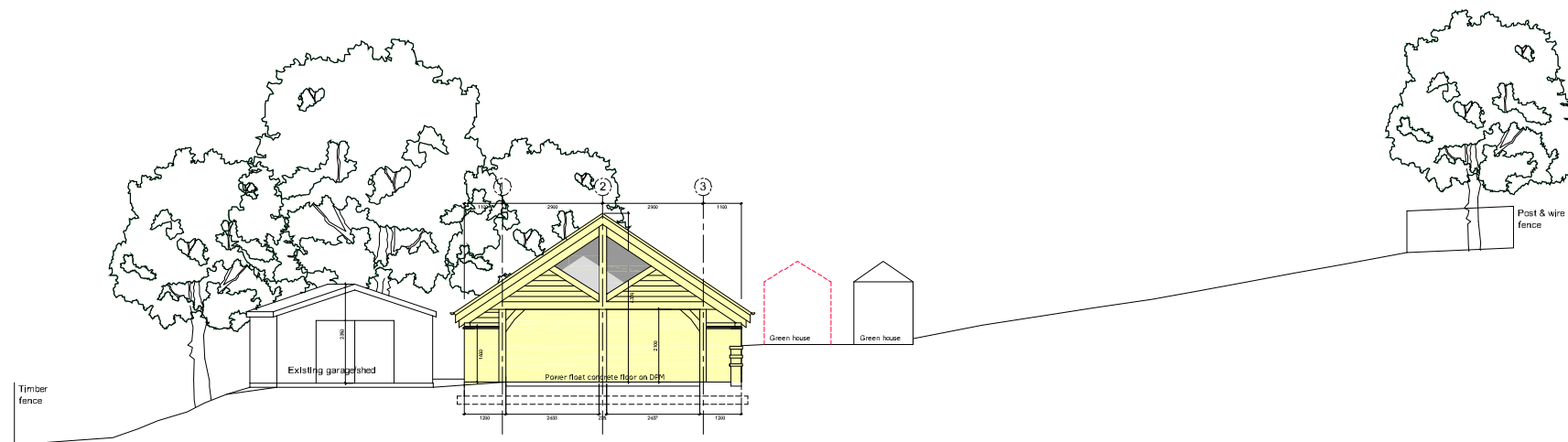

Datum + 0.000m

PROPOSED SITE SECTION D-D

PROPOSED SITE SECTIONS

1:200@A3



NO.	INIT.	DATE	REVISION

www.lowcarbonstudio.org **lowcarbonstudio**

CLIENT **MIKE CAUSER**

PROJECT **THE HUNTING TOWER, KIRKNEWTON ALTERATIONS TO EXSITING HOUSE**

Denerigg / West Saltoun / East Lothian / EH34 5EJ / T 01875 341419

TITLE **PROPOSED SITE SECTIONS**

DRAWN	CHECK	JOB No. /	Drwg No. /	Rev
CC		2239/	220	/ -
SCALE	DATE			
1:200@A3	MAY 21			

mail@lowcarbonstudio.org

NOTES:

Hatching indicates extent of alterations 

Red hatching indicates partitions, doors and fittings to be removed
 Materials - New Garden Room Extension 

Walls - Stone and render.
 Pitched roof - Slates.
 Windows/doors - Double glazed timber framed.
 Roof light - Double glazed timber framed.

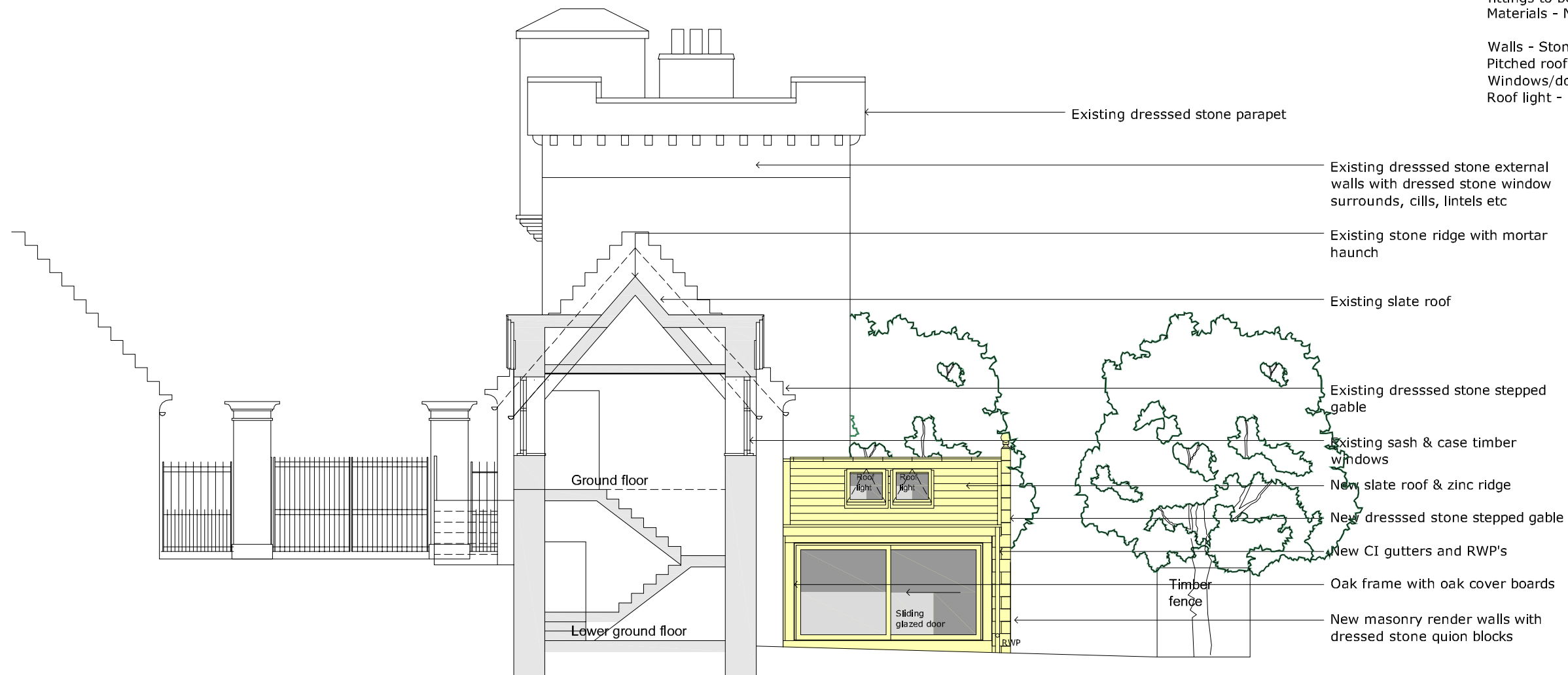

Datum + 0.000m

PROPOSED SECTION A-A
 1:100@A3



NO.	INIT.	DATE	REVISION

www.lowcarbonstudio.org 

CLIENT MIKE CAUSER

PROJECT THE HUNTING TOWER, KIRKNEWTON
 ALTERATIONS TO EXSITING HOUSE

Denerigg / West Saltoun / East Lothian / EH34 5EJ / T 01875 341419

TITLE PROPOSED SECTION A-A

DRAWN	CHECK	JOB No. /	Drwg No. /	Rev
CC		2239/	221	/ -
SCALE	DATE			
1:100@A3	MAY 21			

mail@lowcarbonstudio.org

Materials - New Garden Room Extension

Walls - Stone and render.
 Pitched roof - Slates.
 Windows/doors - Double glazed timber framed.
 Roof light - Double glazed timber framed.

Materials - New workshop.

Timber frame - Douglas fir
 Wall base & retaining wall - Concrete block with render
 Walls & fascia - Timber boarding
 Pitched roof - Profiled metal roof
 Gutters & RWP - Powder coated steel/aluminium

NOTES:

Hatching indicates extent of alterations



Red hatching indicates partitions, doors and fittings to be removed



PROPOSED REAR ELEVATION



PROPOSED SECTION B-B

PROPOSED REAR ELEVATION & SECTION
 1:200@A3



NO.	INIT.	DATE	REVISION

www.lowcarbonstudio.org

CLIENT MIKE CAUSER

PROJECT THE HUNTING TOWER, KIRKNEWTON
 ALTERATIONS TO EXSITING HOUSE

Denerigg / West Saltoun / East Lothian / EH34 5EJ / T 01875 341419

TITLE PROPOSED REAR ELEVATION
 AND SECTION

DRAWN	CHECK	JOB No. /	Drwg No. /	Rev
CC		2239/	230	/ -
SCALE	DATE			
1:200@A3	MAR 21			

mail@lowcarbonstudio.org

NOTES:

Hatching indicates extent of alterations



Red hatching indicates partitions, doors and fittings to be removed

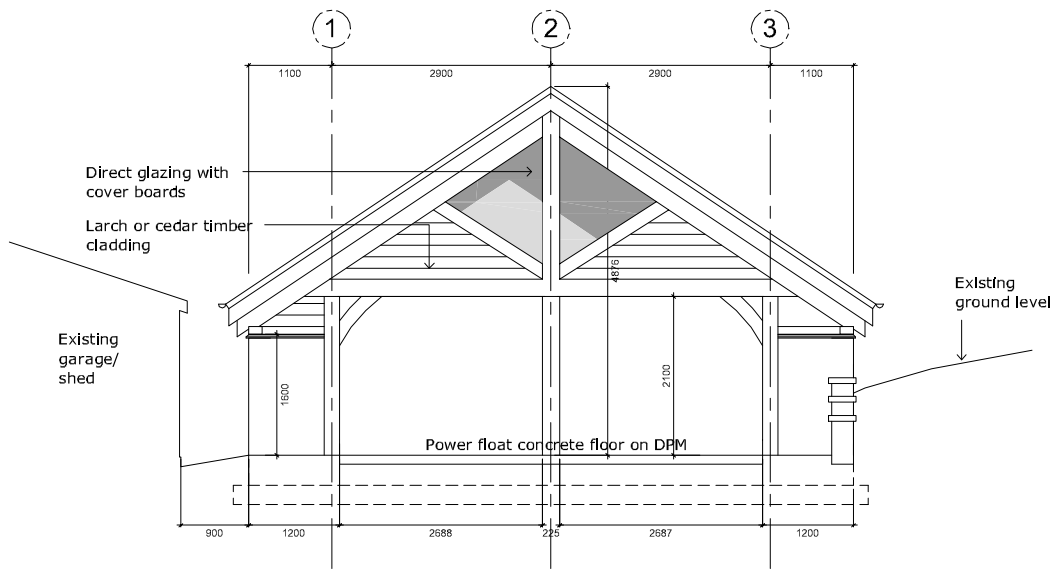

FRONT ELEVATION

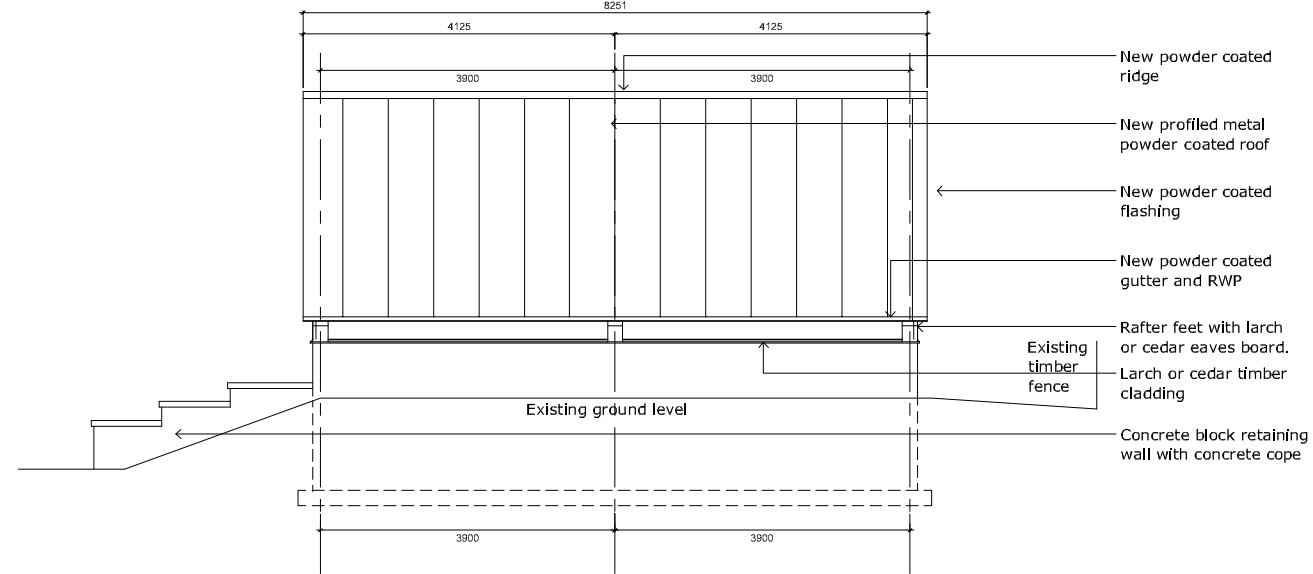

SIDE ELEVATION
(Facing existing garden)

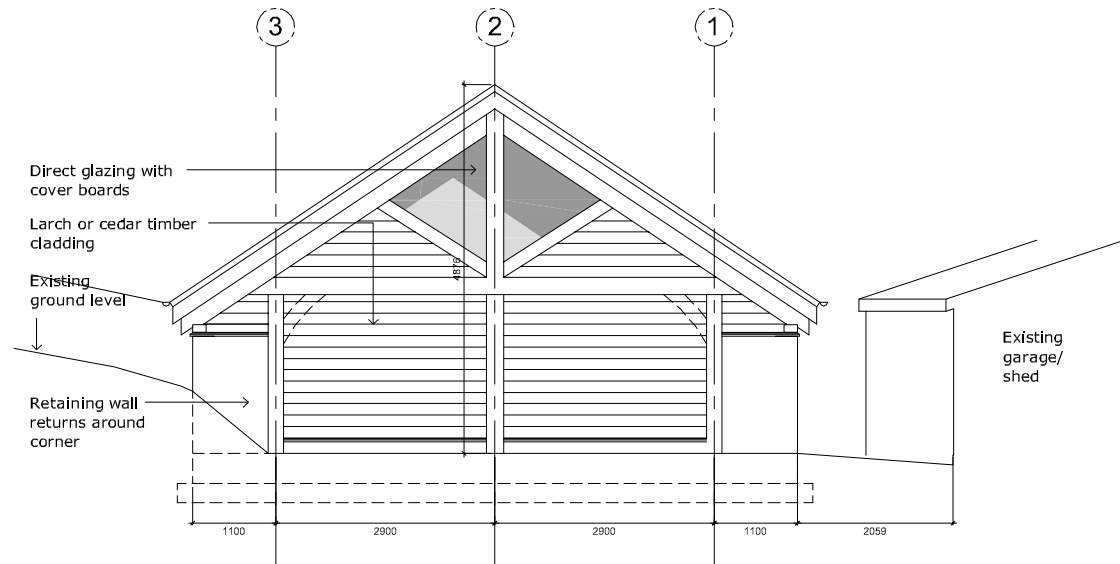

REAR ELEVATION

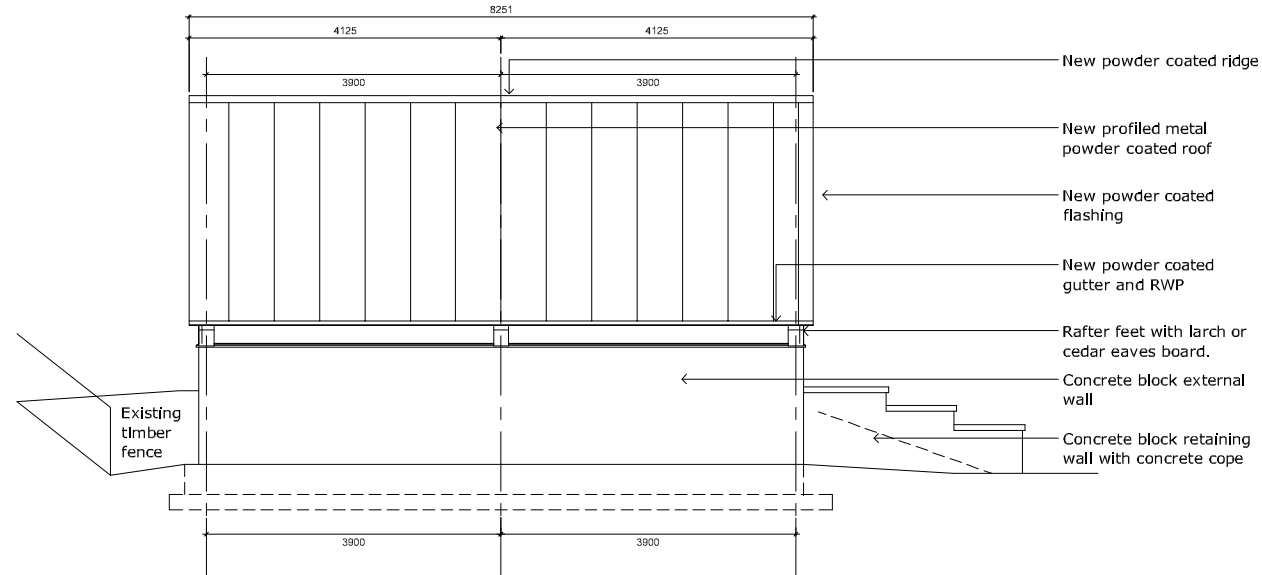

SIDE ELEVATION
(Facing existing garage/shed)

Materials - New workshop.

- Timber frame - Douglas fir
- Wall base & retaining wall - Concrete block with render
- Walls & fascia - Timber boarding
- Pitched roof - Profiled metal roof
- Gutters & RWP - Powder coated steel/aluminium

PROPOSED WORKSHOP ELEVATIONS
 1:100@A3



NO.	INIT.	DATE	REVISION



CLIENT MIKE CAUSER

PROJECT THE HUNTING TOWER, KIRKNEWTON
 ALTERATIONS TO EXSITING HOUSE

Denerigg / West Saltoun / East Lothian / EH34 5EJ / T 01875 341419

TITLE PROPOSED WORKSHOP
 ELEVATIONS

DRAWN	CHECK	JOB No. /	Drwg No. /	Rev
CC		2239/	231	/ -
SCALE	DATE			
1:100@A3	MAY 21			

mail@lowcarbonstudio.org

NOTES:

- Hatching indicates extent of alterations
- Red hatching indicates partitions, doors and fittings to be removed
- Materials - New Garden Room Extension

Walls - Stone and render.
 Pitched roof - Slates.
 Windows/doors - Double glazed timber framed.
 Roof light - Double glazed timber framed.



Datum + 0.000m

PROPOSED TOWER ELEVATION
 1:100@A3



NO.	INIT.	DATE	REVISION

www.lowcarbonstudio.org **lowcarbonstudio**

CLIENT **MIKE CAUSER**

PROJECT **THE HUNTING TOWER, KIRKNEWTON
 ALTERATIONS TO EXSITING HOUSE**

Denerigg / West Saltoun / East Lothian / EH34 5EJ / T 01875 341419

TITLE **PROPOSED TOWER ELEVATION**

DRAWN	CHECK	JOB No. /	Drwg No. /	Rev
CC		2239/	232	/ -
SCALE	DATE			
1:100@A3	MAY 21			

mail@lowcarbonstudio.org