

**DRIFTWOOD, 44 HIGH STREET, EMSWORTH**  
 PROPOSED EXTENSION OF STORE AND NEW STORAGE SHED TO REAR

**NOTES:**  
 Dimensions to be checked on site before commencing work. Any discrepancies shall be reported to the architect immediately.  
 Do not scale from these drawings except for planning purposes.  
 Use figured dimensions only.  
 Where applicable this drawing is to be read in conjunction with other consultants' drawings.  
 All drawings to be read in conjunction with specification and all other drawings including structural engineer and mechanical and electrical drawings / specification



**EXISTING SITE PLAN**  
1:100

**PROPOSED SITE PLAN**  
1:100

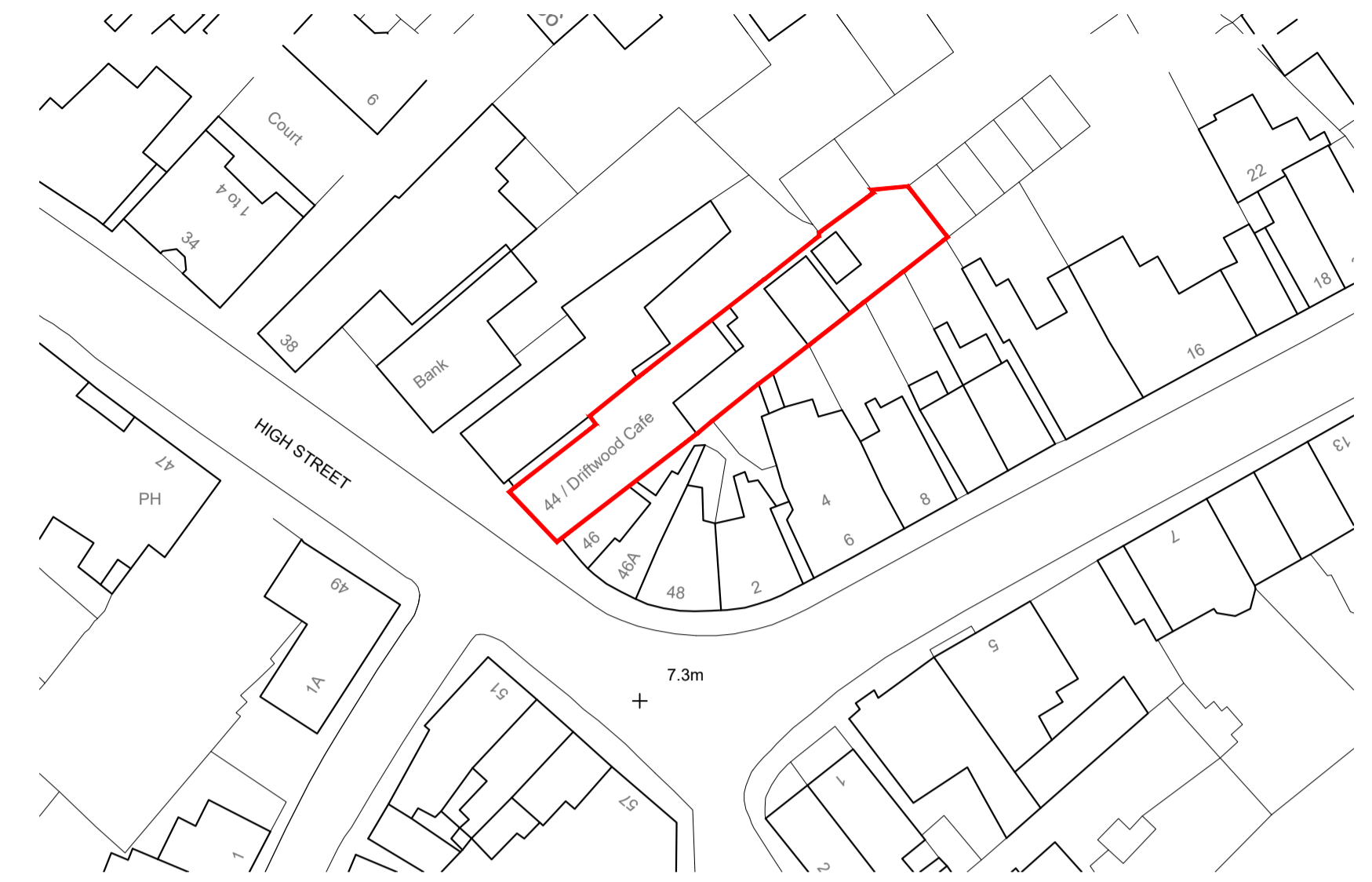
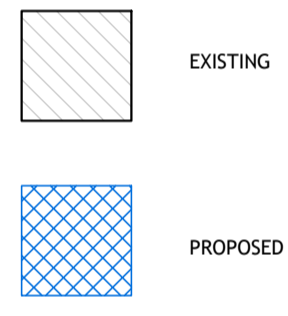

**EXISTING BLOCK PLAN**  
1:500  
 Ordnance Survey (c) Crown Copyright 2021. All rights reserved. Licence number 100022432

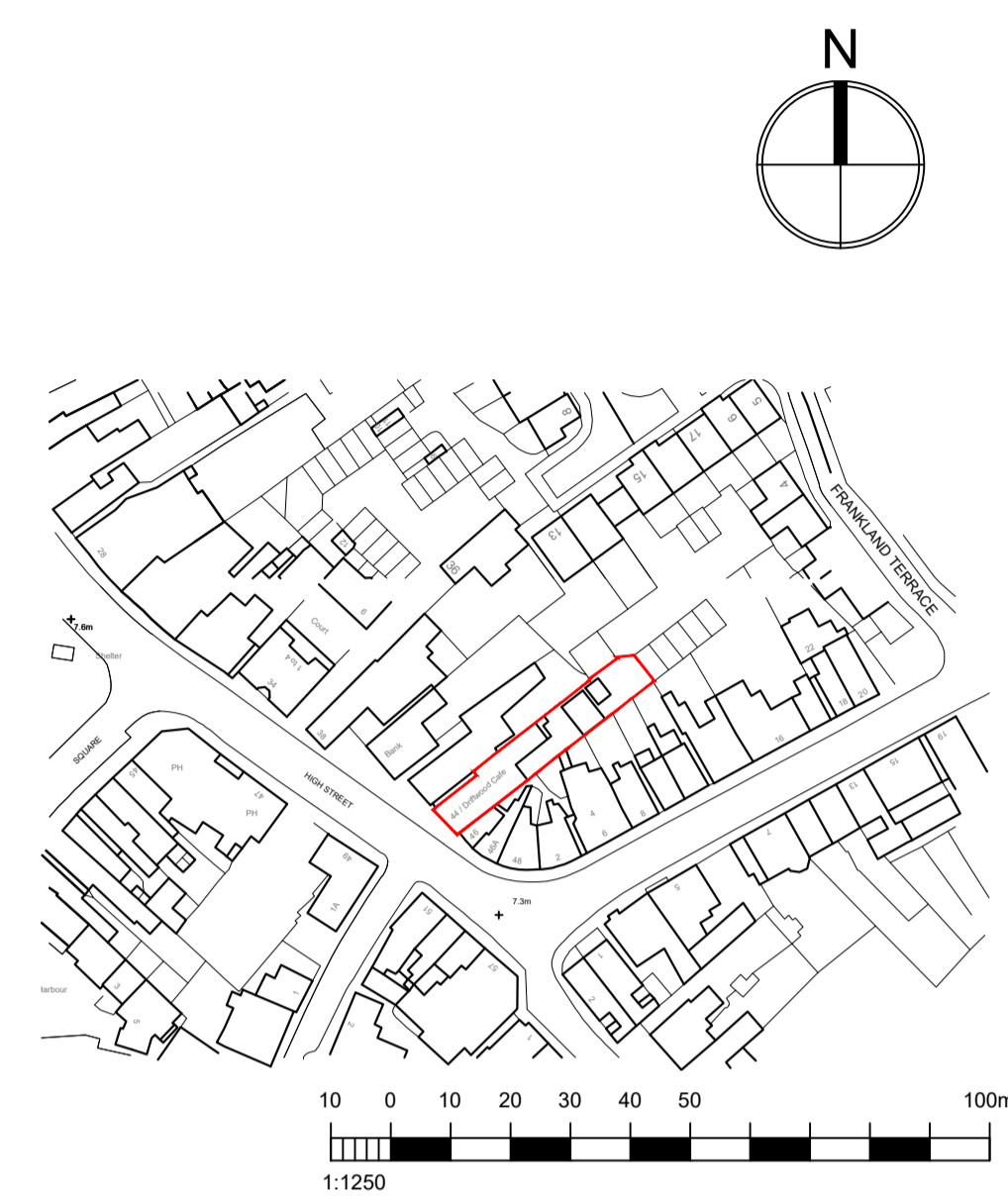

**SITE LOCATION PLAN**  
1:1250  
 Ordnance Survey (c) Crown Copyright 2021. All rights reserved. Licence number 100022432

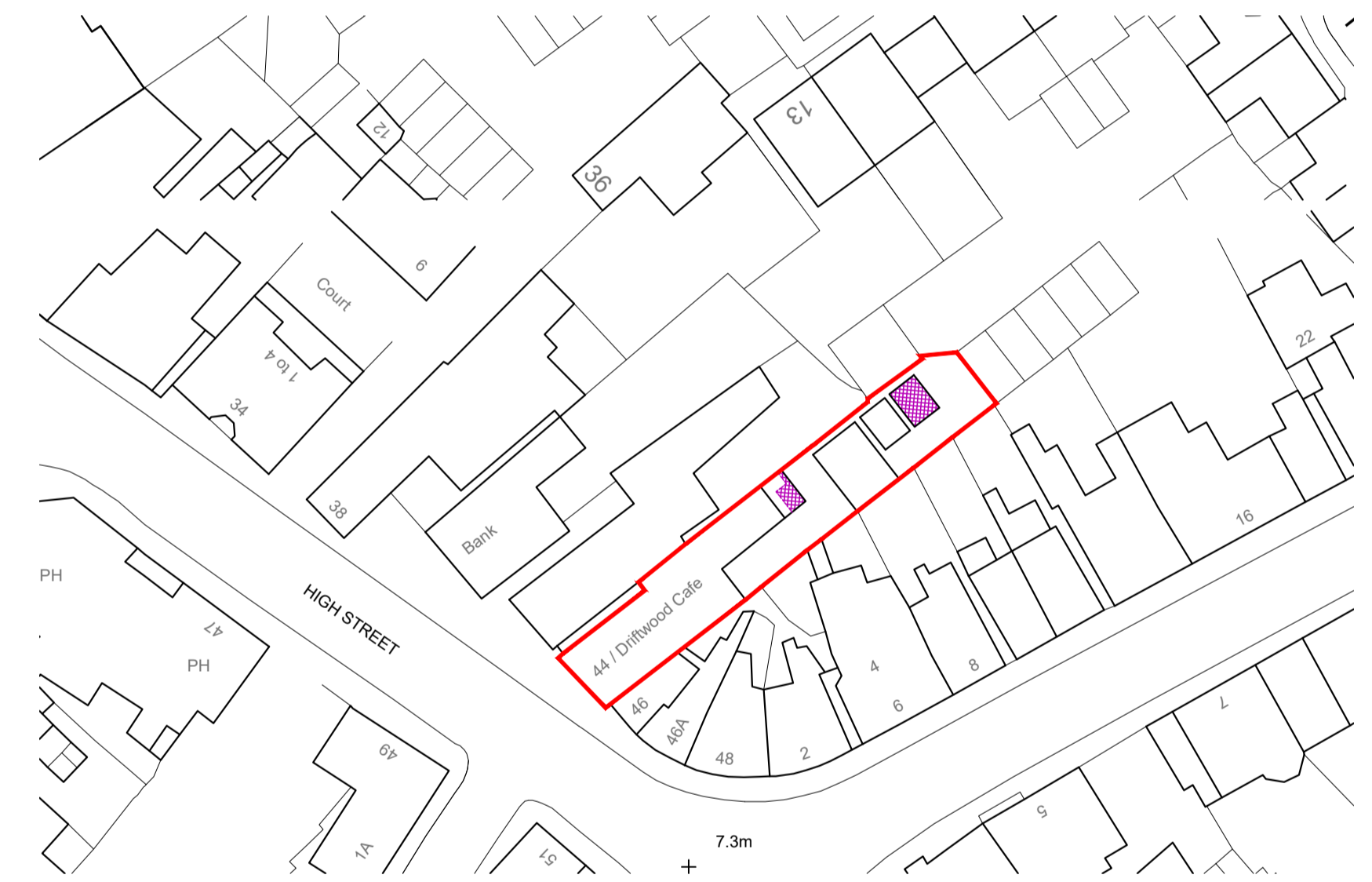

**PROPOSED BLOCK PLAN**  
1:500  
 Ordnance Survey (c) Crown Copyright 2021. All rights reserved. Licence number 100022432

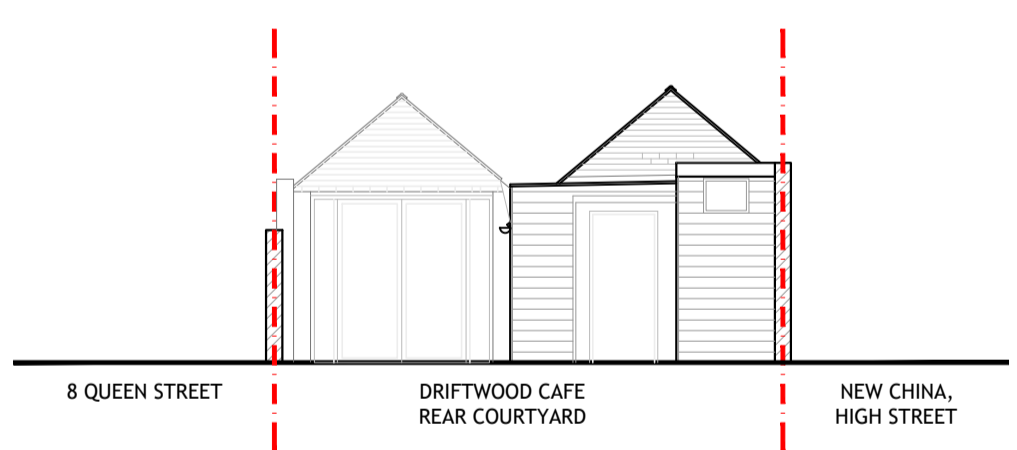

**EXISTING REAR ELEVATION**  
(east) 1:100



**SIDE ELEVATION**  
(south) 1:100

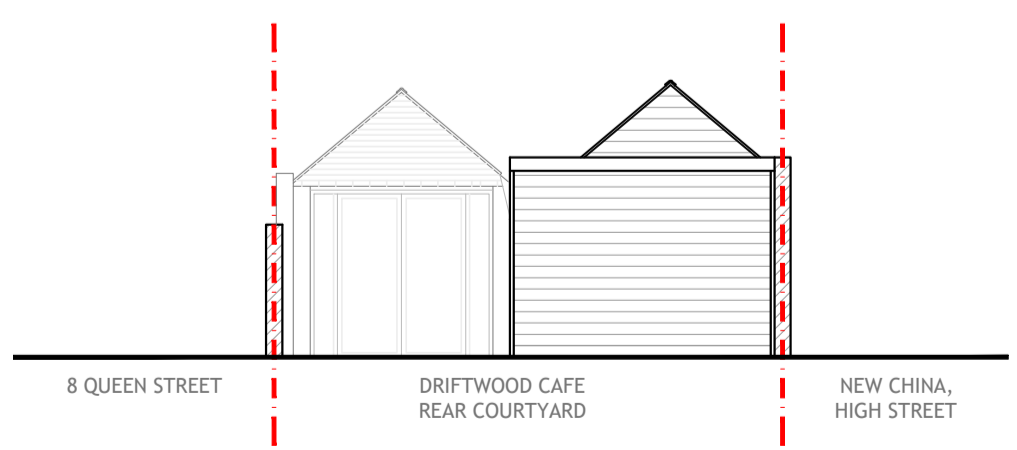

**PROPOSED REAR ELEVATION**  
(east) 1:100

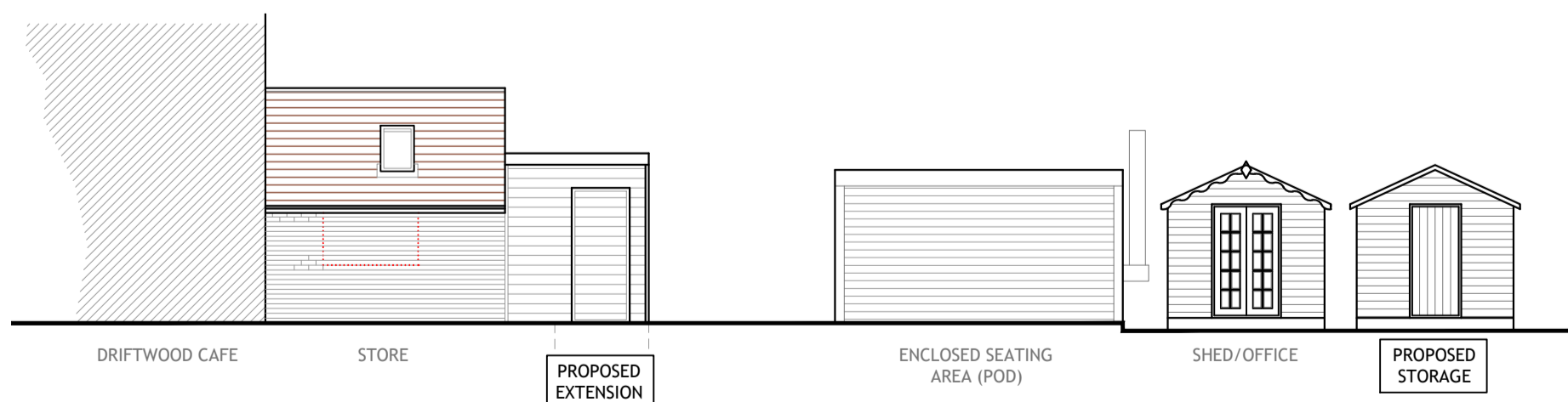

**SIDE ELEVATION**  
(south) 1:100

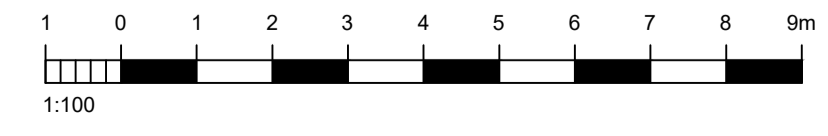

**SHED**

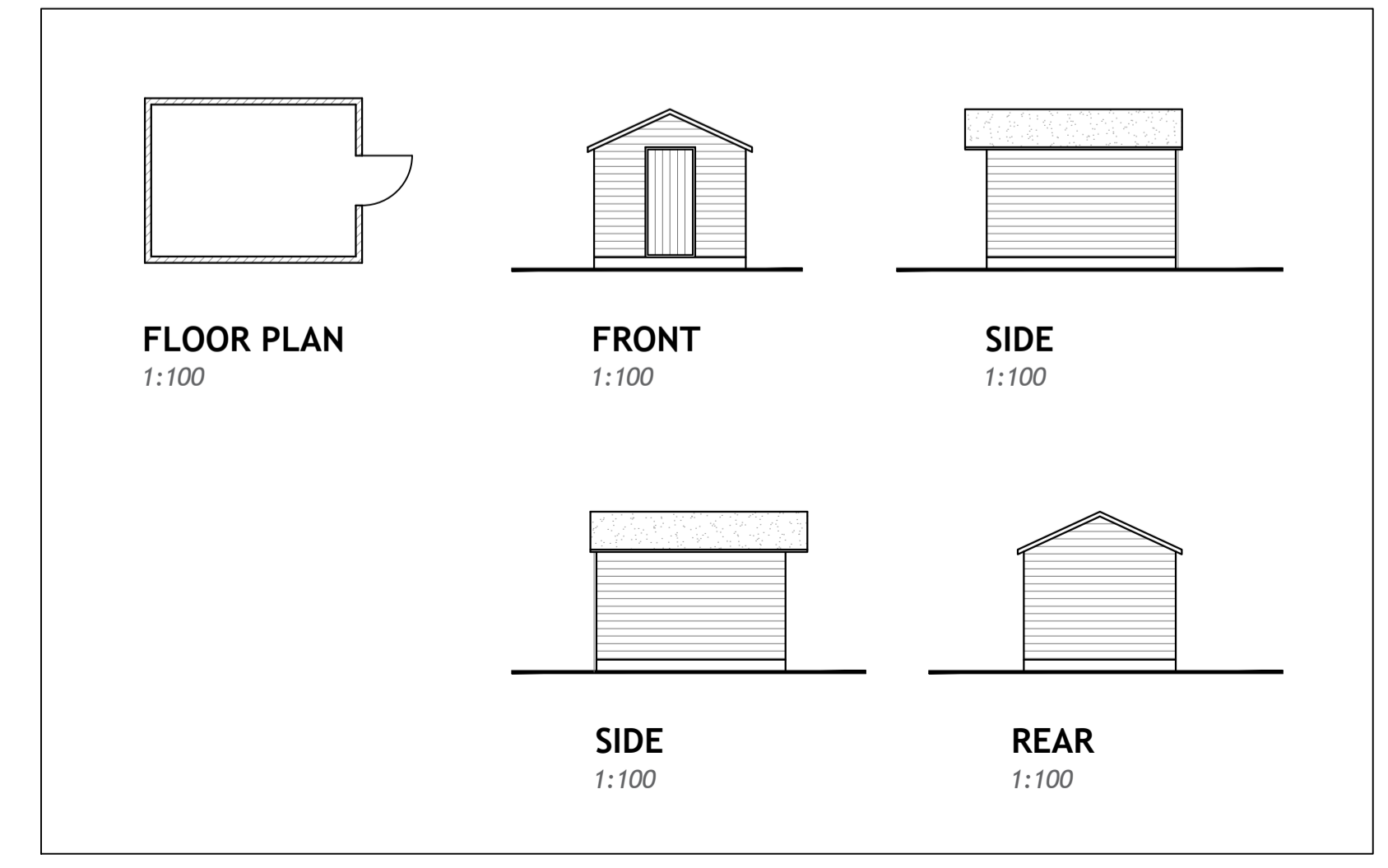

A	19/01/21	REVISED DRAWINGS	TW
REV	DATE	AMENDMENT	DRAWN

**hd architects**  
 Helyer Davies Architects Ltd  
 1 The Old Flour Mill,  
 Emsworth, PO10 7BT  
 01243 370 715  
 www.hdarchitects.co.uk mail@hdarchitects.co.uk

**PROJECT**  
 Driftwood Cafe  
 44 High Street  
 Emsworth  
 PO10 7AW

**DRAWING**  
 Proposed Extension and Shed

**SCALE**  
 as noted @ A2

DATE	April 2021	DRAWN	EK
DRAWING NUMBER	21085-01	REVISION	A