

DARTFORD BOROUGH
COUNCIL

5 MAY 2021

Proposed garage all to match house

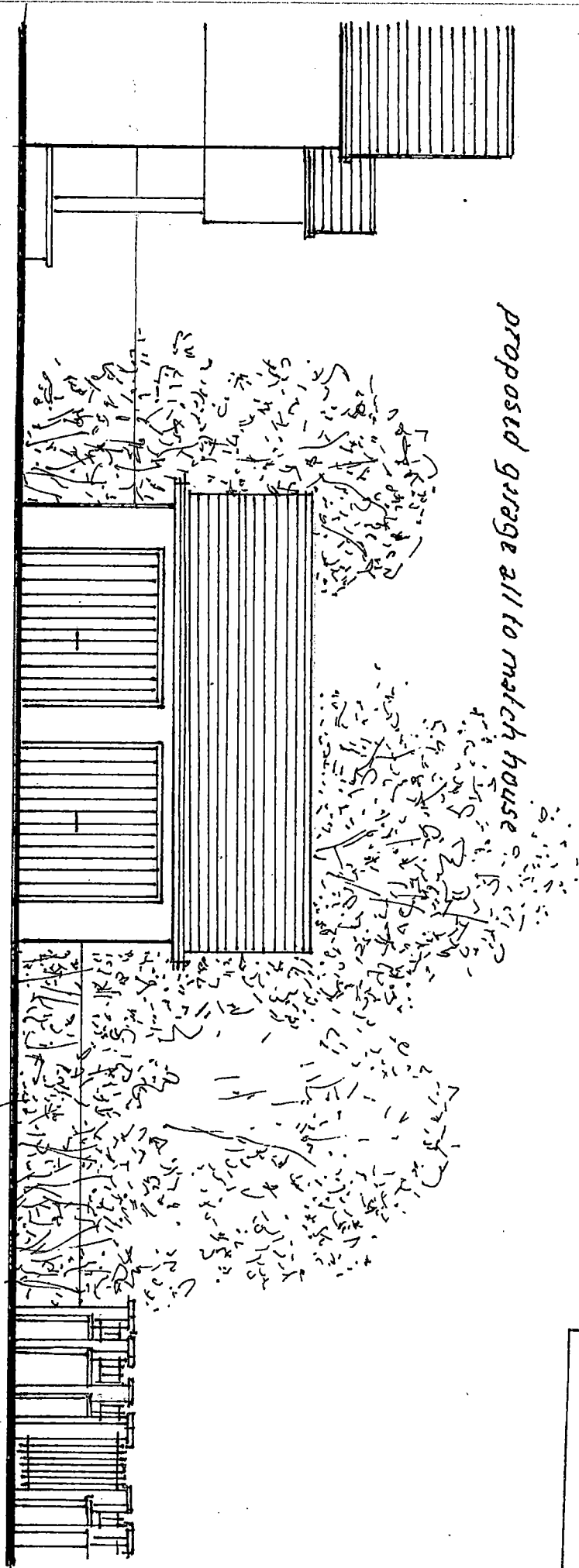

1-100 PROPOSED SIDE ELEVATION



206 BIRCHWOOD ROAD PROPOSED GARAGE A2

F. J. Tuson. Chartered Architects

234 Birchwood Road, Wilmington, Dartford, Kent. DA2 7HA Tel: 01322 662804

