

DARTFORD BOROUGH
COUNCIL

5 MAY 2021

*Proposed garage all
to match house*

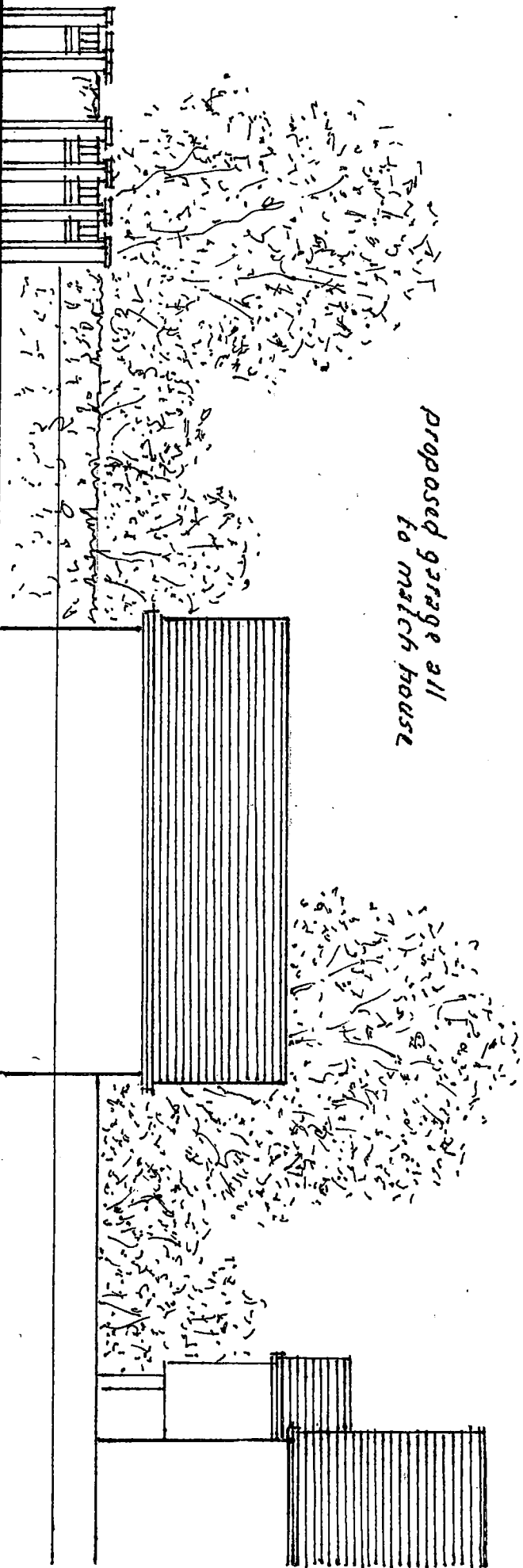

1.100 PROPOSED SIDE ELEVATION FROM NORTH



206 BIRCHWOOD ROAD PROPOSED GARAGE A.5

F. J. Tuson. Chartered Architects

234 Birchwood Road., Wilmington, Dartford, Kent. DA2 7HA Tel: 01322 662804

