

General Notes
This drawing is to be read in conjunction with all relevant design team specifications and drawings. All dimensions are to be checked on site prior to commencement of work any discrepancies reported to the Project Architect. All materials and components are to be handled, stored, protected, installed and finished strictly in accordance with the manufacturer's recommendations.
Copyright RK Architectural Services Limited

Planning Application

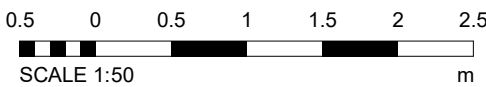

REV	DATE	DESCRIPTION	INITIALS
-----	------	-------------	----------

Client			
Aidas Baranauskas			

Project title			
61 Cranford Road			

Project address			
61 Cranford Road Tonbridge TN10 4HQ			

Drawing title			
Proposed Elevations			

Date	March 2021	Drawings scale	1:50 @ A1, 1:100 @ A3
------	------------	----------------	-----------------------

Project number	RKAV-251	Drawing number	A 017	Revision	
----------------	----------	----------------	-------	----------	--

Drawn by	RCK	Authorised by		Drawing status	Planning Application
----------	-----	---------------	--	----------------	----------------------

Richard Kostyrka 07889861587		www.rkas.co.uk info@rkas.co.uk	
---------------------------------	--	-----------------------------------	--

RK ARCHITECTURAL SERVICES LIMITED

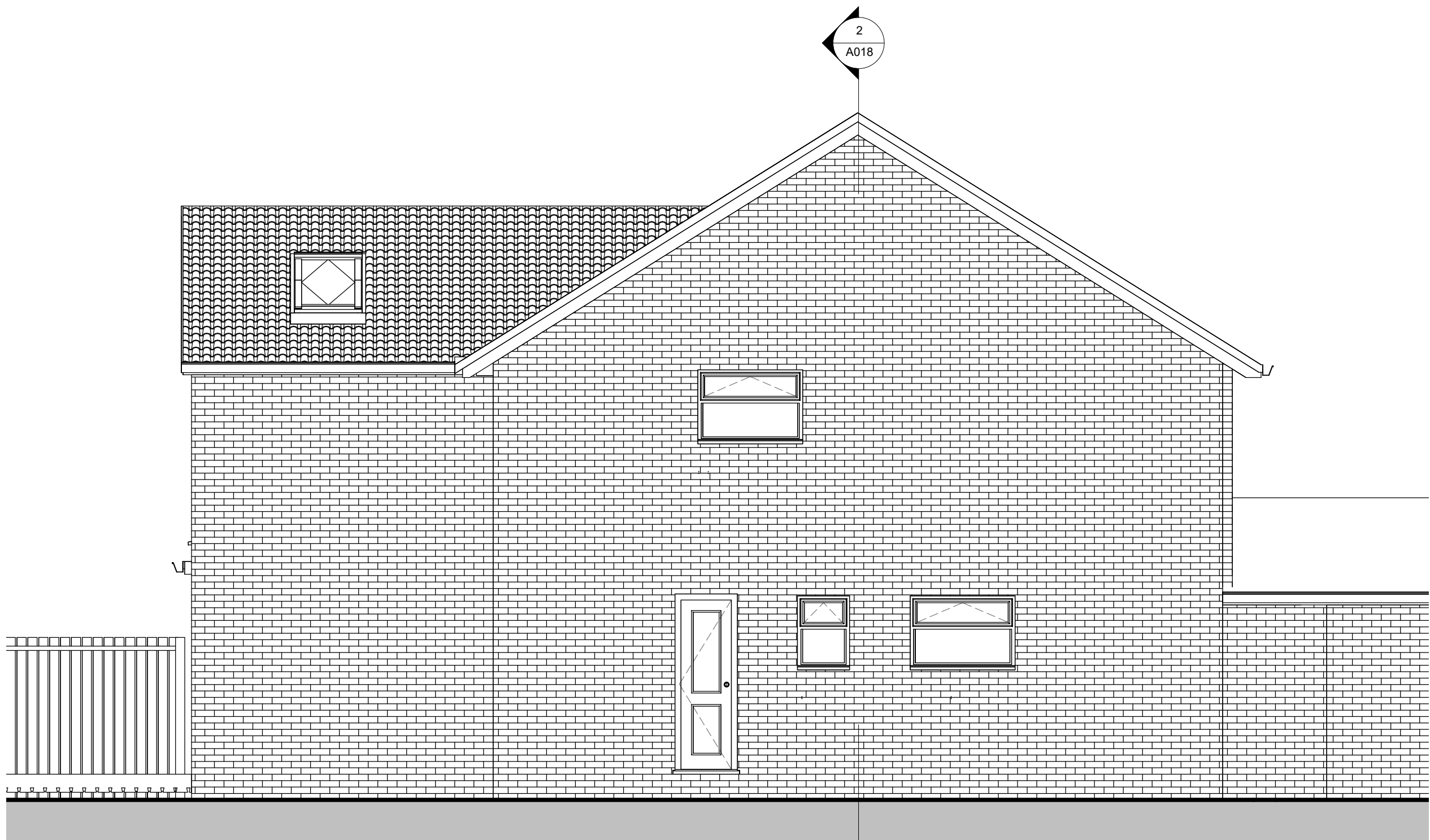

1 Proposed East Elevation
1 : 50

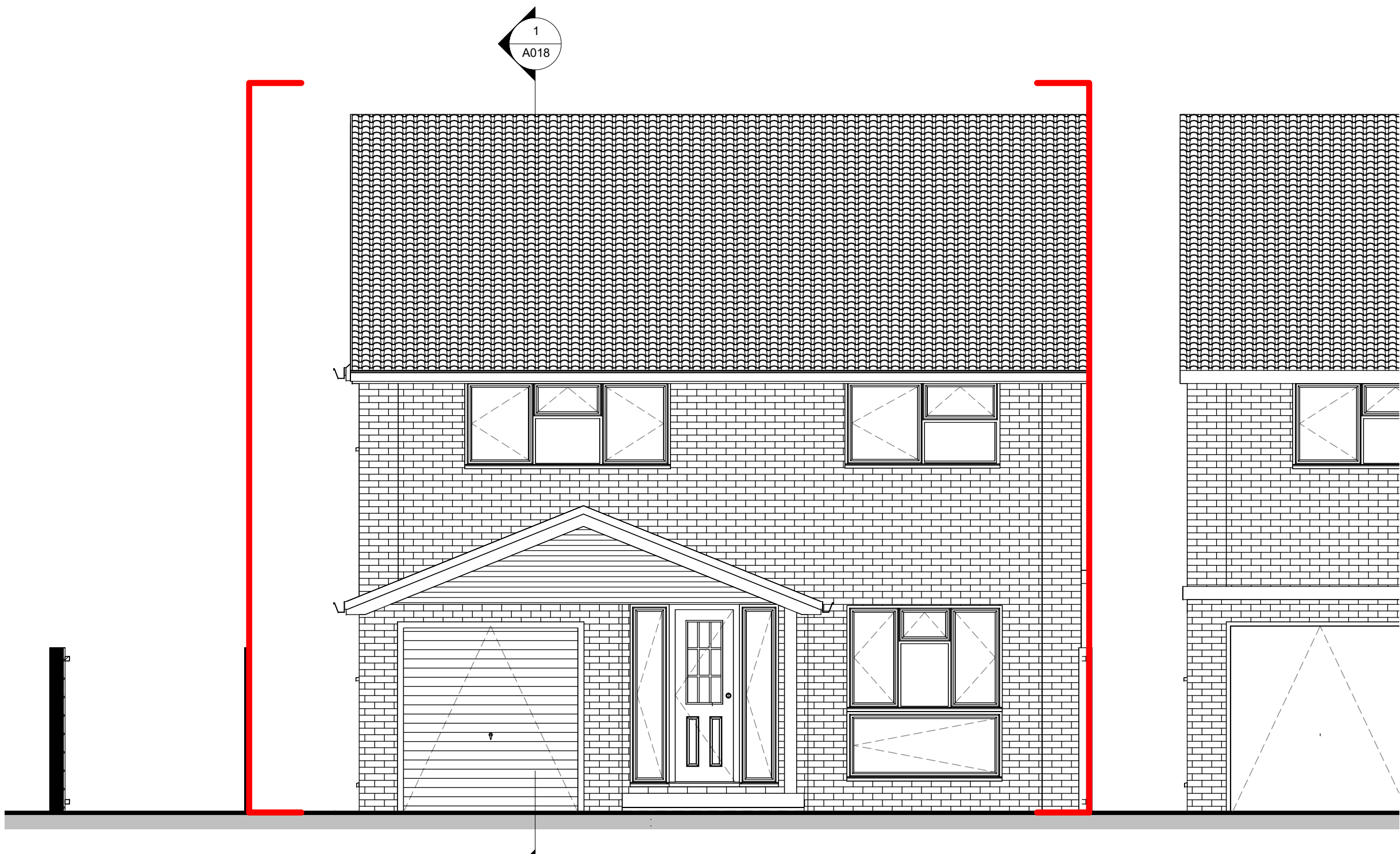

2 Proposed South Elevation
1 : 50

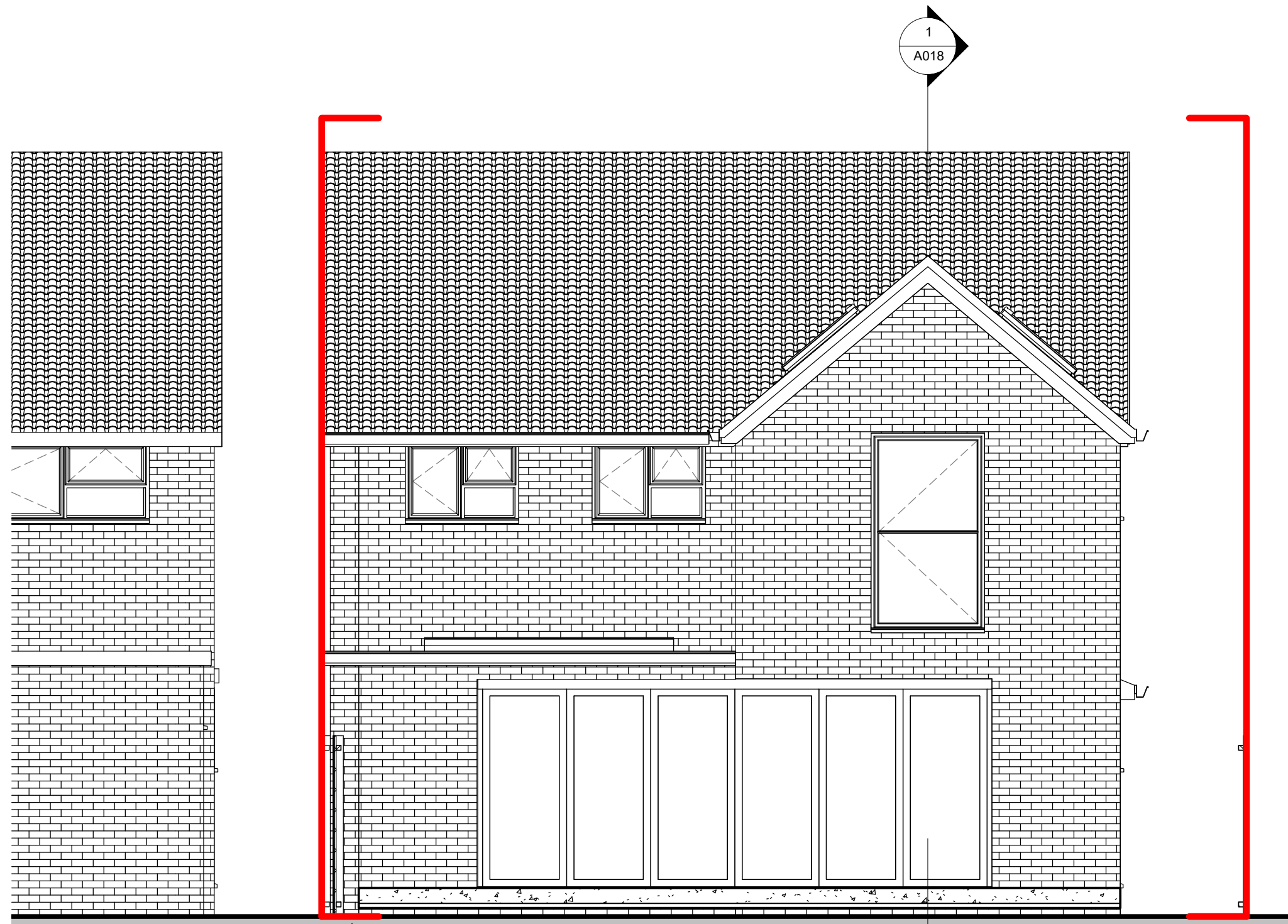

3 Proposed North Elevation
1 : 50

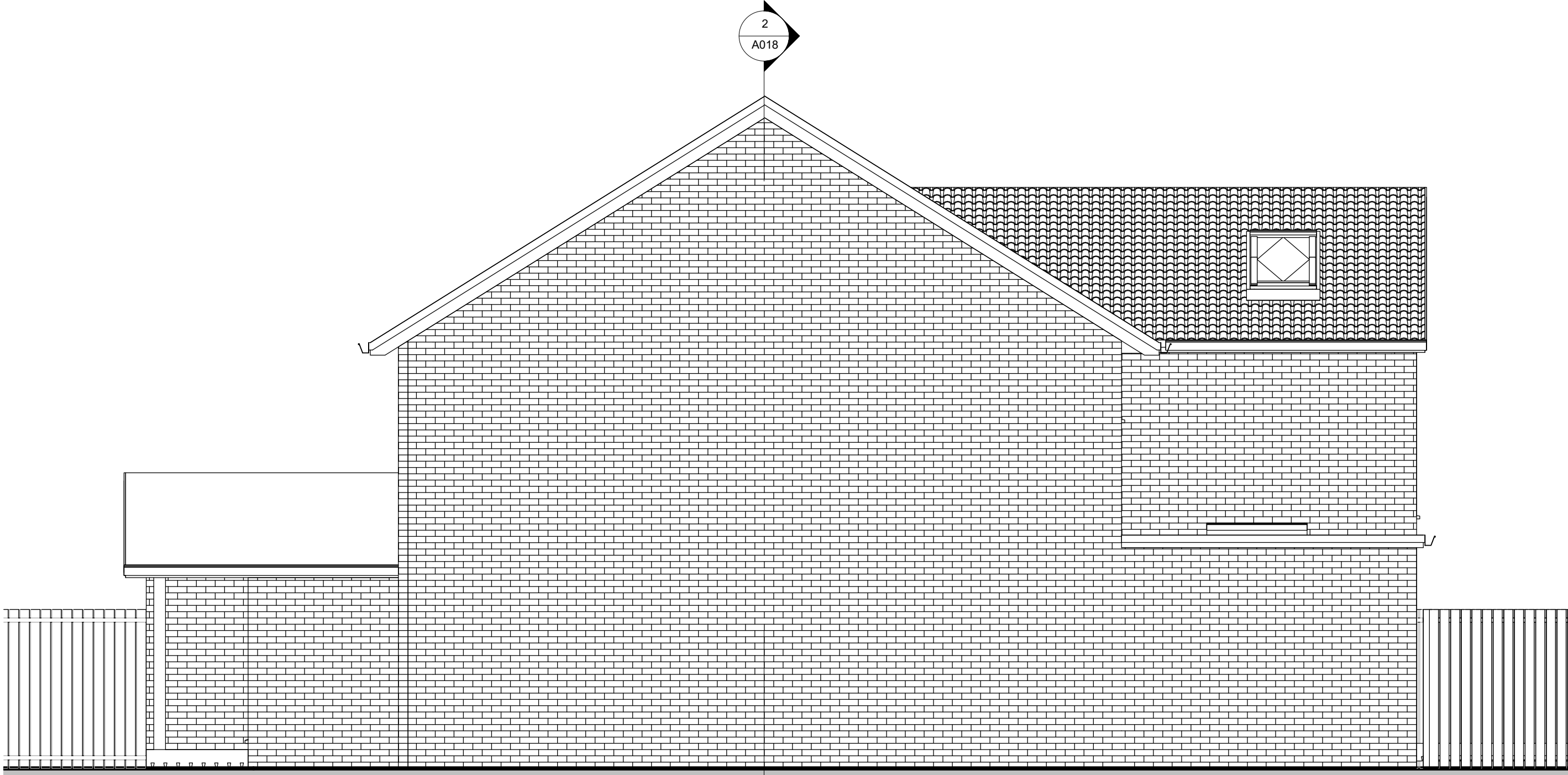

4 Proposed West Elevation
1 : 50