

**General Notes**  
This drawing is to be read in conjunction with all relevant design team specifications and drawings. All dimensions are to be checked on site prior to commencement of work any discrepancies reported to the Project Architect. All materials and components are to be handled, stored, protected, installed and finished strictly in accordance with the manufacturer's recommendations.  
Copyright RK Architectural Services Limited

Planning Application

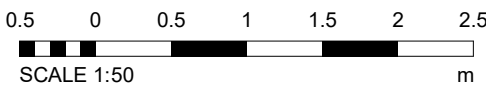

REV	DATE	DESCRIPTION	INITIALS
-----	------	-------------	----------

Client  
Aidas Baranauskas

Project site  
61 Cranford Road

Project address  
61 Cranford Road  
Tonbridge  
TN10 4HQ

Drawings list  
Existing Elevations

Date  
March 2021

Project number  
RKAV-251

Drawings list  
A 013

Drawn by  
RCK

Authorised by  
Richard Kostyrka

07889861587

www.rkas.co.uk  
info@rkas.co.uk

RK ARCHITECTURAL SERVICES LIMITED

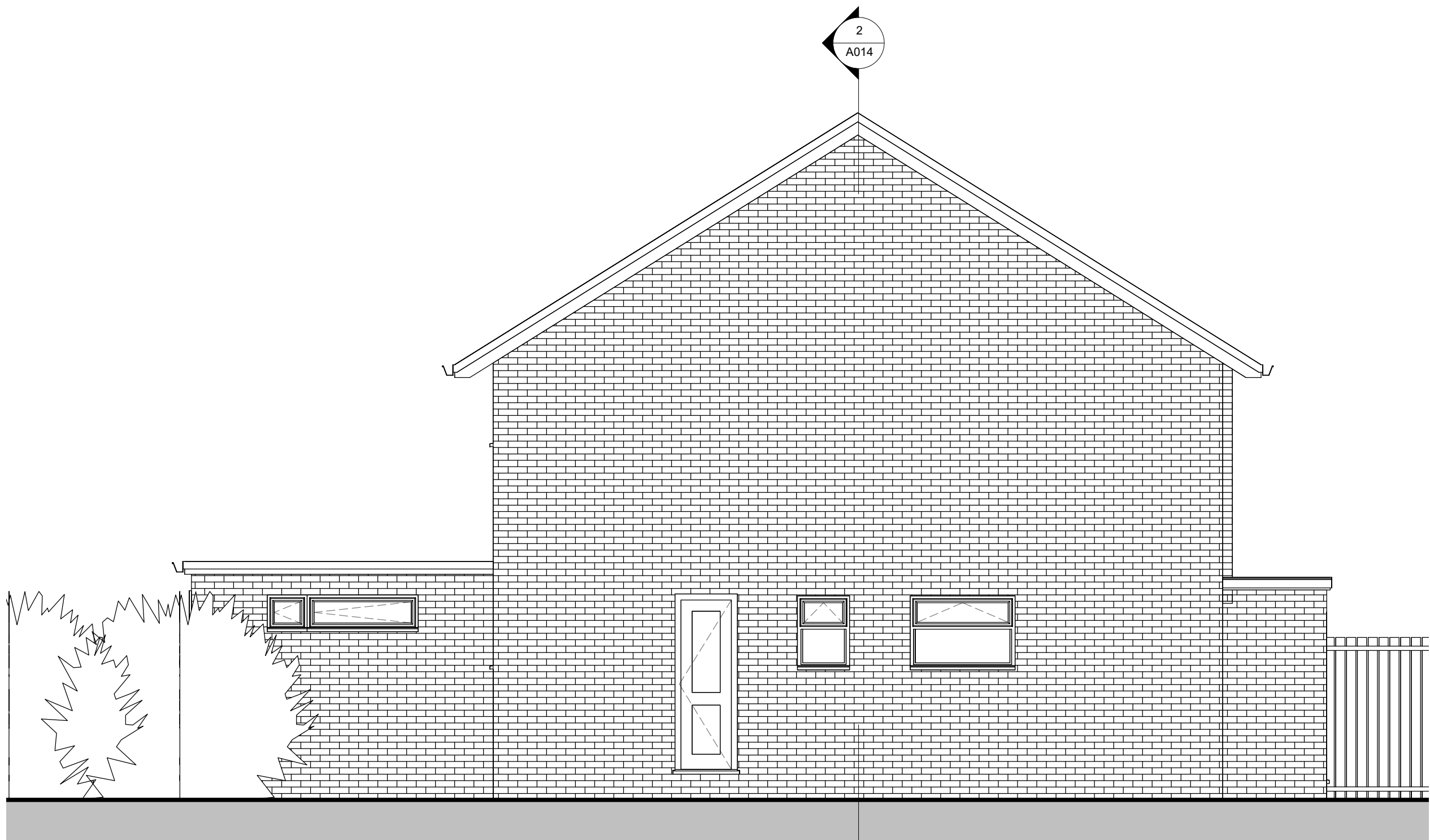

1 East Elevation  
1 : 50

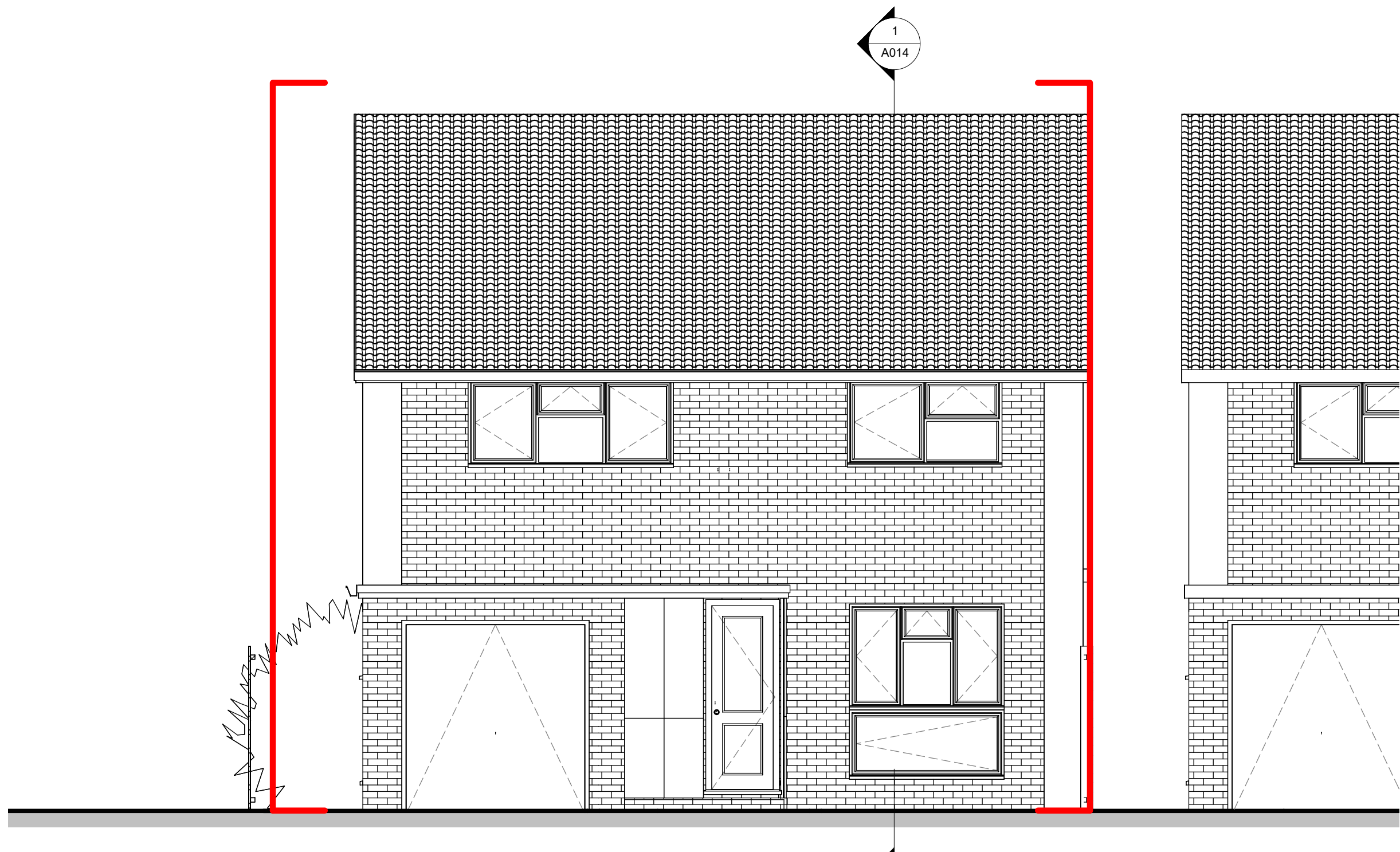

2 South Elevation  
1 : 50

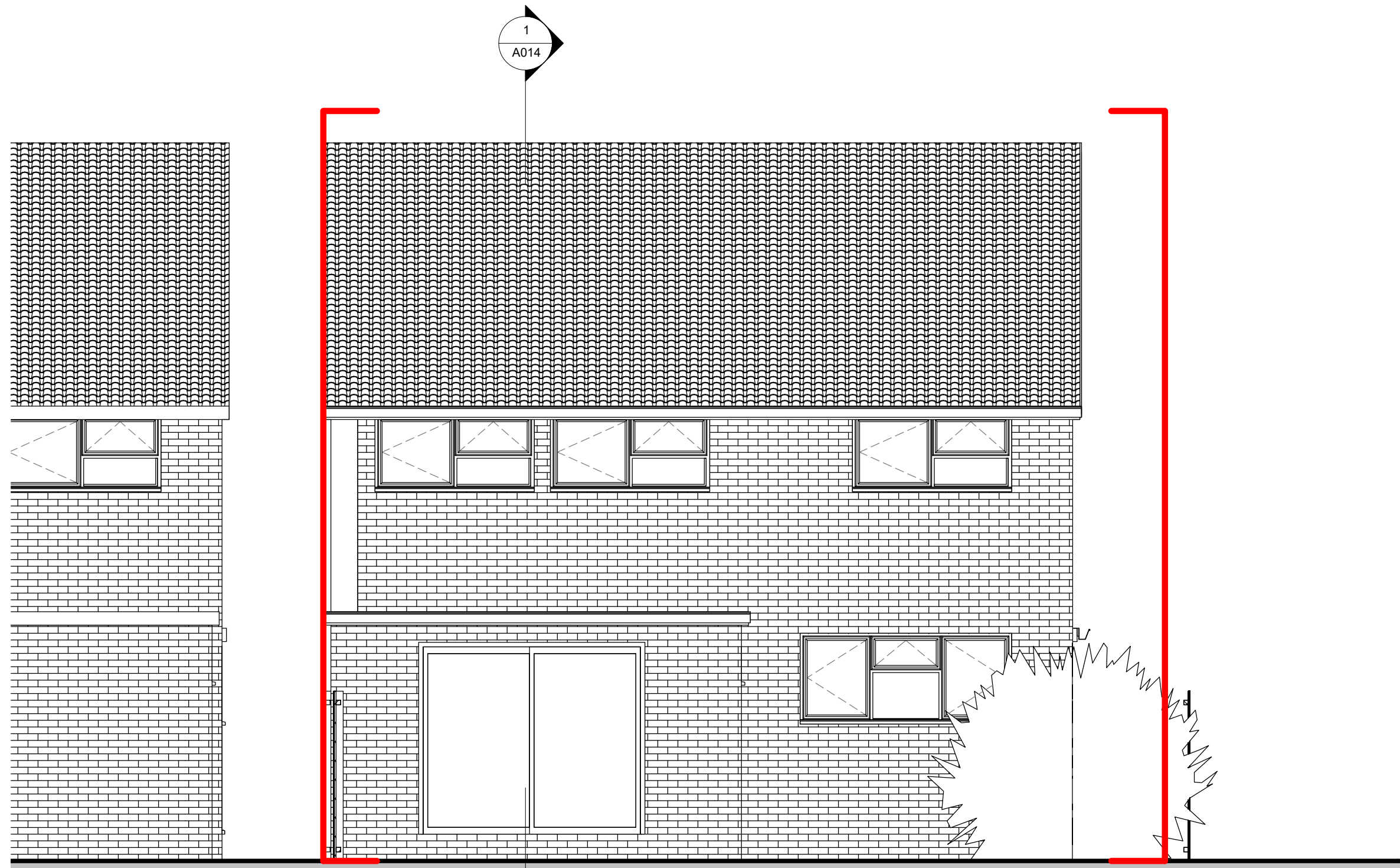

3 North Elevation  
1 : 50

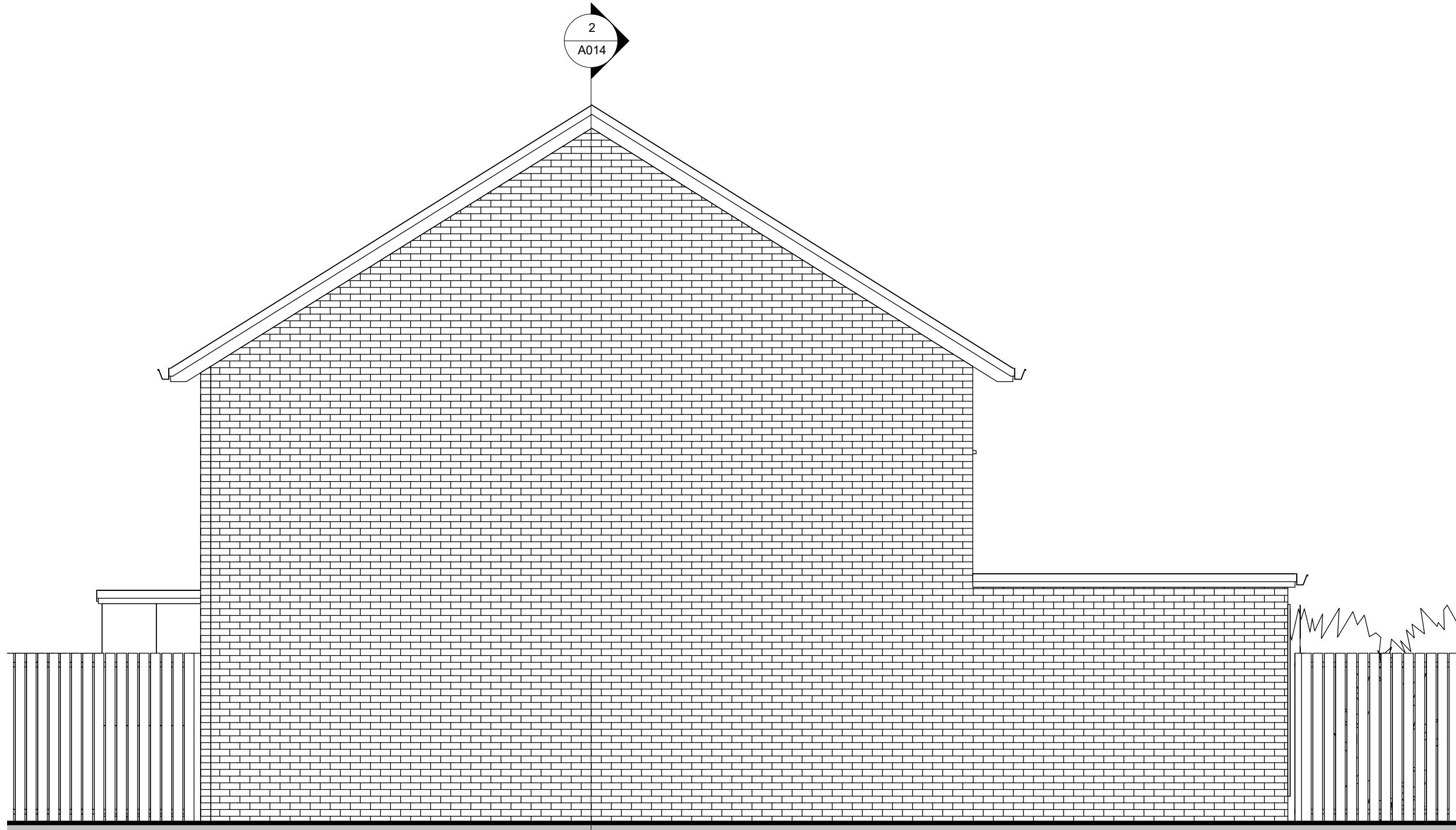

4 West Elevation  
1 : 50