

Proposed

Ground Floor

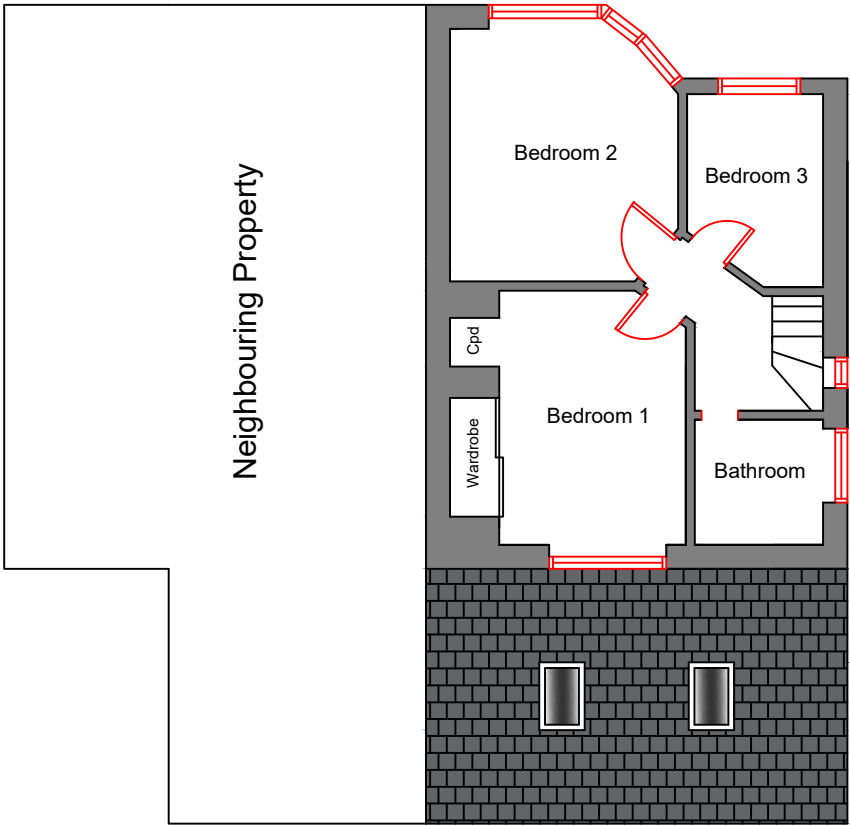

First Floor



NOTES

This drawing is protected by copyright. it may not be reproduced in any form or by any means for any purpose without the written permission of King Welsh.

REV:	DESCRIPTION:	BY:	DATE:
STATUS:			

King Welsh Ltd
Unit 2
Delamore Park
Cornwood, Ivybridge
PL21 9QP
www.kingwelsh.co.uk



kingwelsh
chartered surveyors

CLIENT:
Vince Braddon

SITE: 102 Church Way
Plymouth
PL5 1AH

TITLE:
Proposed Plans

SCALE AT A3: 1:100	DATE: May 21	DRAWN: LG	CHECKED: PW
PROJECT NO: KW197	DRAWING NO: D03	REVISION: .	