

Schedule of accommodation:
2 Ganton Street - 110sqm, 2B, 2Ba, study

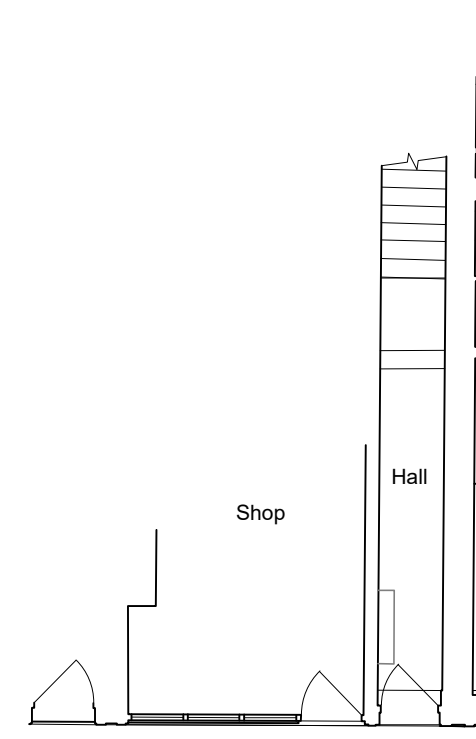

GANTONSTREET

1 GROUND FLOOR PLAN
SCALE - 1:100 @ A1

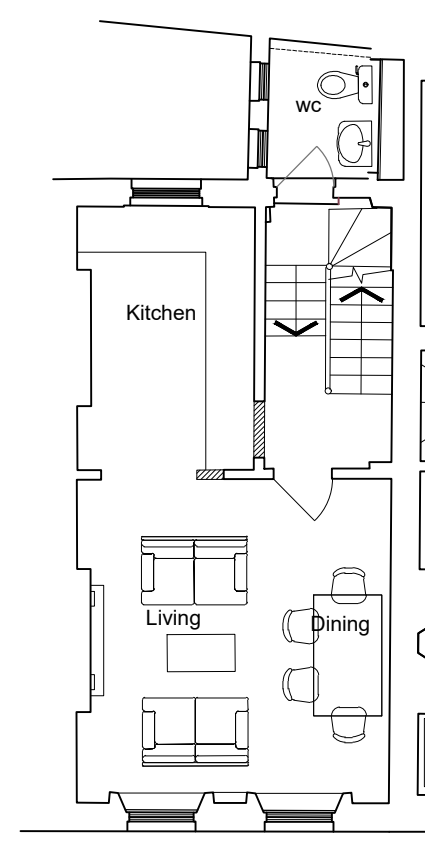

GANTONSTREET

2 FIRST FLOOR PLAN
SCALE - 1:100 @ A1

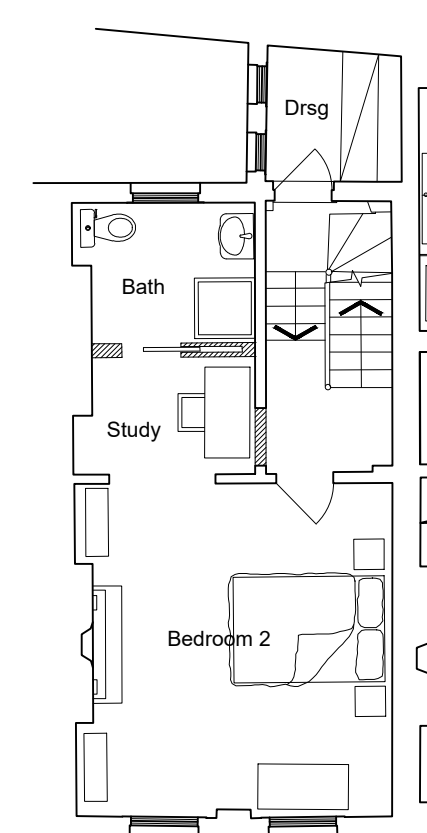

GANTONSTREET

3 SECOND FLOOR PLAN
SCALE - 1:100 @ A1

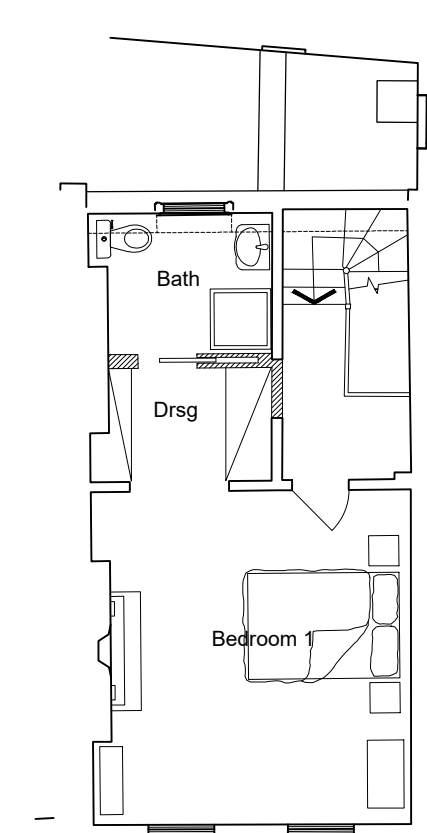

GANTONSTREET

4 THIRD FLOOR PLAN
SCALE - 1:100 @ A1



5 GANTON ST. FRONT ELEVATION
SCALE - 1:100 @ A1

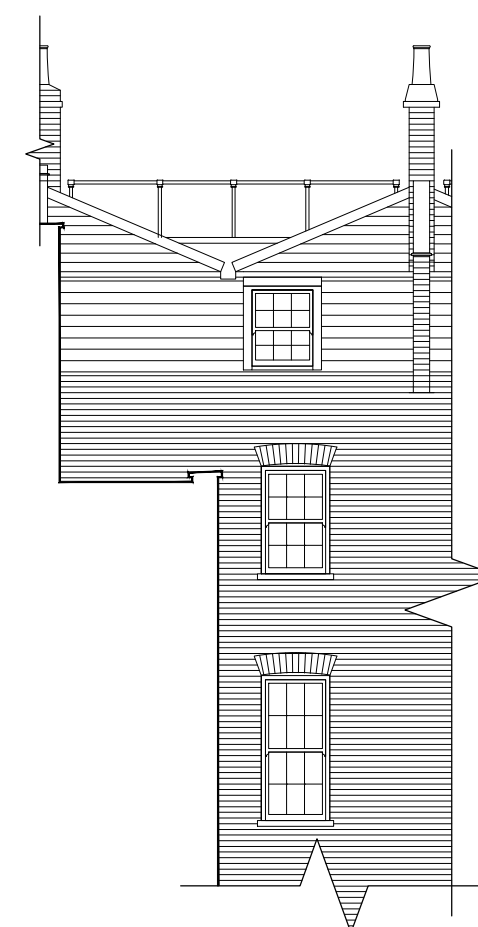

6 GANTON ST. REAR ELEVATION
SCALE - 1:100 @ A1

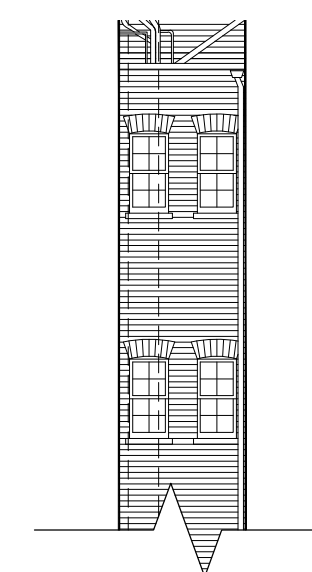

7 MARSHALL ST. REAR ELEVATION
SCALE - 1:100 @ A1



Rev	Description	Date	Initial

PRIME MERIDIAN
ARCHITECTS & STRUCTURAL ENGINEERS

Second Floor T 020 7494 3522 The Priory, Draycott Rd T 01749 34 66 99
26A Ganton Street F 020 7494 3533 Shepton Mallet F 01749 34 66 77
London W1F 7GZ Somerset BA4 5HS
info@prime-meridian.co.uk www.primem-meridian.co.uk

Client: **SHAFTESBURY CARNABY**

Project: **2 GANTON STREET
LONDON W1**

Title: **PROPOSED PLANS AND
ELEVATIONS**

Date: FEB 2021
Scale: 1:100 @ A1
Drawn: DM

No. 250.120/PL12