



IMPORTANT NOTE

All dimensions in millimetres . Where dimensions are not given, drawings must not be scaled and the matter referred back to the Architect.

All dimensions and conditions are to be checked on site by the contractor prior to commencing any work. The contractor is responsible for checking that there is no conflict between site dimensions and drawn dimensions.

Rev Date Details

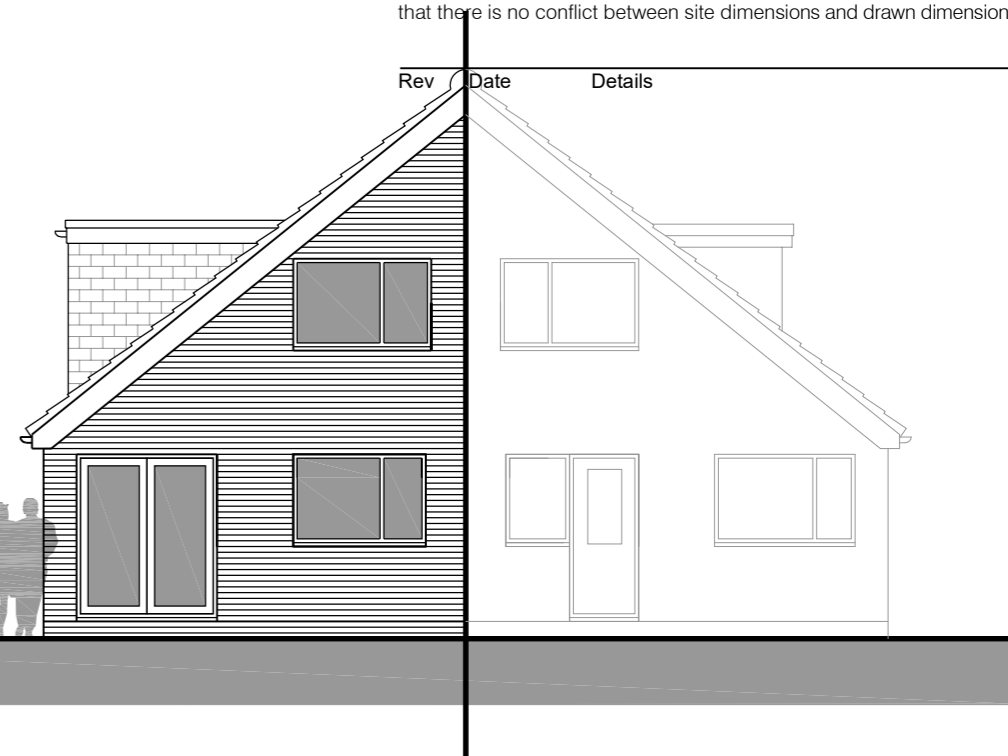
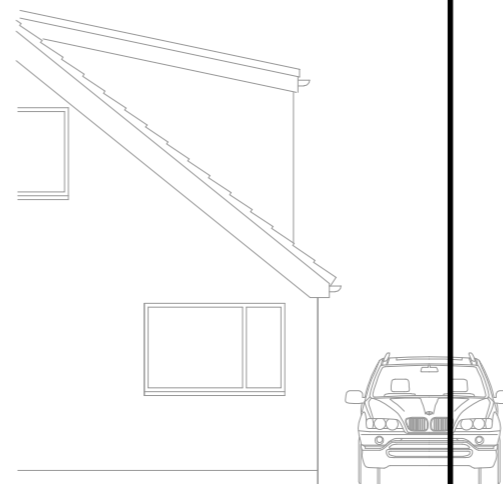
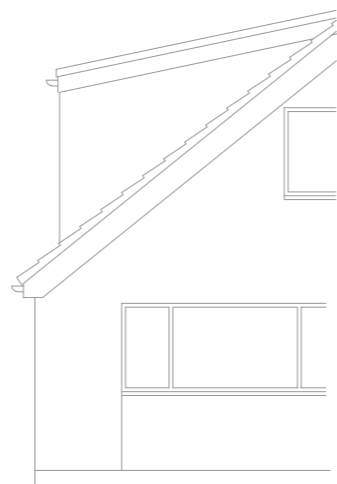
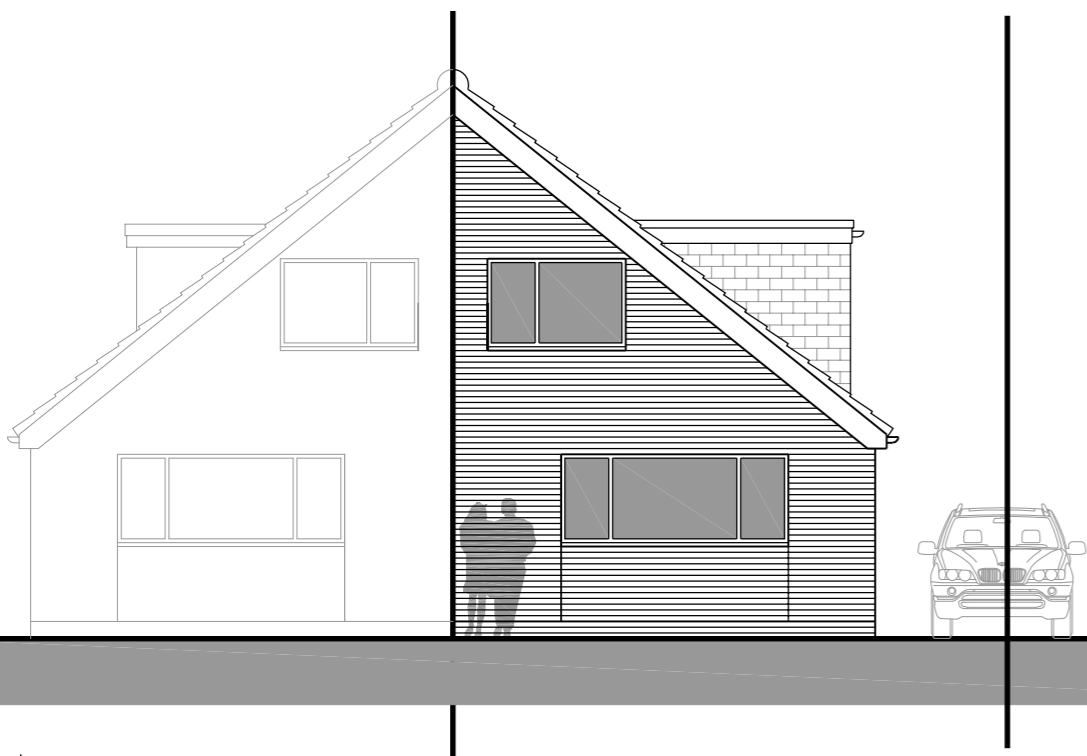

PROPOSED ELEVATION
SOUTH

PROPOSED ELEVATION
NORTH



PROPOSED ELEVATION
NORTH

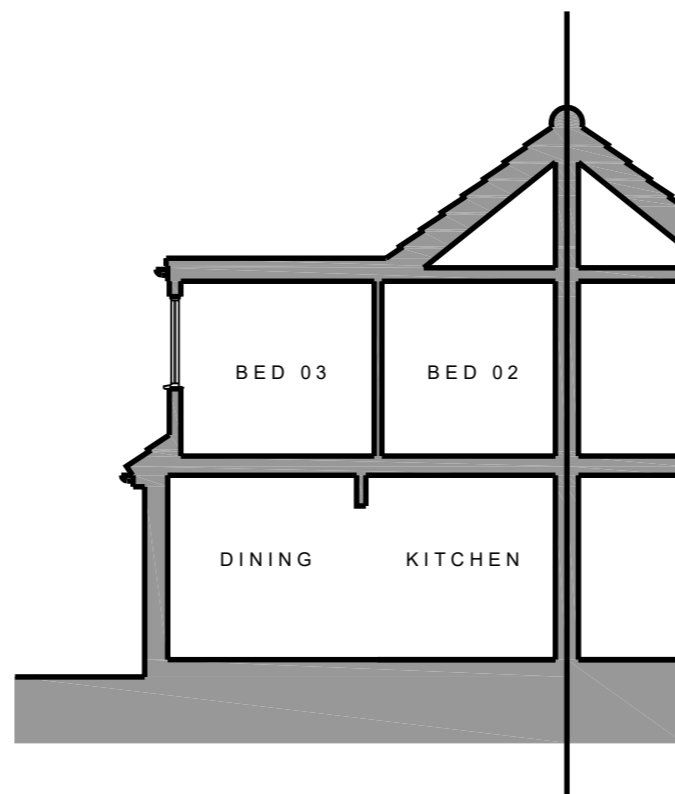

TYPICAL CROSS SECTION
DORMER

PROPOSED MATERIALS;

1. Interlocking coverings.
2. Facing Brickwork
3. u-pvc windows and doors (White).
4. u-pvc rainwater goods (Black).
5. u-pvc fascias (White).
6. Vertical tiles to dormer.

Principle Seven Architecture • 11 South Park • Roos • East Yorkshire • HU12 0HG

principle
seven
architecture

Tel: 01964 670055 • Mobile: 079 697 29615 • email: wattj@live.co.uk

Client
Mr Liam Mullen

Project
**Dormer Extension to Domestic Dwelling
No. 9 Kissing Gate, Burton Pidsea.
HU12 9AP**

Title
Proposed Elevations

Date	Drawn	Checked	Authorised
18/04/2021	JW	JW	

Scale
1:100 @ A3

Issue status

Approval

Drawing number
21_108_103

Rev
B

