

Proposed First Floor

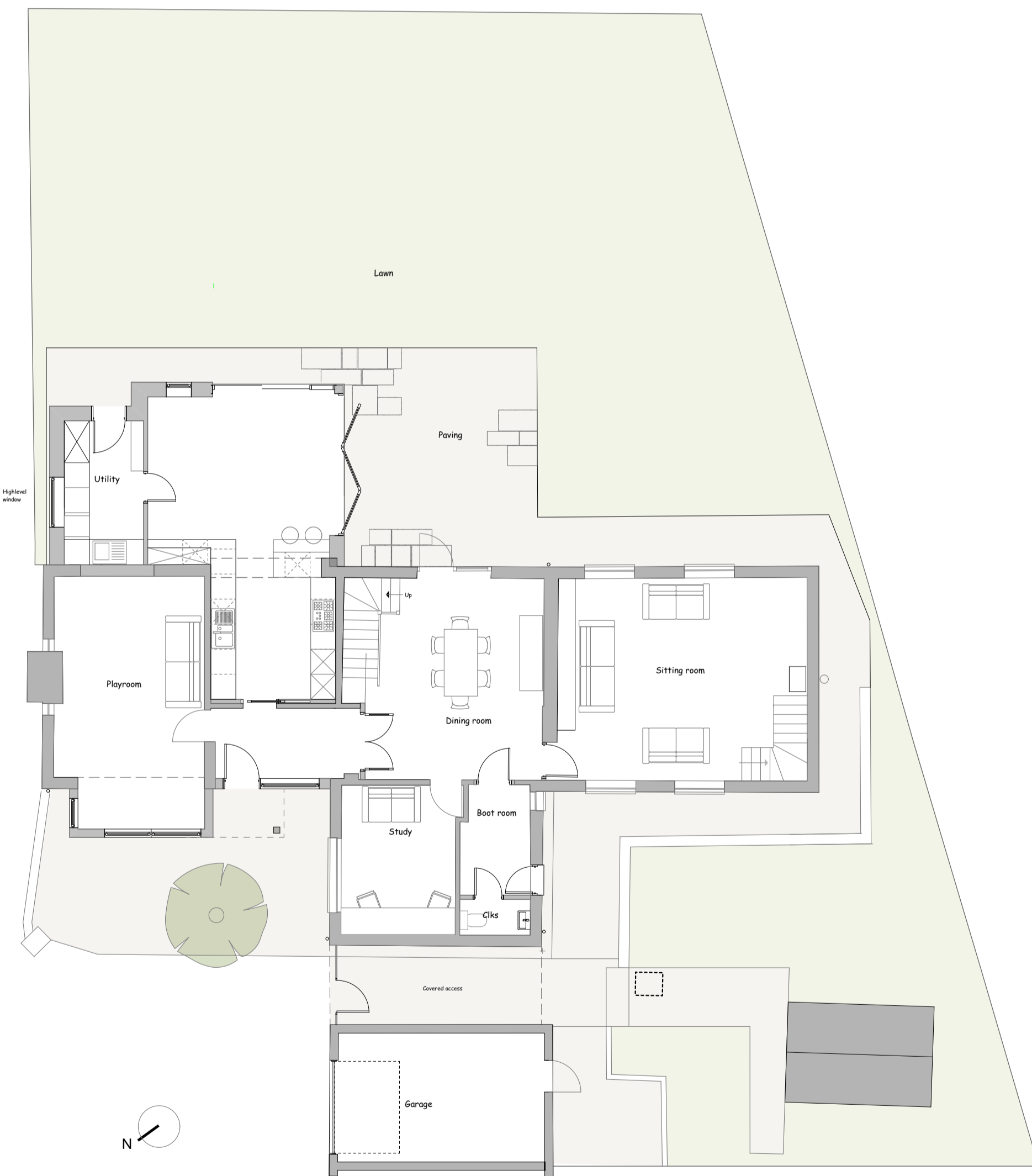

Proposed Ground Floor

Render details
Sand cement render
Smooth finish
Painted
Colour - Sandtex Ivory Stone

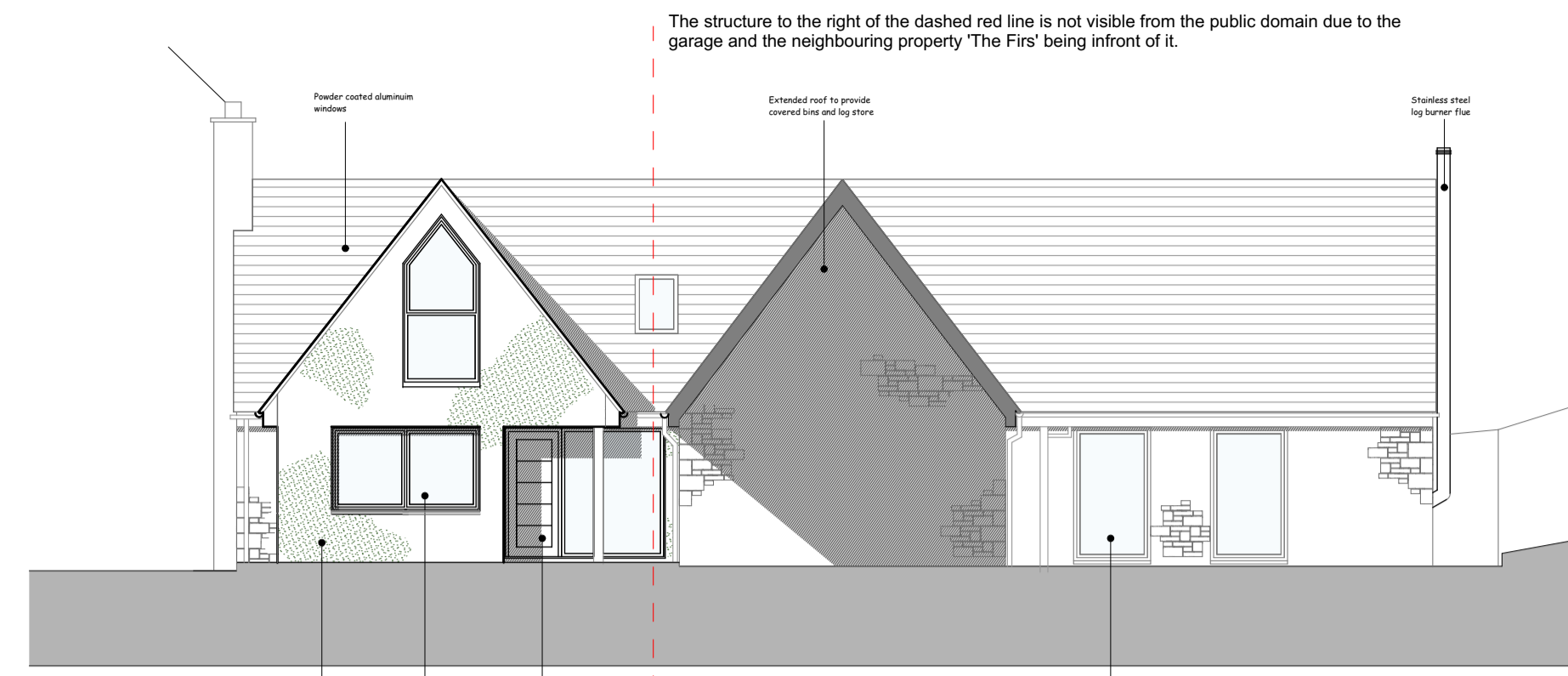
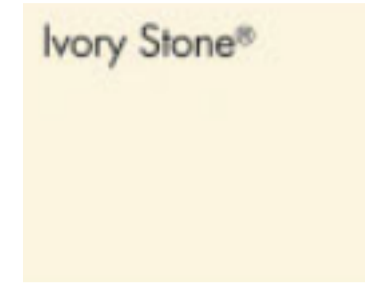

Proposed West Elevation (front)

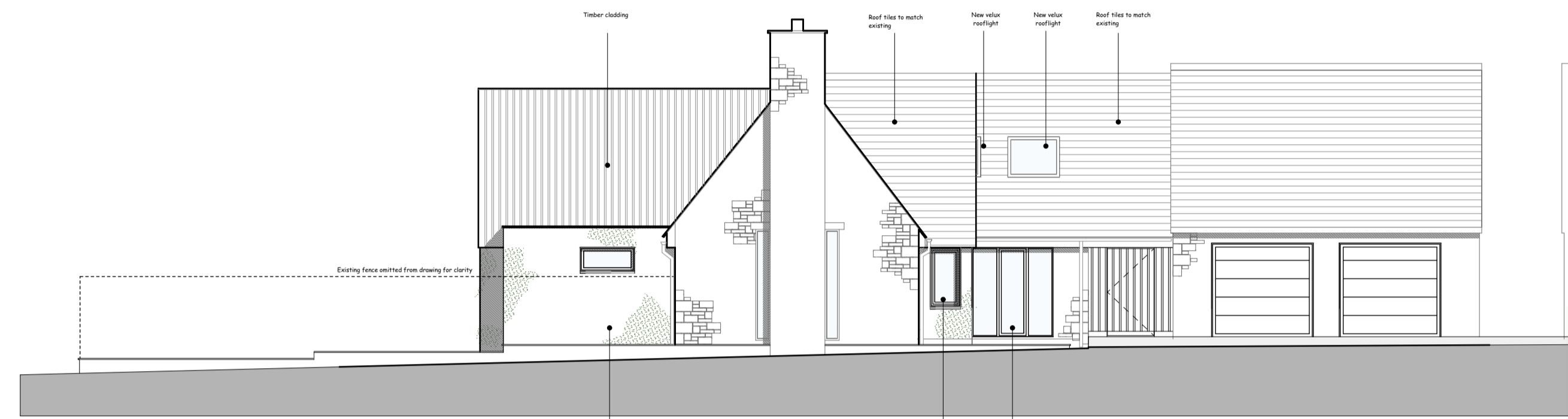

Proposed North Elevation

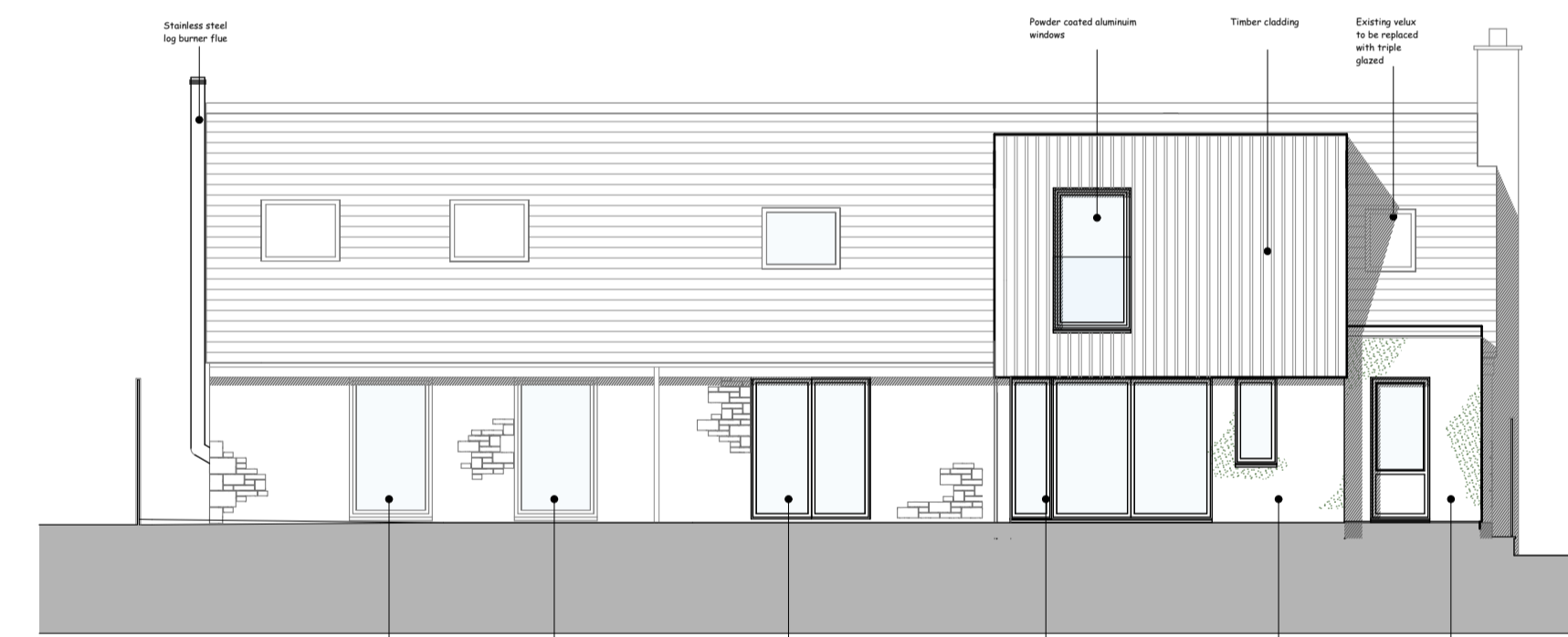

Proposed East Elevation (rear)

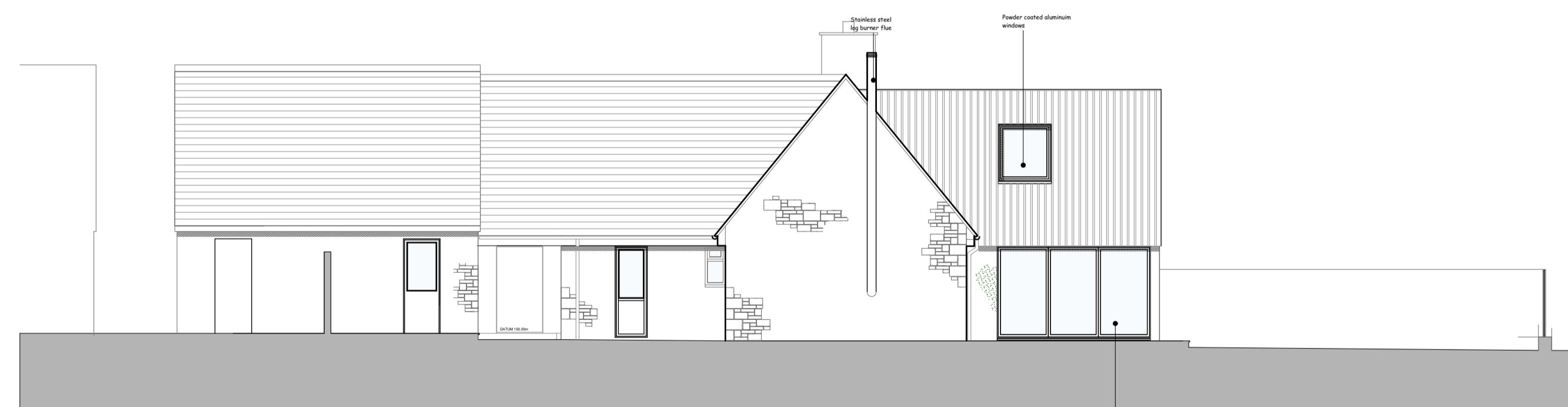

Proposed South Elevation



Timber cladding details

Style - Batten on Board (vertical)
Timber - Siberian Larch

coombes : everitt architects limited
Unit No.1, The Old Dairy
Rushley Lane
Winchcombe
Gloucestershire
GL54 5JE
t: 01242 807727 f: 0845 5575833
e: info@ce-architects.co.uk
www.ce-architects.co.uk

- Preliminary
- Feasibility
- Planning
- Building Regulations
- Tender
- Construction issue
- As Built

1. This drawing and content is copyright © of coombes : everitt architects limited
2. Do not scale drawing - all dimensions to be checked on site prior to construction and any discrepancies reported to contract administrator



Rev A - Front bay amended to have render finish

Drawing title: Proposed Floor Plans and Elevations

Client: Mr J Everitt

Drawn by: RM Checked: JE

Job number: 15.10.004

Project: The Willows Andoversford

Scale: 1:100 @ A1

Date: November 2020

Draw no: PL004 Rev A