

Notes:  
 This drawing is copyright of Peak Architectural Design. It may not be copied, altered or reproduced without written authority. The use of this Drawing by third parties is entirely at their own risk.  
 Responsibility is not accepted for errors made by other in scaling from this drawing. All construction information should be taken from figured dimensions only.

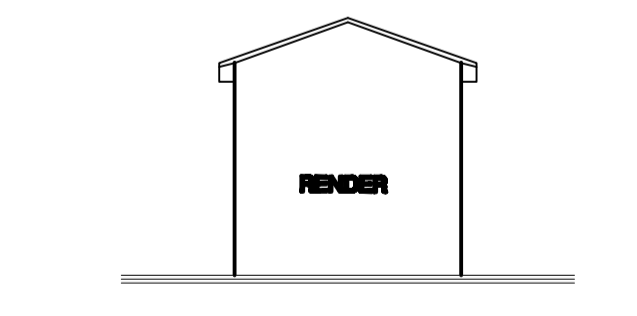
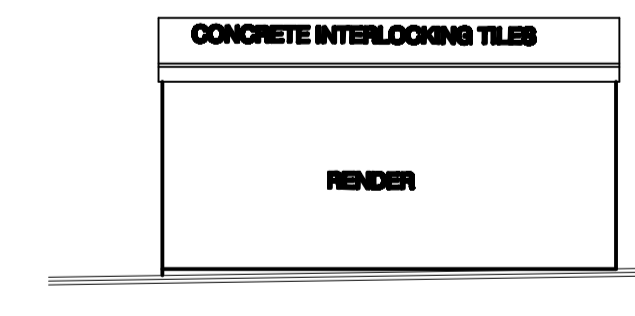
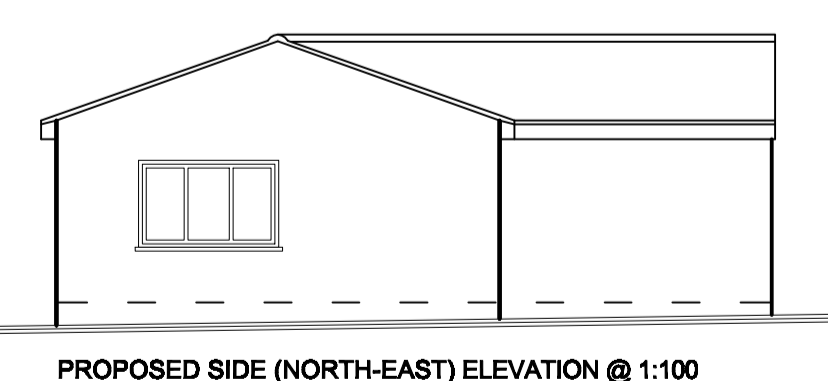
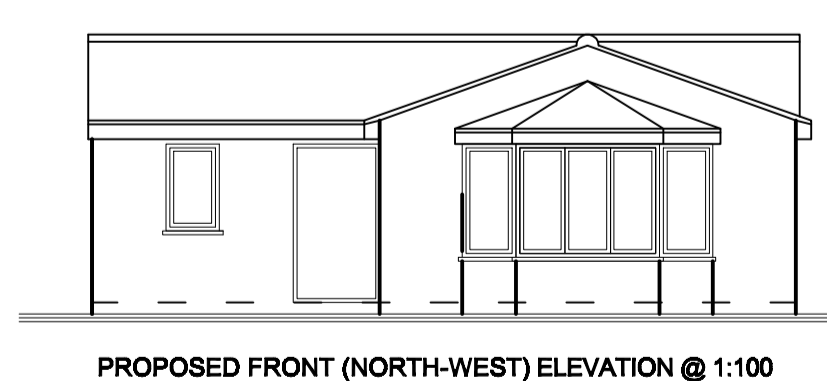
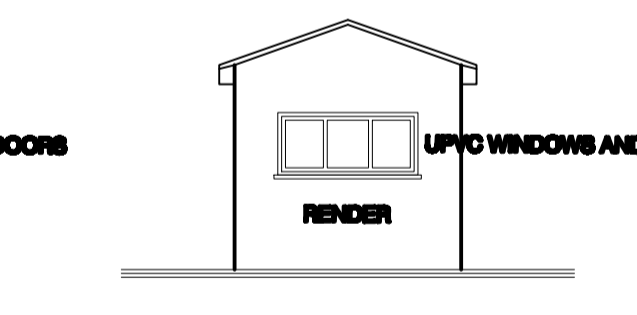
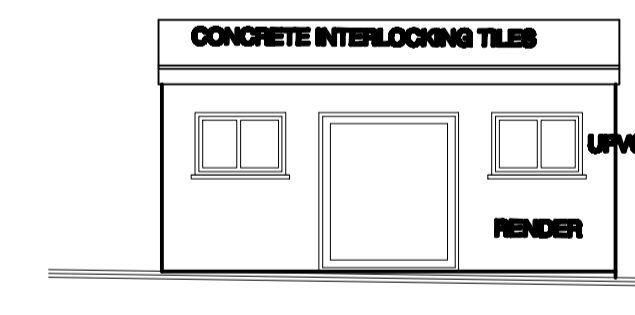
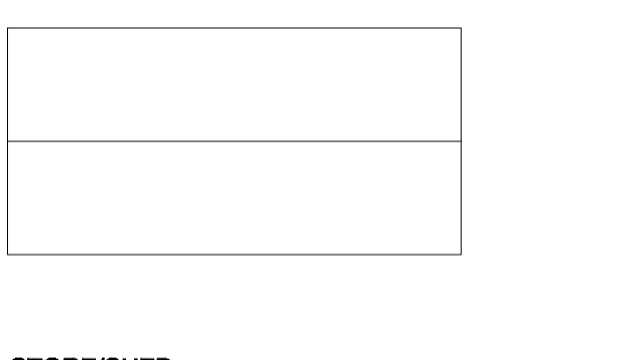
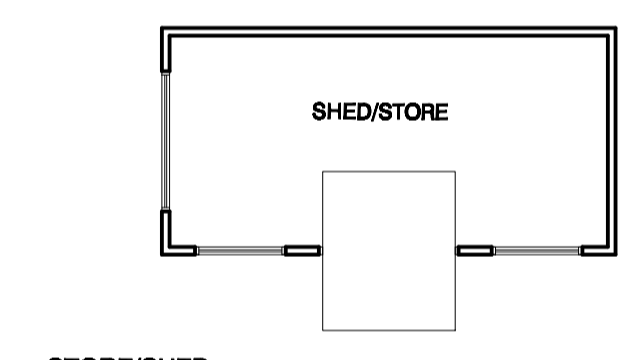
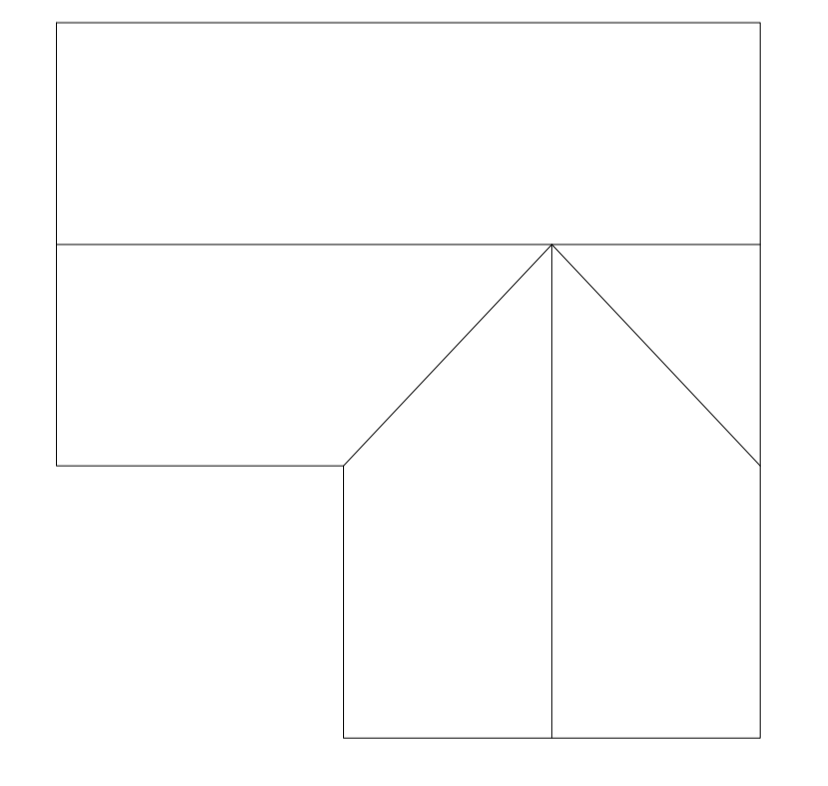
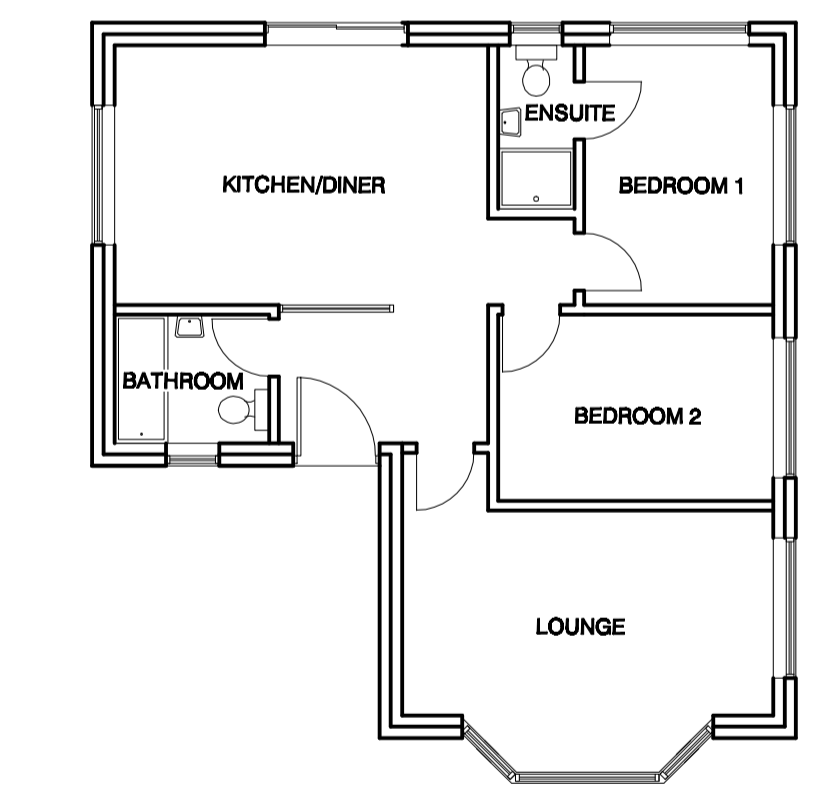
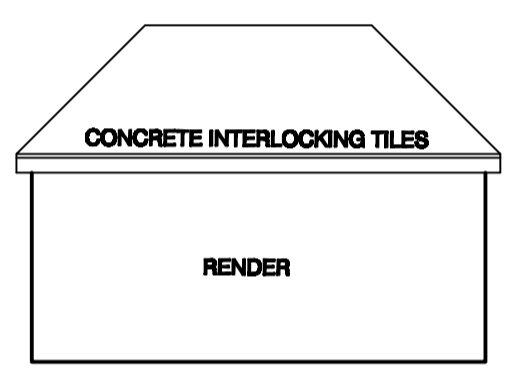
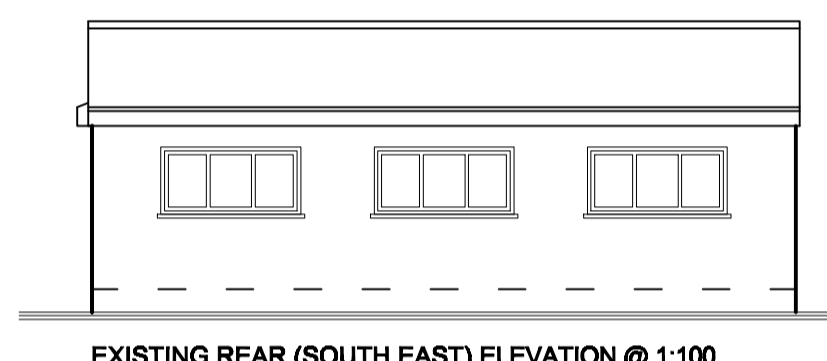
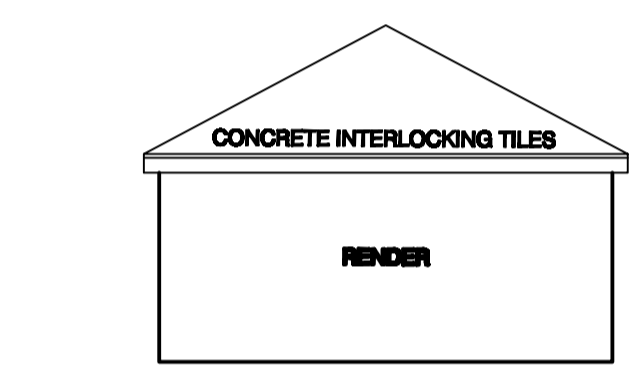
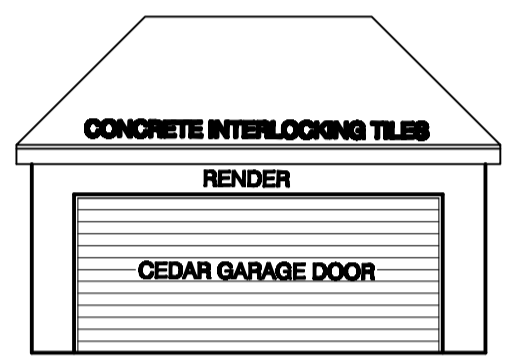
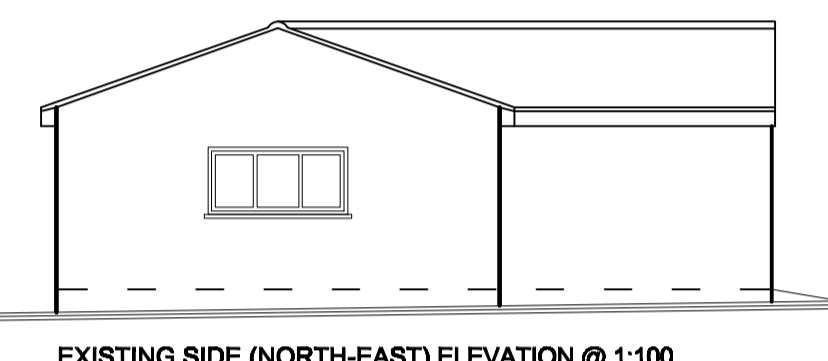
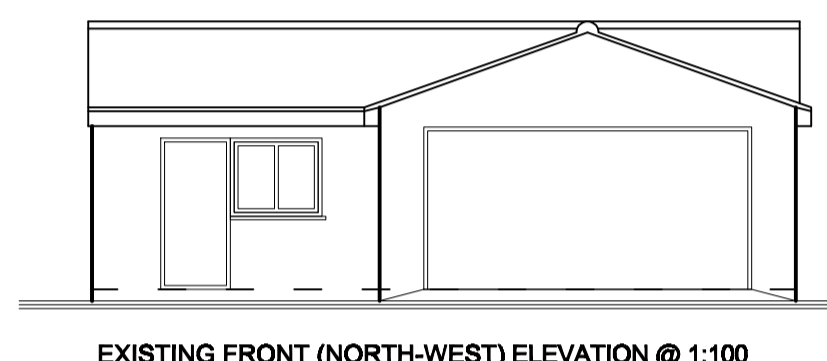
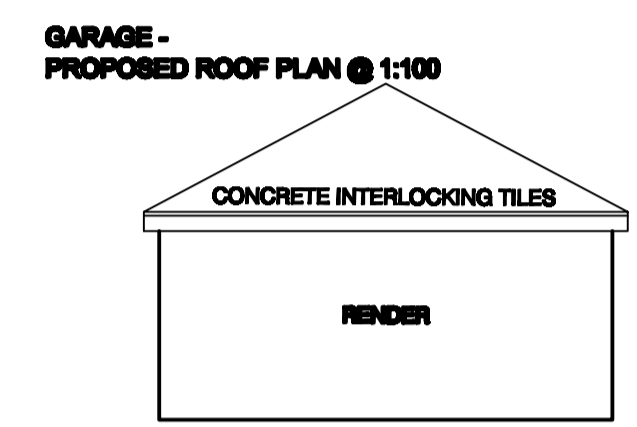
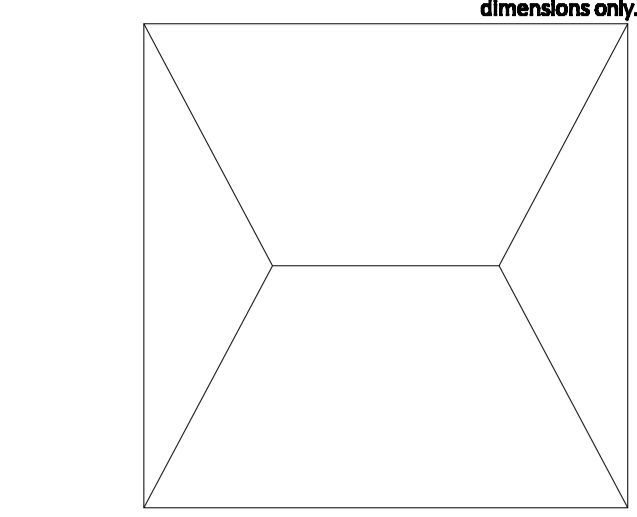
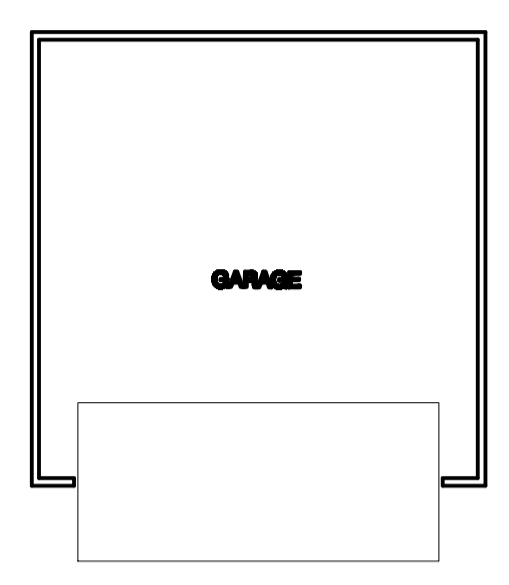
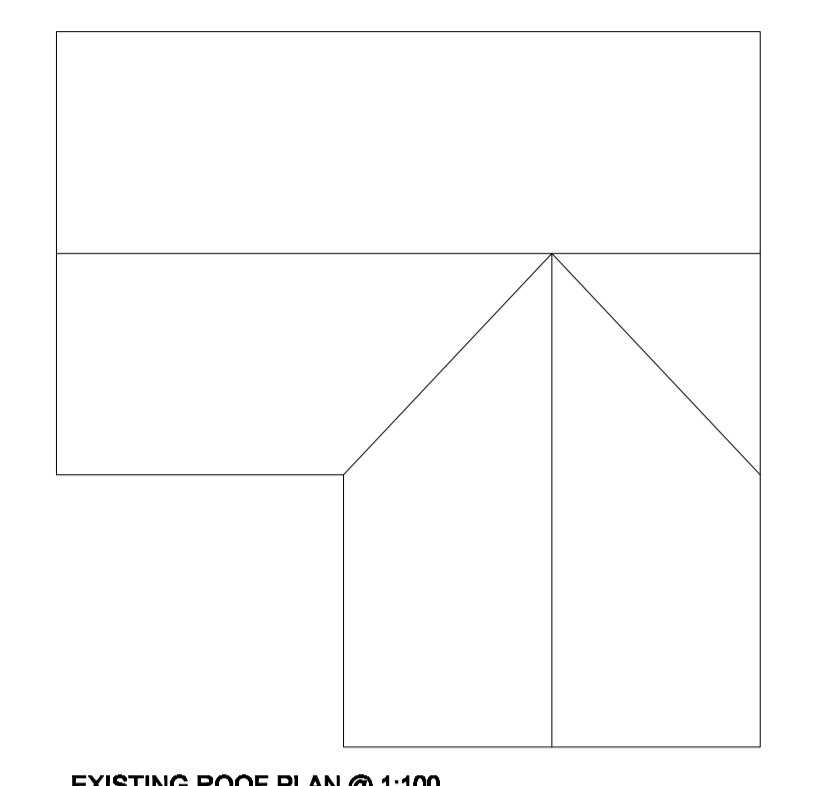
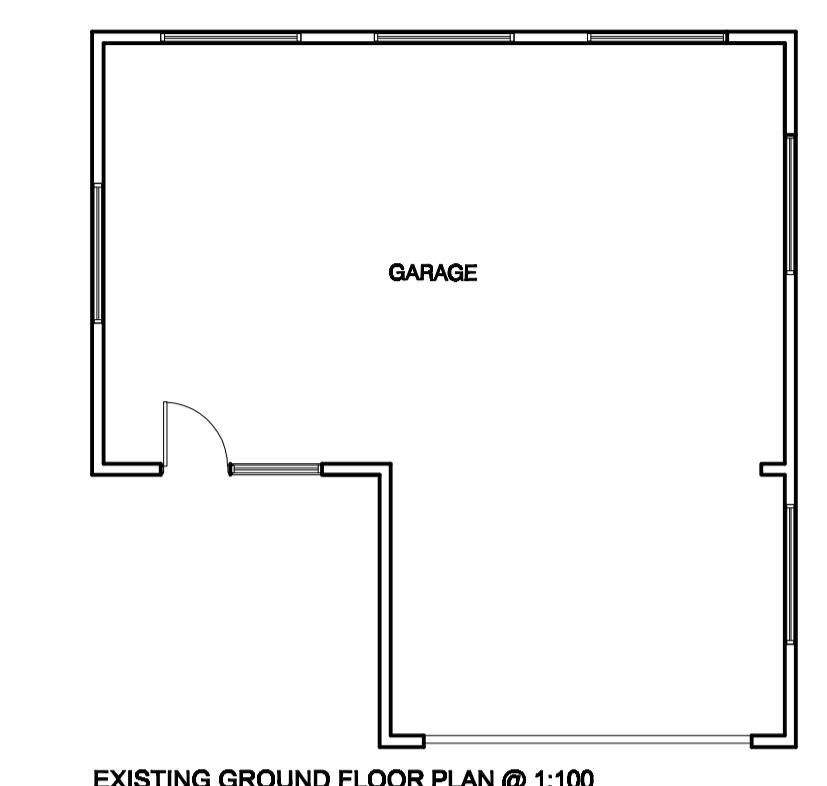
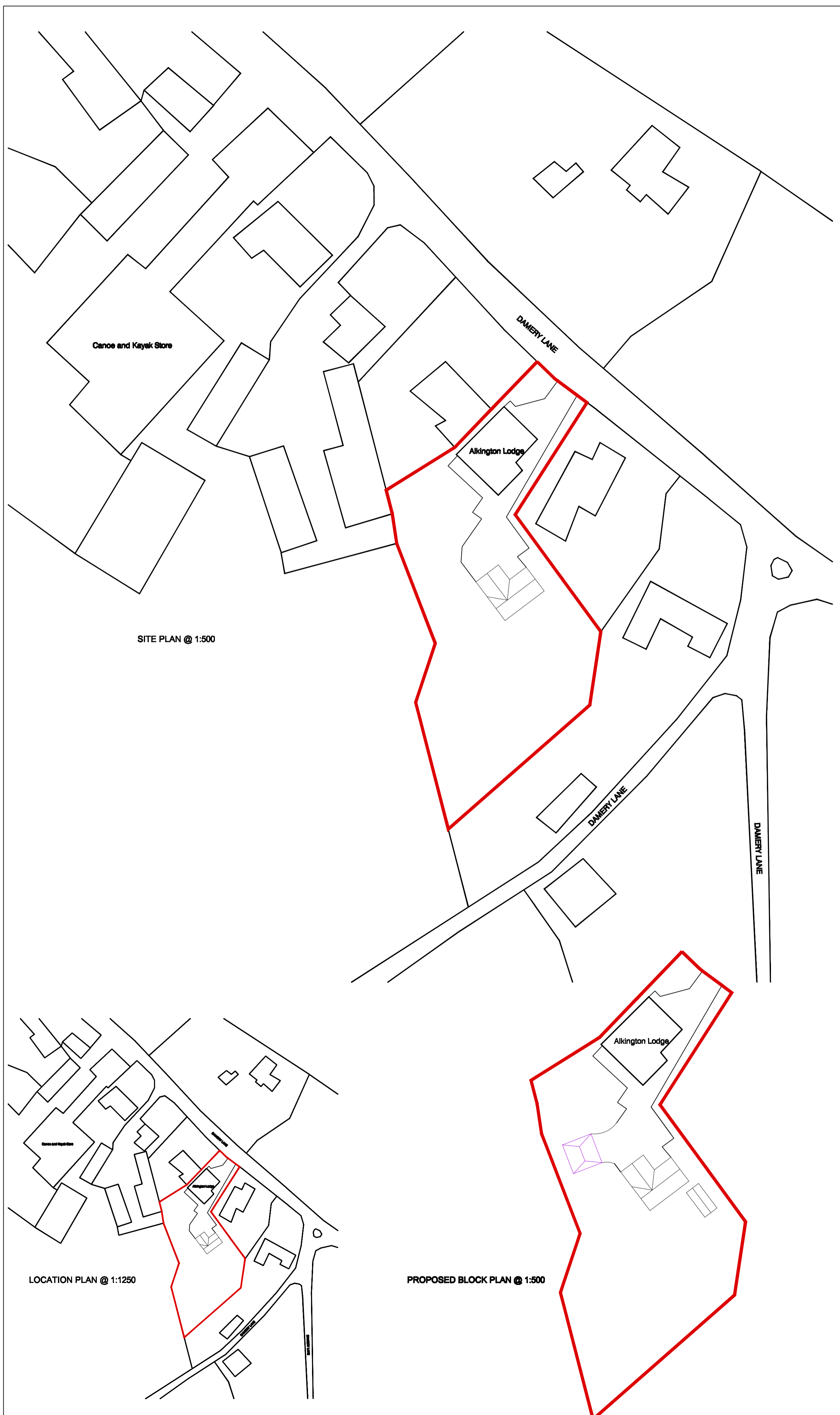

Revisions:  
 Peak Architectural Design  
[www.peakarchitecturaldesign.co.uk](http://www.peakarchitecturaldesign.co.uk)  
 Client:  
 Mr & Mrs Clark  
 Project:  
 Conversion of garage at Alkington Lodge,  
 Damery Lane, Woodford, Berkeley, GL13 9JR  
 Drawing title:  
 Planning drawings  
 Scale: As shown @ A1 Date: Nov. 2018  
 Stage:  
 Planning  
 Job number: 201 - C - 30/04/21 Drawing number:  
 18047