

Existing Elevations

Scale 1:100

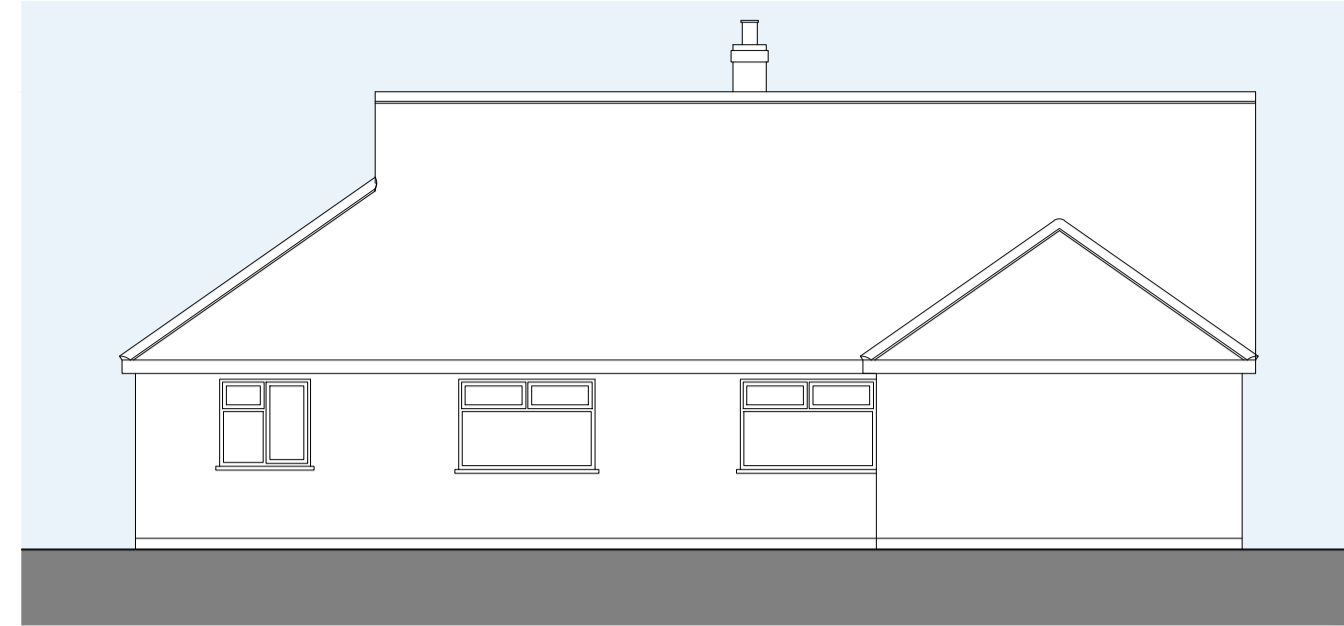

West Elevation



North Elevation

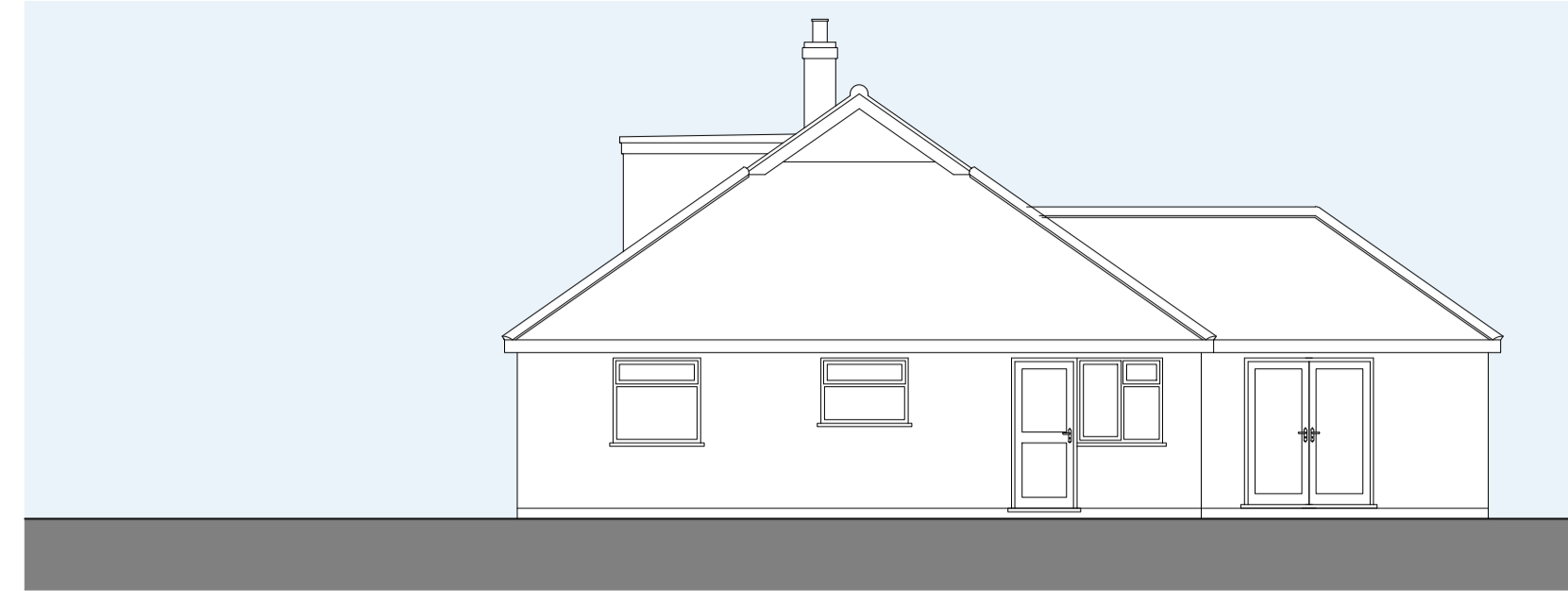

East Elevation



South Elevation

Proposed Elevations

Scale 1:100



West Elevation

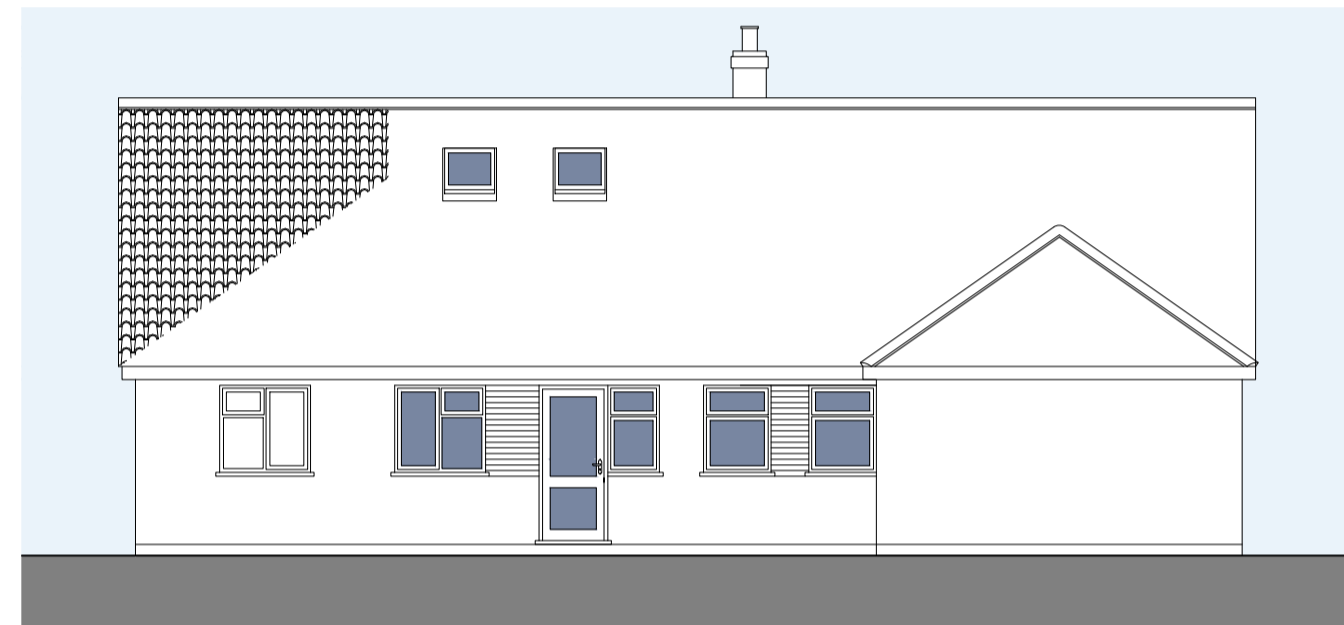

North Elevation



East Elevation



South Elevation

Note - The existing floor levels are to remain the same.

LEGEND

Roof Covering
 Clay pan tiles to closely match existing.
 Dark grey GRP flats roofs to Garden Room & Dormer.

Walls
 Red brickwork to closely match existing.

Windows & Doors
 UPVC windows and doors.

Roof Windows
 Roof windows to be dark grey aluminium clad timber.

Rainwater Goods
 Black UPVC guttering with matching downpipes and fittings.

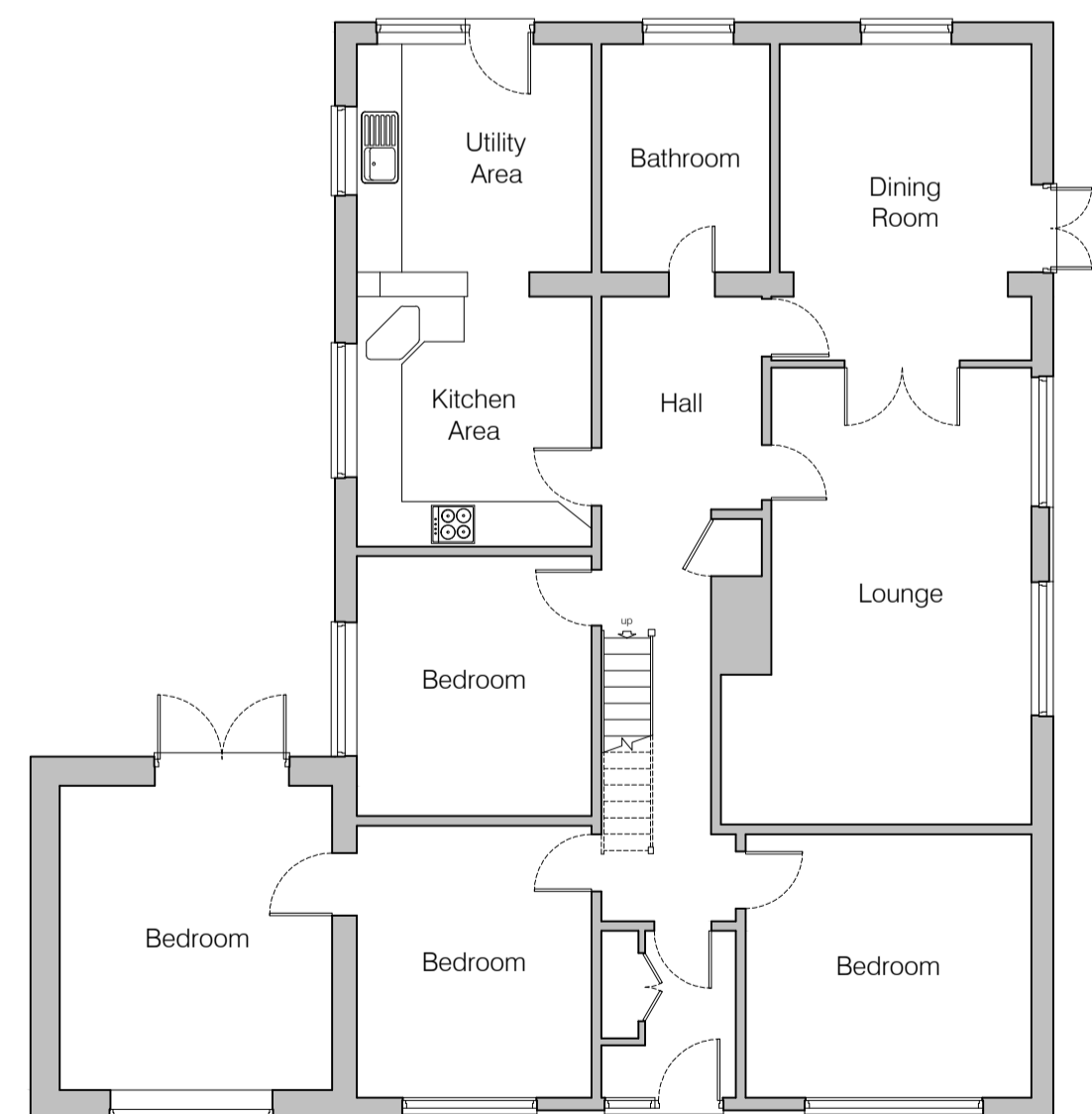

Existing Ground Floor Layout

Scale 1:100

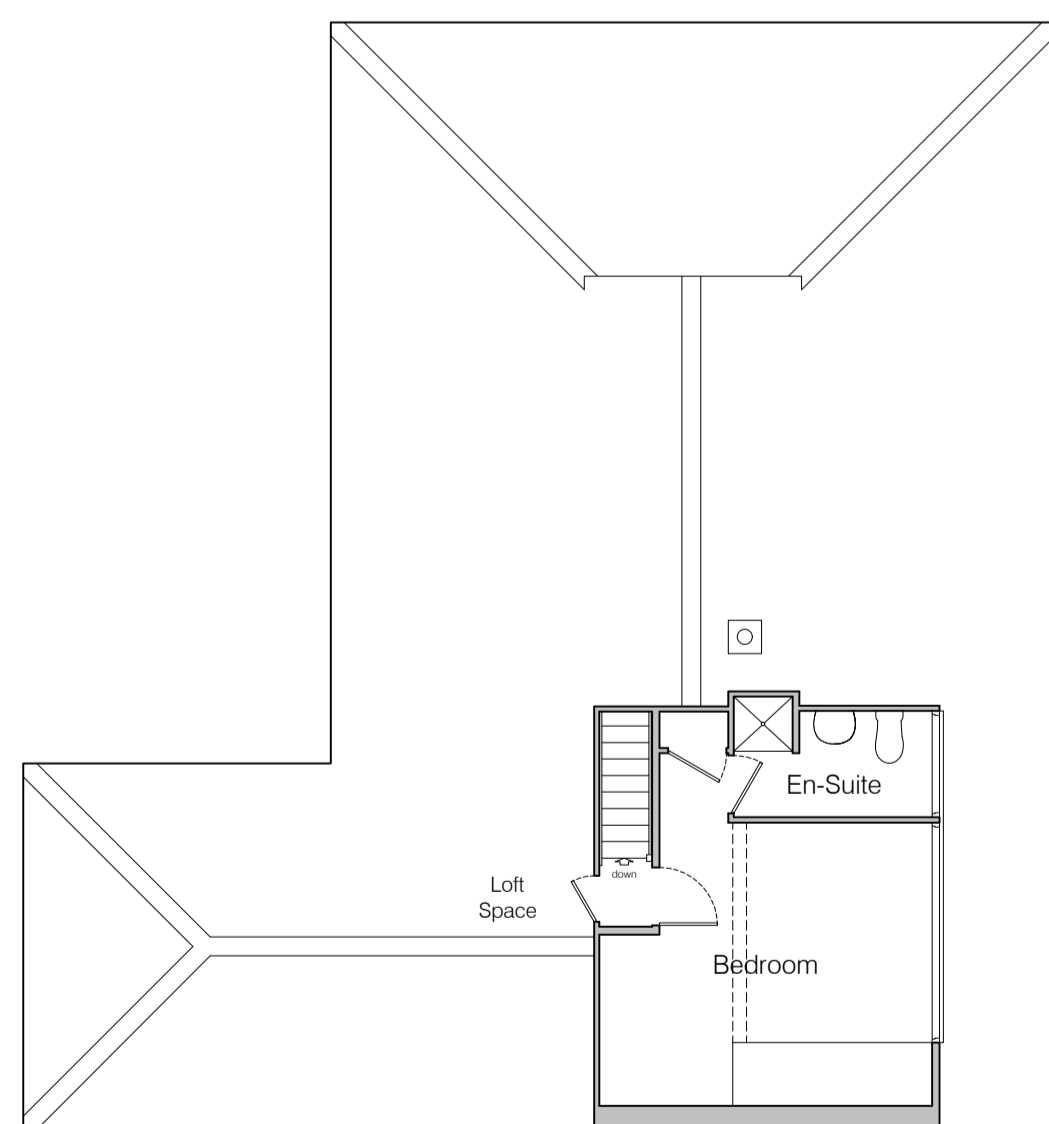

Existing First Floor Layout

Scale 1:100

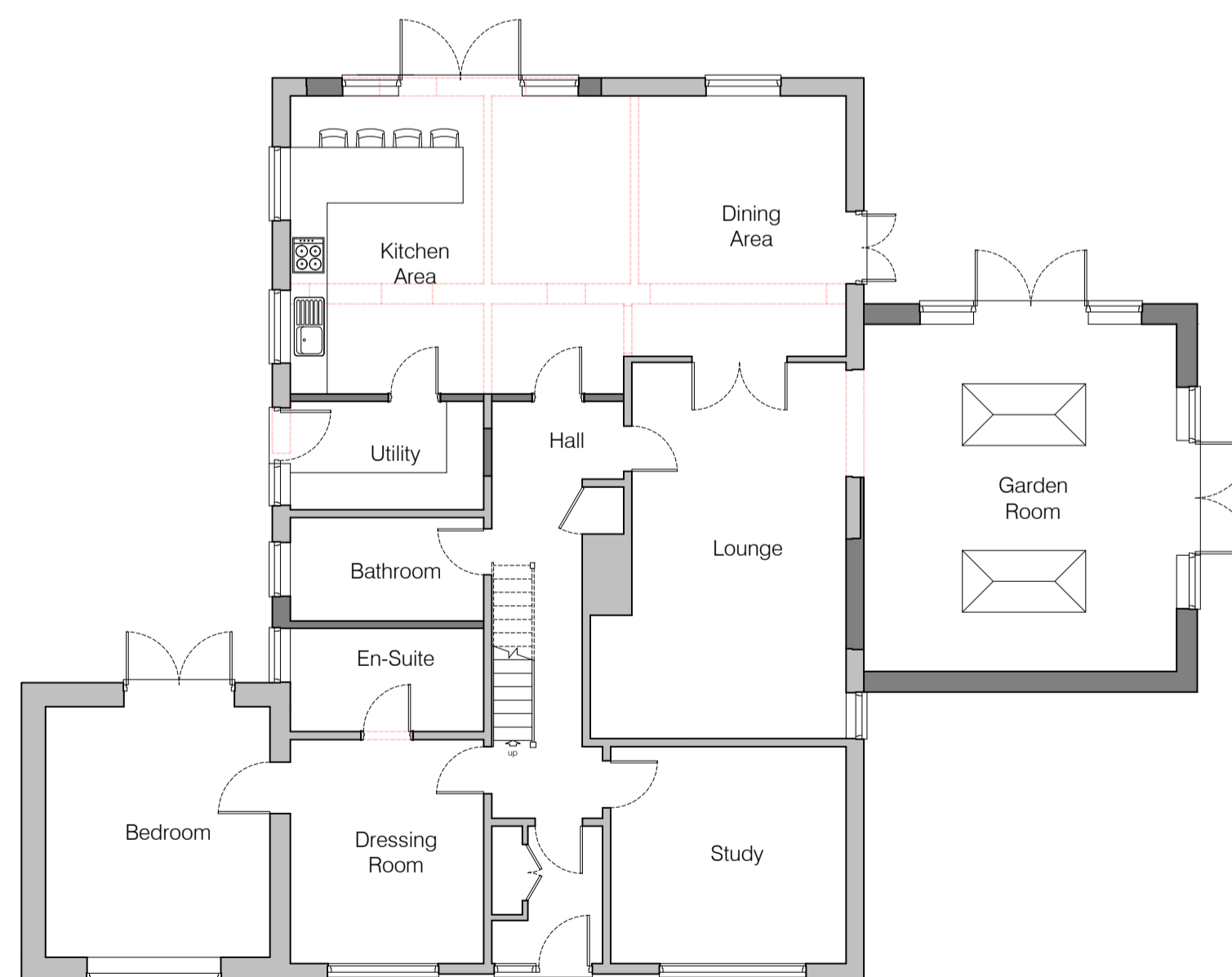

Proposed Ground Floor Layout

Scale 1:100

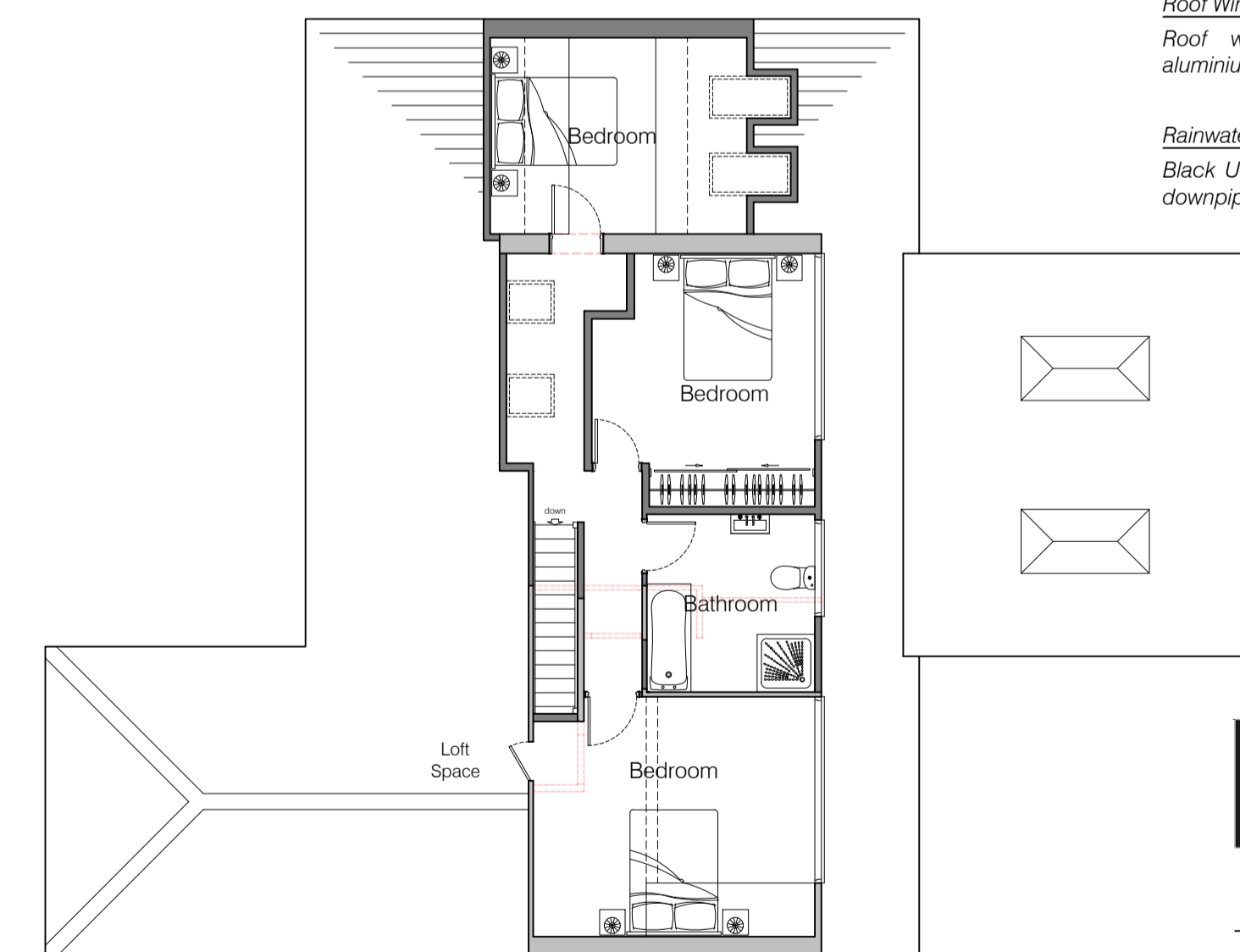

Proposed First Floor Layout

Scale 1:100



3 Emma's Court, Burnham Market, Norfolk, PE31 8HD
 Tel: 01328 738239
 Web: www.strataarchitecture.com

Project:
 31 The Green
 North Runcton
 King's Lynn
 PE33 0RB

Title:
 Extension and Loft Conversion
 Existing & Proposed
 Elevations & Layouts

Scales: 1:100 @ A1 Date: 20.04.2021

Drawn: JN Checked: WS

Drawing issued for: Planning Consent

Drwg No. 504-02 Rev:

Copyright of this drawing is retained by Strata Architecture.
 All dimensions must be checked on site by the Contractor.