

dean jay pearce
 architectural design & planning ltd
 2/3 Milestone, Hall Street, Long Melford
 Sudbury, Suffolk, CO10 9HZ
 T: 01787-378797 E: dean.pearce@live.co.uk

Project:
 Proposed change of use of land and residential development of 2no. pairs of semi-detached, two-storey 'estate' cottages, ancillary outbuildings and associated works (including improvements to existing vehicular access).

Site Address:
 Land north of Pound Hill Cottage, Pound Hill, Great Bricett, Suffolk, IP7 7DN

Applicant:
Mr N Thomson

Drawing title:
 PROPOSALS - DWELLINGS 1 - 4

scales: 1/50, 100
date: 05 / 2021
drawn: djp
checked:

drg no: 21/33/03
rev:

Do not scale this drawing. Use figured dimensions only. Contractor to set out all of the works prior to commencement and report any omissions / discrepancies immediately. Scales shown on this drawing are at A1 sheet size.
 This drawing & information are Copyright.

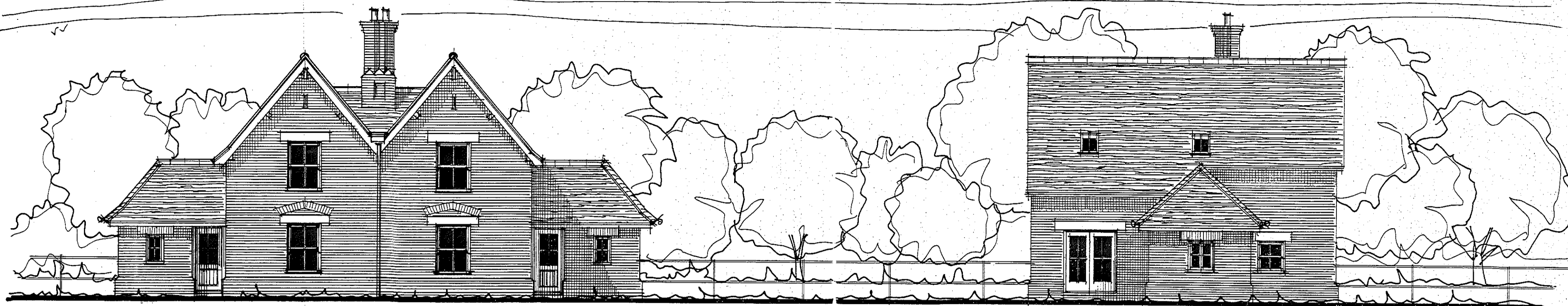

FRONT - PLOTS 1/2 & 3/4

SIDE - PLOTS 1 & 3

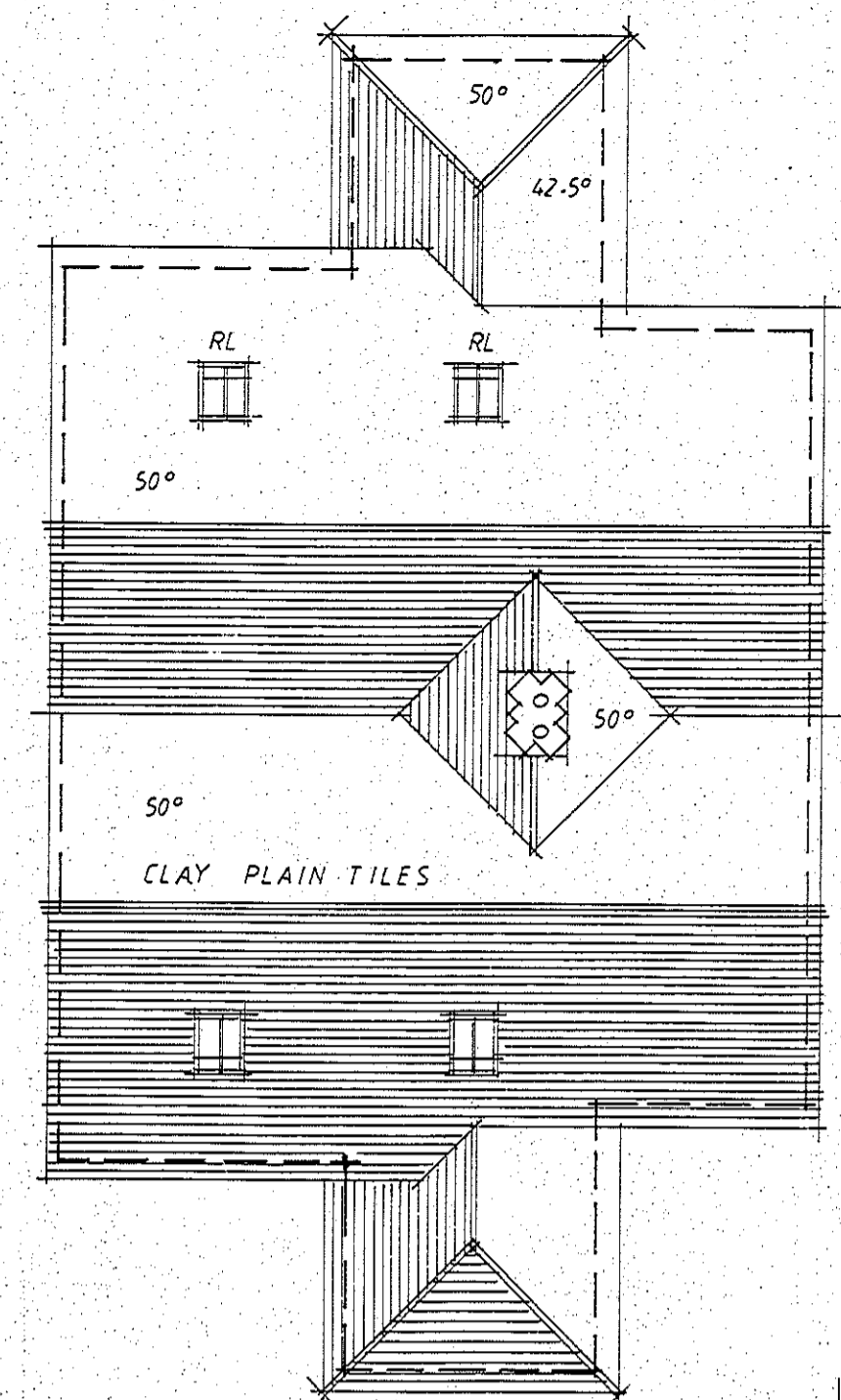

PLOTS 1/2 & 3/4 1/100 (A1)

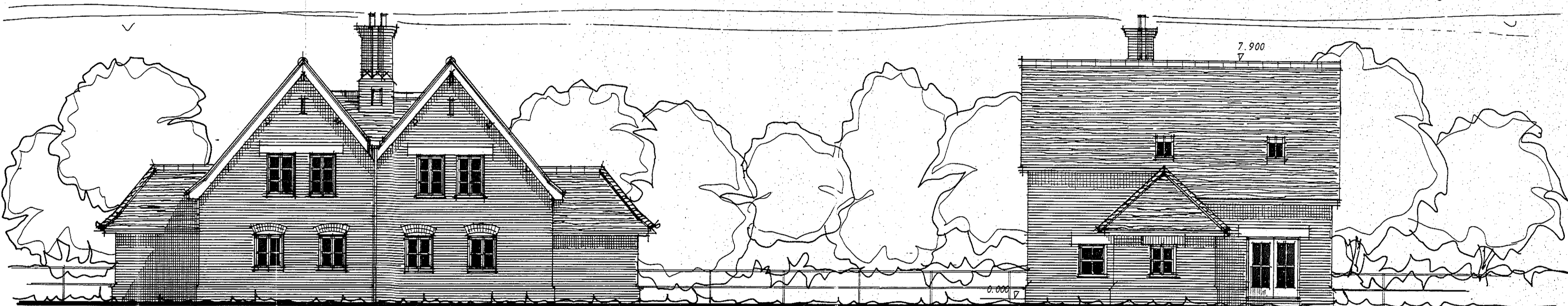

REAR - PLOTS 1/2 & 3/4

SIDE - PLOTS 2 & 4

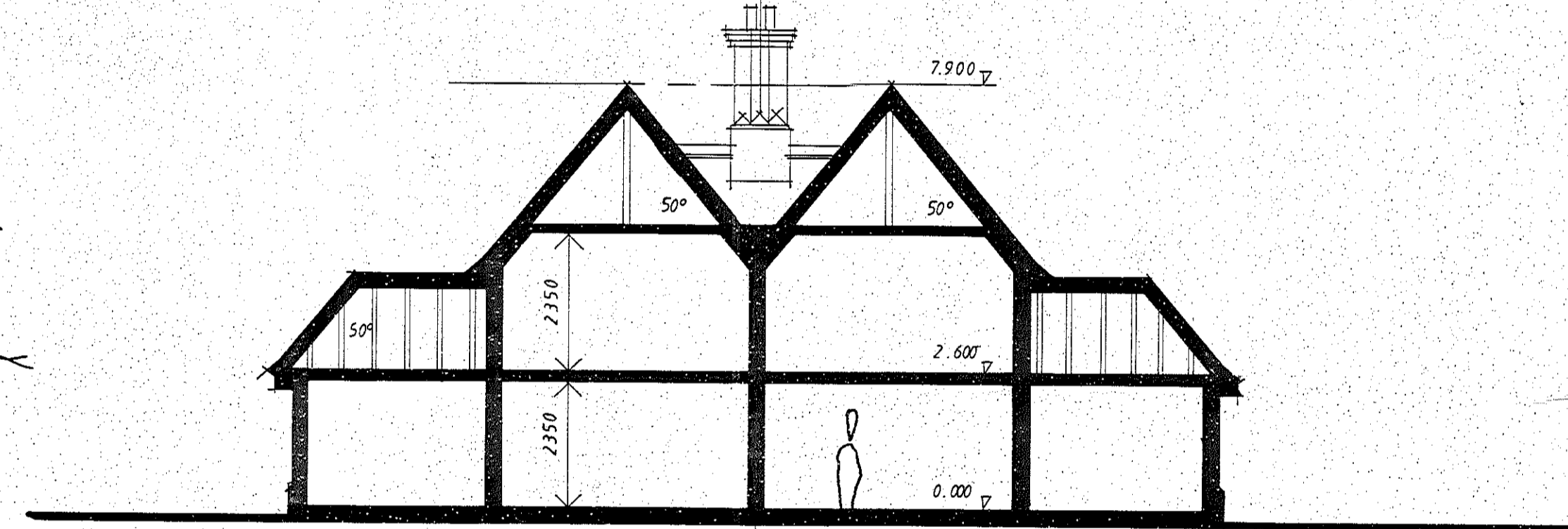

SECTION P1 - 4 1/100 (A1)

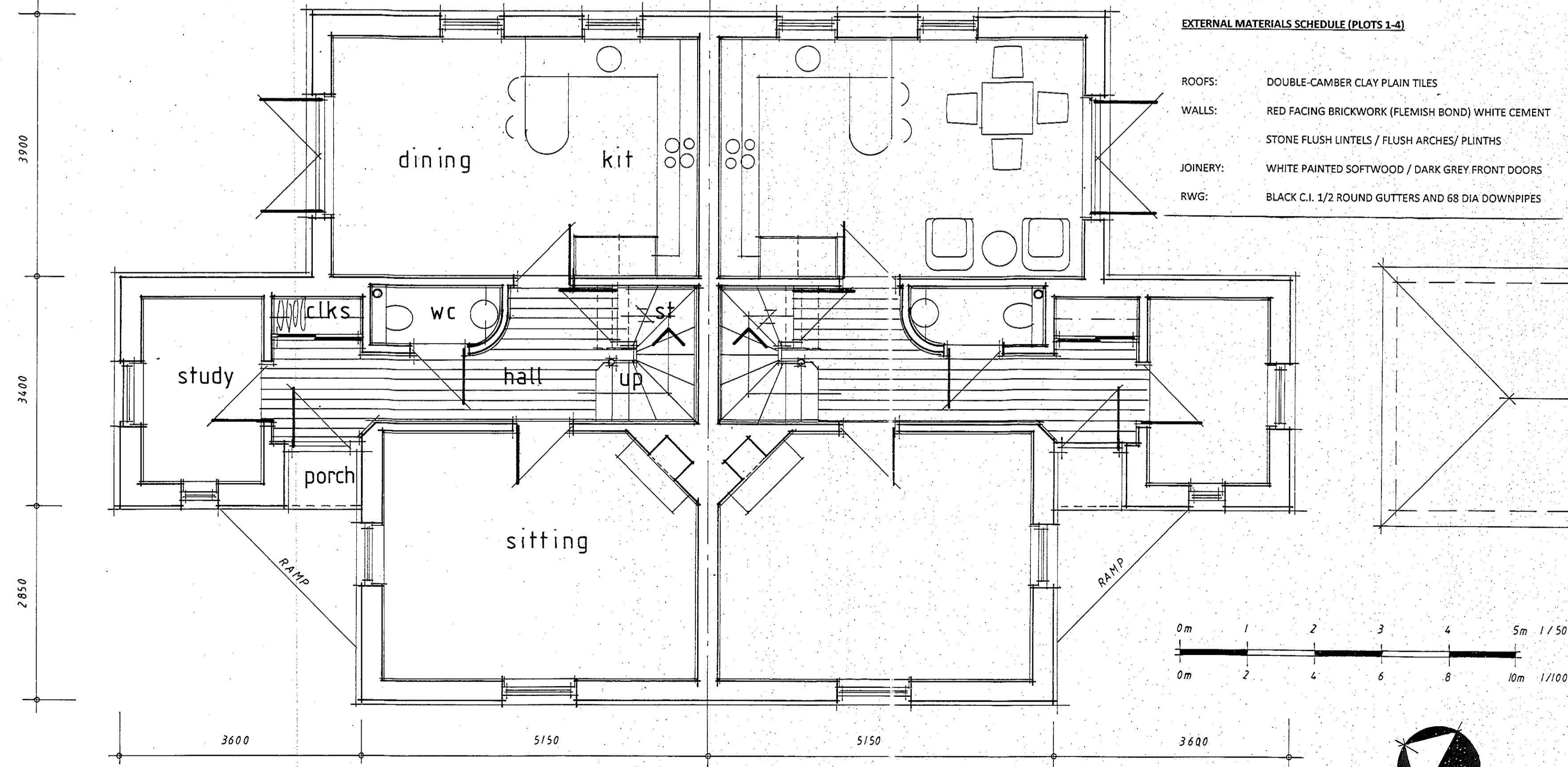

- EXTERNAL MATERIALS SCHEDULE (PLOTS 1-4)**
- ROOFS: DOUBLE-CAMBER CLAY PLAIN TILES
 - WALLS: RED FACING BRICKWORK (FLEMISH BOND) WHITE CEMENT
STONE FLUSH LINTELS / FLUSH ARCHES/ PLINTHS
 - JOINERY: WHITE PAINTED SOFTWOOD / DARK GREY FRONT DOORS
 - RWG: BLACK C.I. 1/2 ROUND GUTTERS AND 68 DIA DOWNPIPES

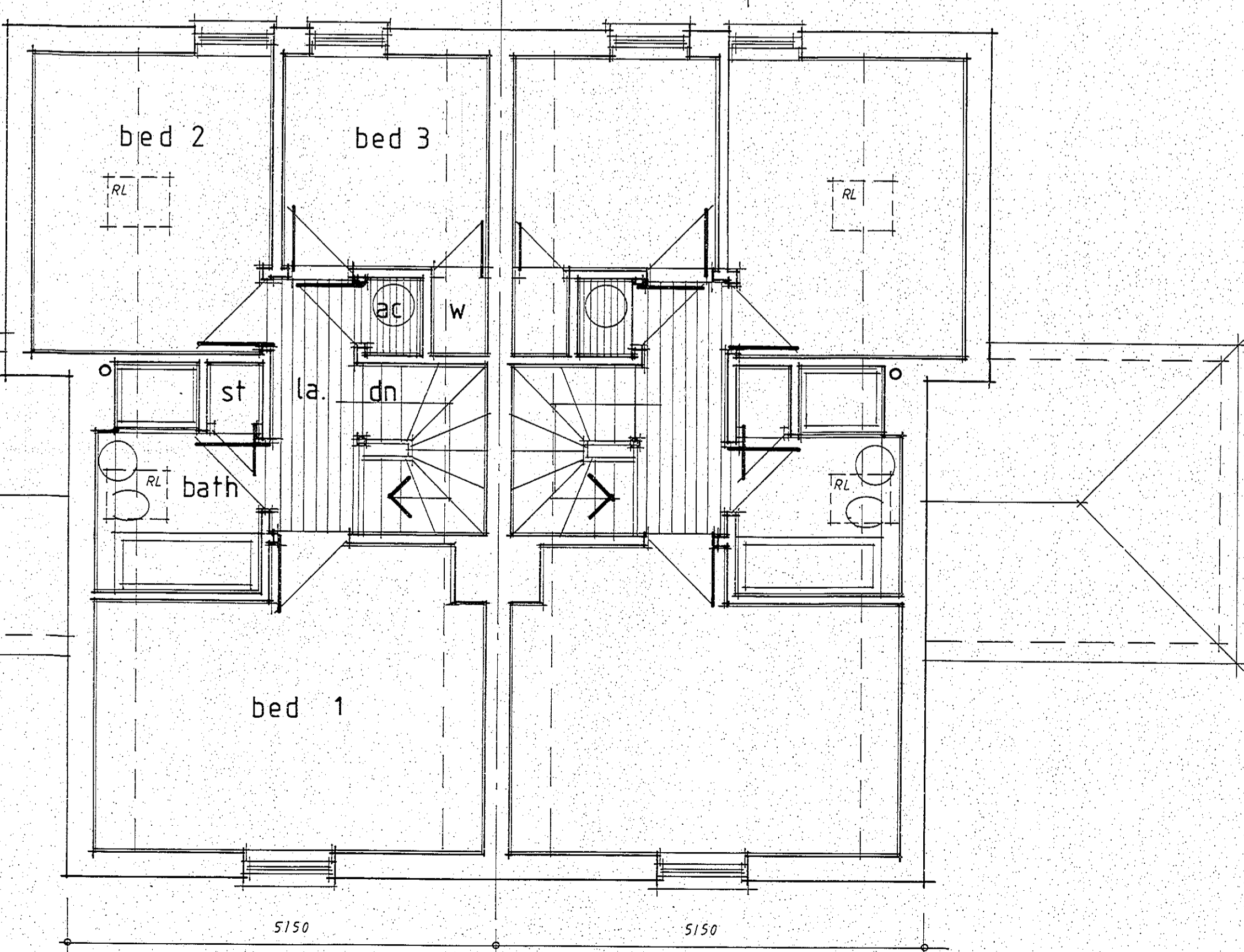
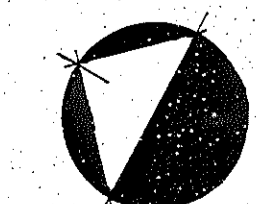
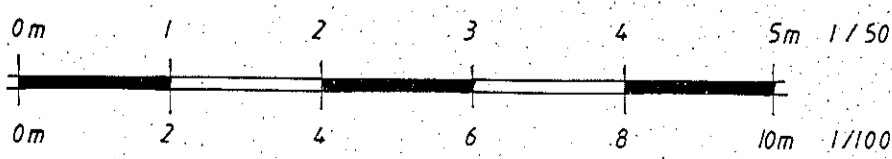

GROUND FLOOR PLOTS 1/3

PLOTS 2/4 1/50 (A1)

FIRST FLOOR PLOTS 1/3

PLOTS 2/4 1/50 (A1)