

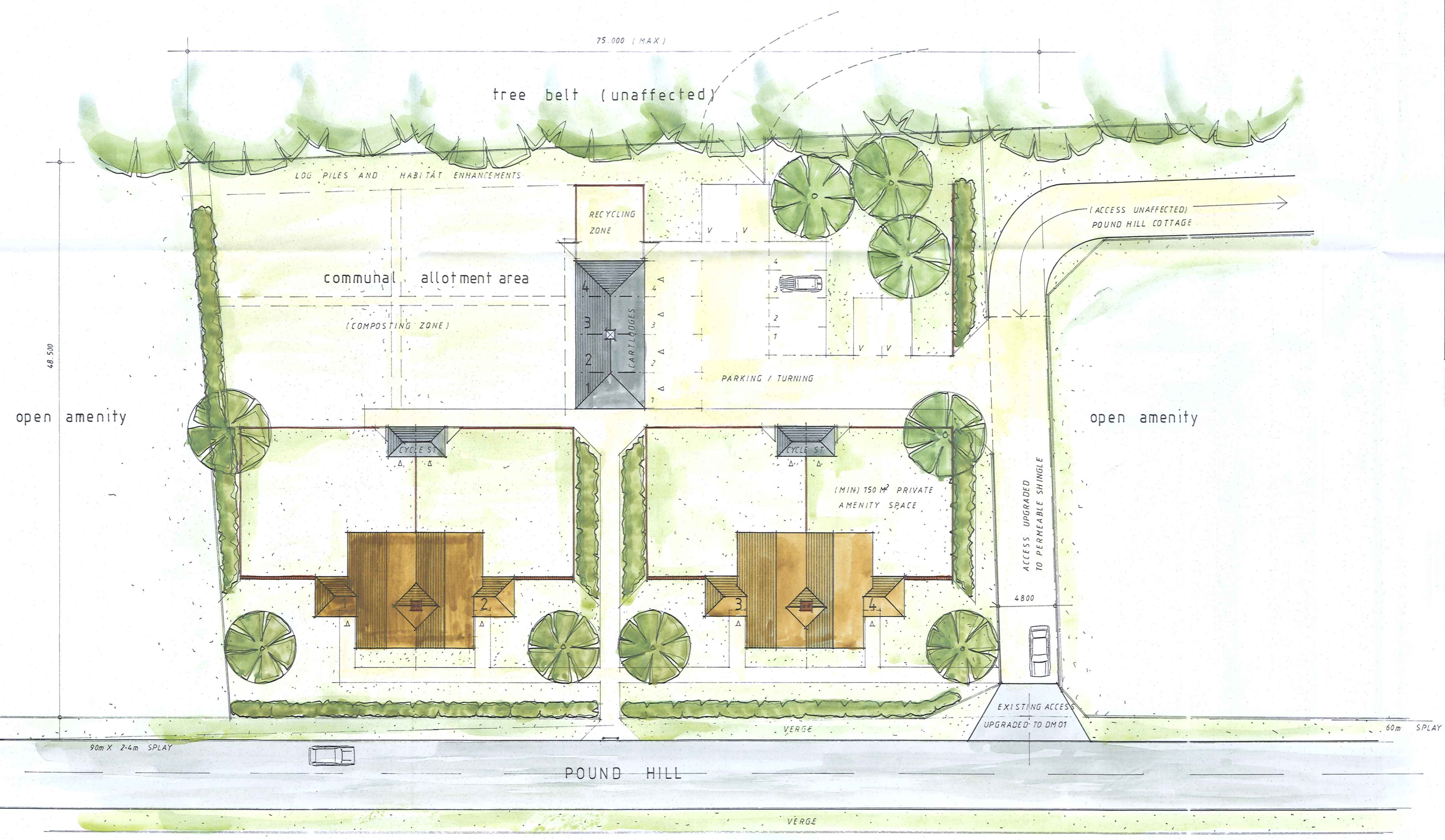

POUND HILL - STREET SCENE 1/100 (A1)

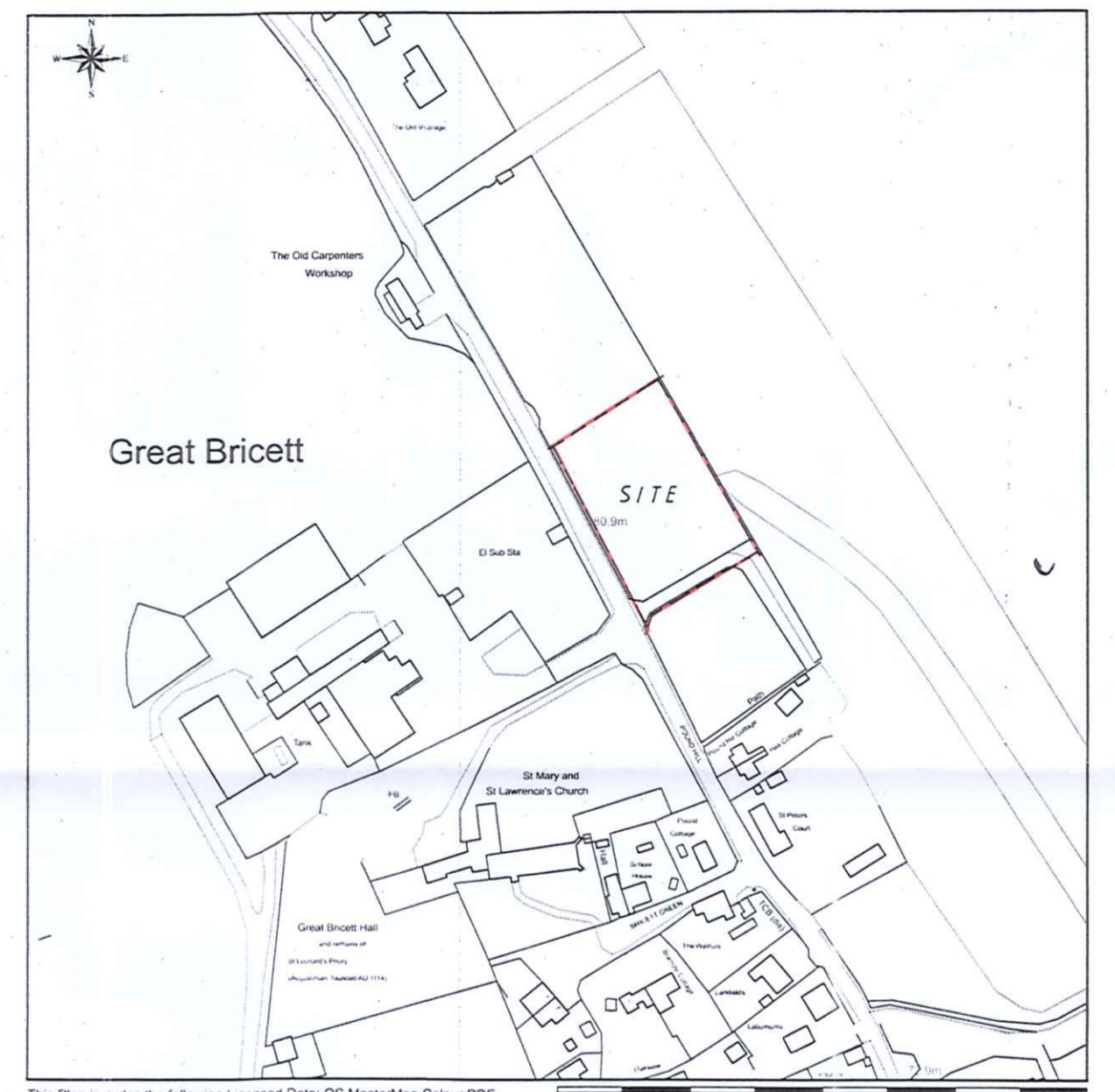

PROPOSED SITE PLAN 1/200 (A1)

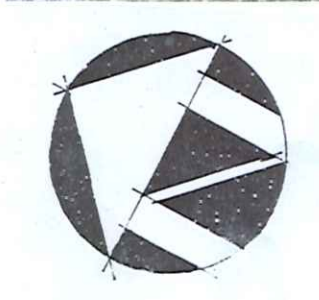

This Plan includes the following Licensed Data: OS MasterMap Colour PDF  
 Licensed to: by the Ordnance Survey National Geographic Database and  
 incorporating survey data available at the date of production.  
 Reproduction in whole or in part is prohibited without the prior permission of  
 Ordnance Survey. The representation of a road, track or path is no evidence of  
 a right of way. The representation of features, as lines is no evidence of a  
 property boundary. © Crown copyright and database right. Ordnance  
 Survey 016031673

Scale: 1:2500

|   |   |
|---|---|
| <p><b>dean jay pearce</b><br/>         architectural design &amp; planning ltd<br/>         2/3 Milestone, Hall Street, Long Melford<br/>         Sudbury, Suffolk, CO10 9HZ<br/>         T: 01787-378797 E: dean.pearce@live.co.uk</p>                         |   |
| <p><b>Project:</b><br/>         Proposed change of use of land and residential development of 2no. pairs of semi-detached, two-storey 'estate' cottages, ancillary outbuildings and associated works (including improvements to existing vehicular access).</p> |   |
| <p><b>Site Address:</b><br/>         Land north of Pound Hill Cottage, Pound Hill, Great Bricett, Suffolk, IP7 7DN</p>  |   |
| <p><b>Applicant:</b><br/> <b>Mr N Thomson</b></p>   |   |
| <p><b>Drawing title:</b><br/>         PROPOSALS - SITE PLAN</p>   |   |
| <p>scales: 1/200<br/>         date: 05/2021<br/>         drawn: djp<br/>         checked:</p>   | <p>drg no: COLOUR-WASHED VERSION<br/> <b>21/33/02</b></p> |
| <p>Do not scale this drawing. Use figured dimensions only. Contractor to set out all of the works prior to commencement and report any omissions / discrepancies immediately. Scales shown on this drawing are at A1 sheet size.</p>                            |   |
| <p>This drawing &amp; information are Copyright. ©</p>  |   |