

First Floor Plan - Existing

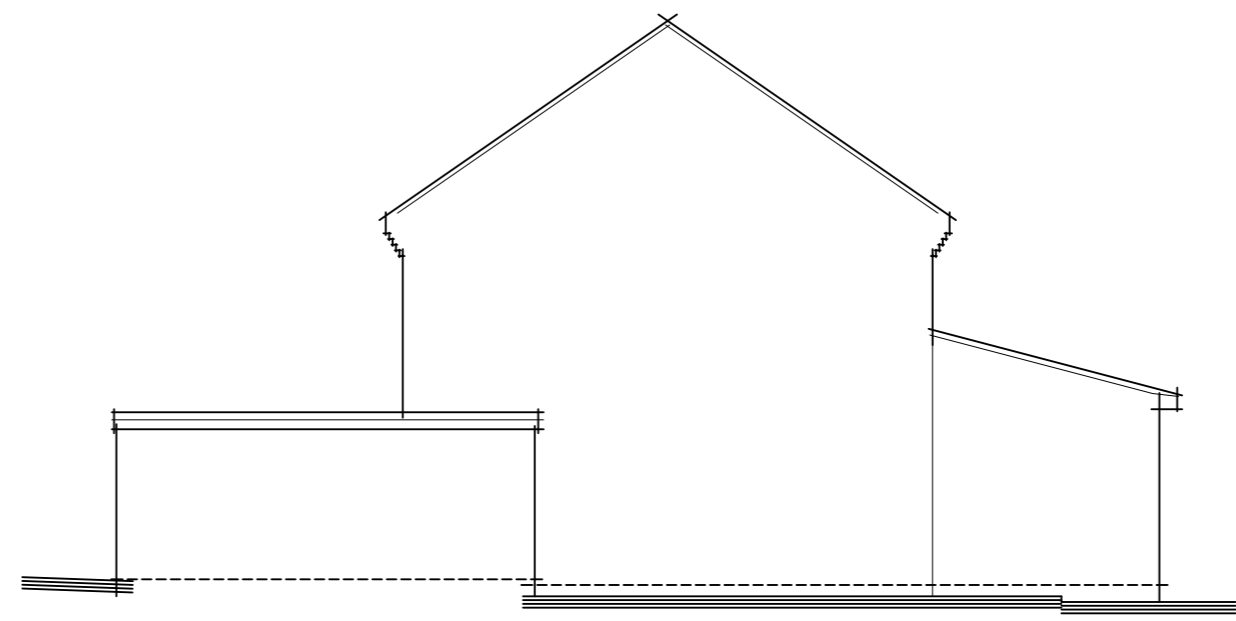

Side Elevation - Existing



Rear Elevation - Existing

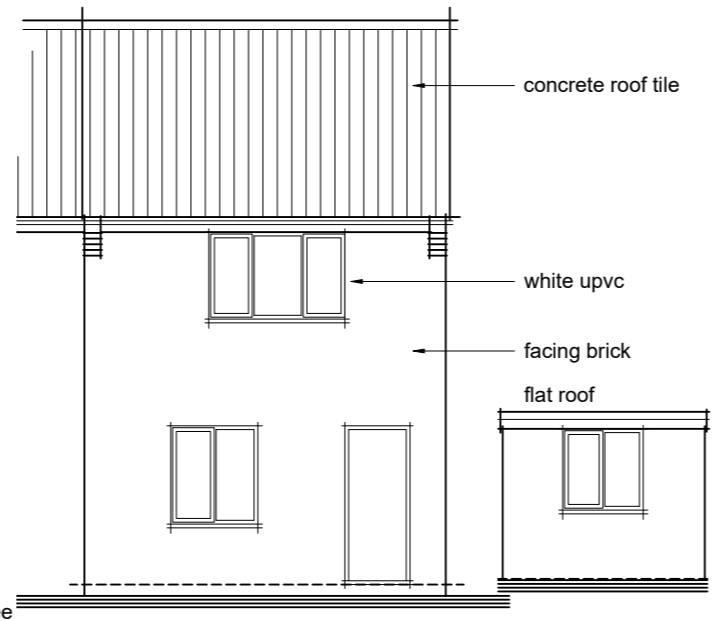

Front Elevation - Existing

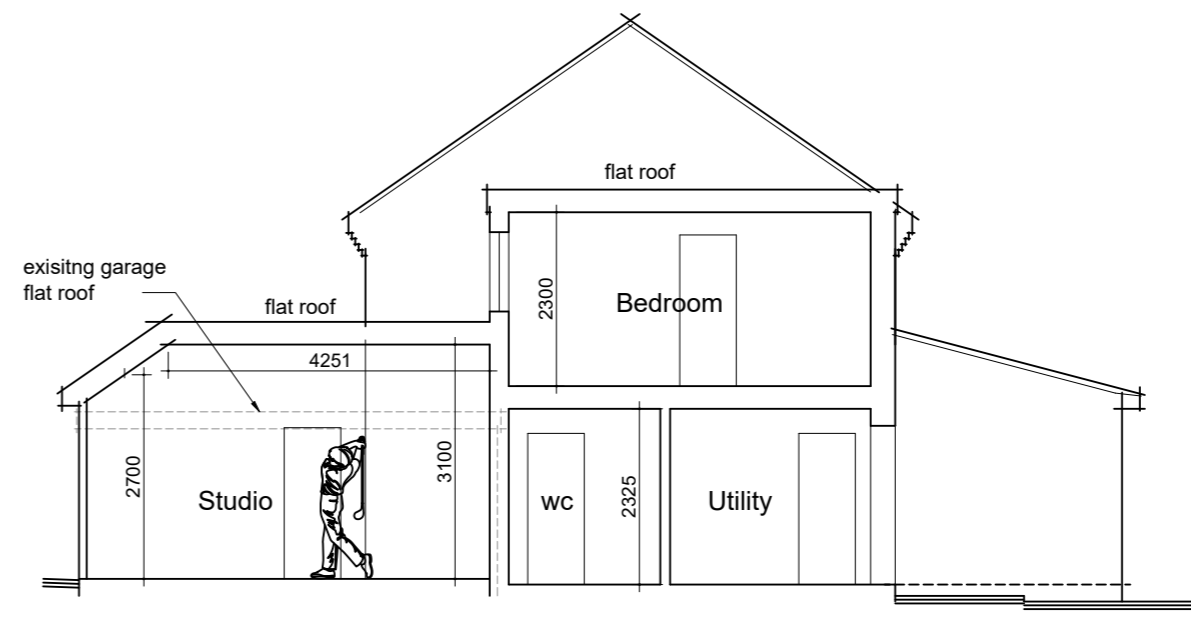

Typical Section - Proposed



Ordnance Survey, (c) Crown Copyright 2021. All rights reserved. Licence number 10002243

Site Location Plan 1-1250

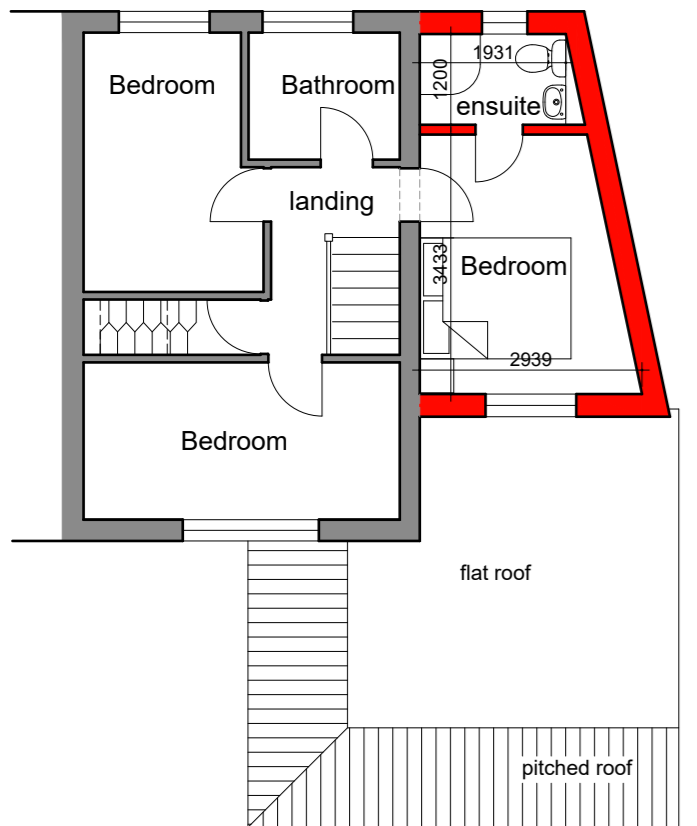

First Floor Plan - Proposed

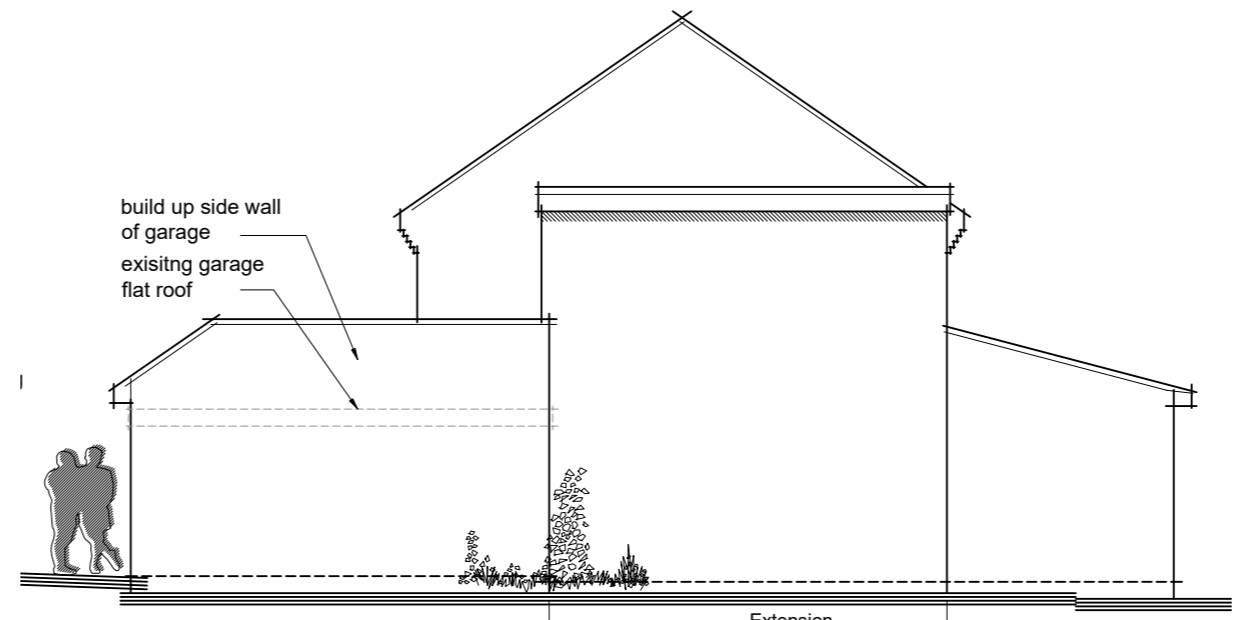

Side Elevation - Proposed



Block Plan 1-500

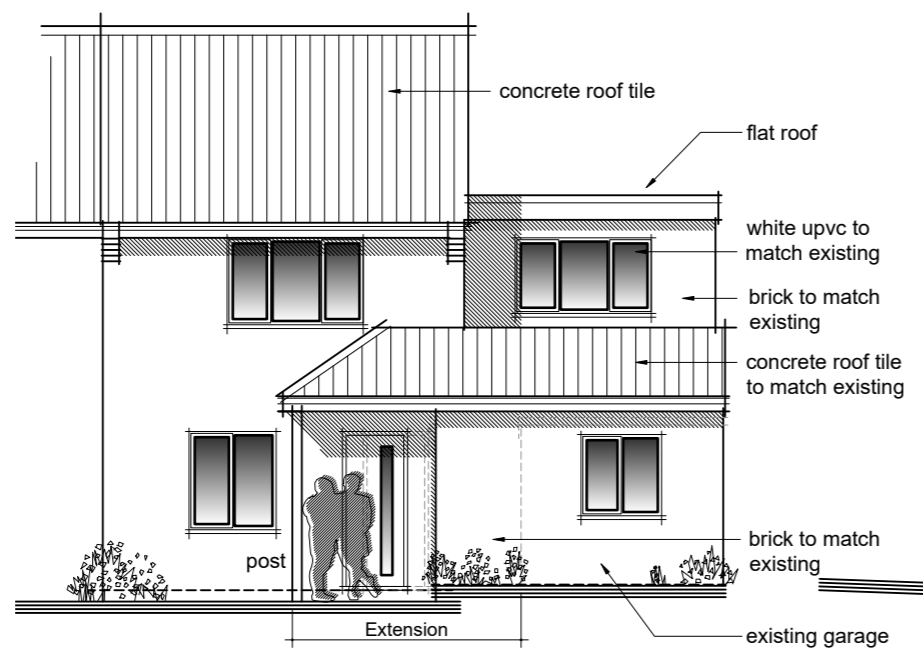

Front Elevation - Proposed



Rear Elevation - Proposed

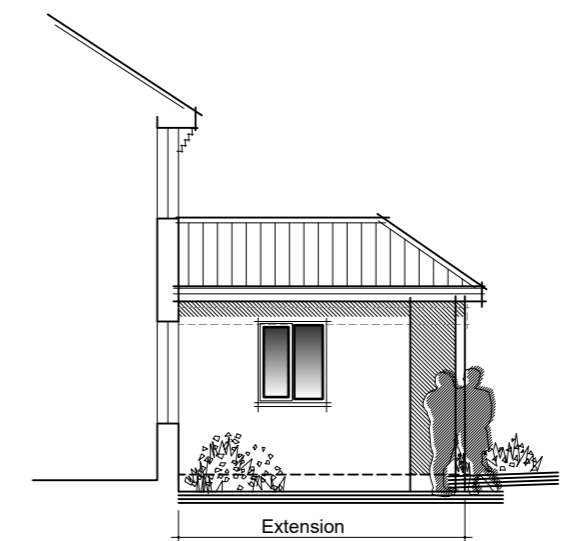

Side Elevation - Proposed

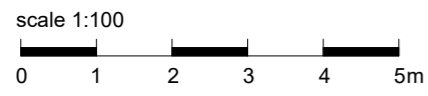

C: May 21 - Minor amendments - to planning  
 B: Apr 21 - Minor amendments to client requirements  
 A: Apr 21 - First floor added, scheme amended to client requirements, site plans added

**Max Design Architectural**

26 Cambridge Road, Kesgrave, Ipswich, Suffolk IP5 1EW  
 Tel: 01473 614774 Mob: 07768 933125  
 www.maxdesign-architectural.co.uk

Client: Mr & Mrs Warren

Project: Extension & Alteration to 29 Fir Tree Rise Ipswich, Suffolk IP8 3RD

Drawing: Plans, Elevations & Sections as Existing & Proposed, Site Location & Block Plans

Scale: 1-100, 1-500, 1-1250 | Size: A2 | Date: Mar 21 | Drg. No. 526-01 | Rev C