

Proposed East Elevation

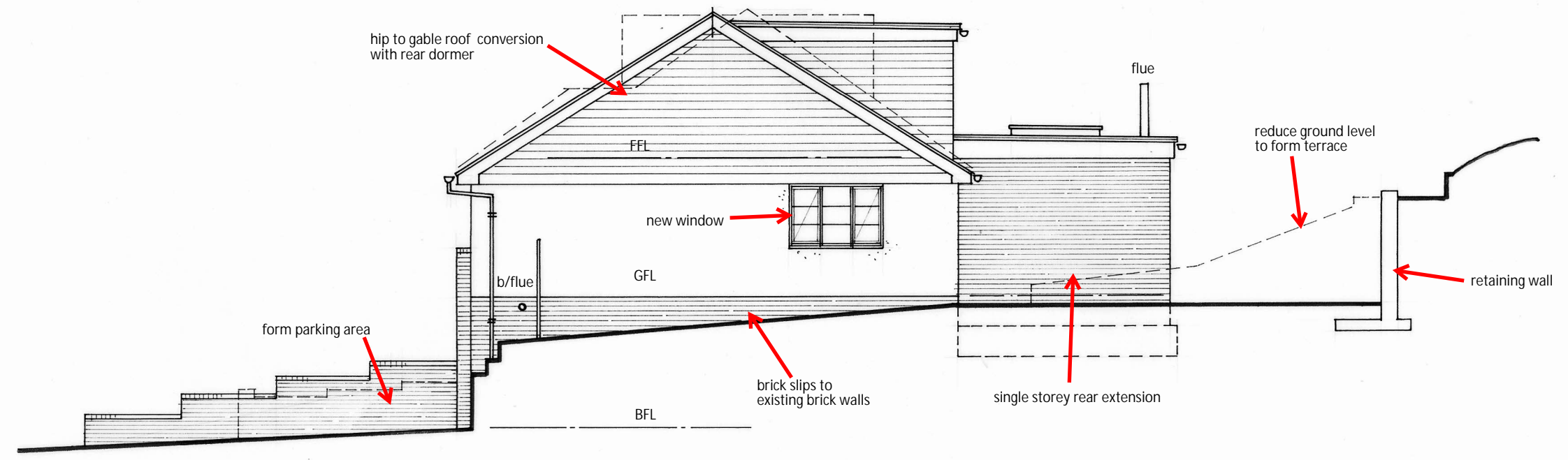

Proposed North Elevation

MATERIALS & FINISHES

- PITCHED ROOF- Smooth artificial slates.
- FLAT ROOF- Gray GRP.
- GABLES & DORMER WALLS- Black embossed UPVC cladding.
- NEW MASONRY WALLS- Chelsea Yellow brickwork.
- EXISTING BRICKWORK WALLS- Chelsea Yellow brick slips.
- EXISTING RENDERED WALLS- To remain.
- WINDOWS & DOORS- Black aluminium Crital style.
- R. W. GOODS- Black UPVC.
- FASCIA & BARGEBOARDS- White UPVC.

ALL MATERIALS ARE SUBJECT TO APPROVAL.

All setting out and dimensions are to be checked on site before starting work and the architect notified of any discrepancies	
<b>M.P. Technical Services</b> <b>5 Harebeating Crescent</b> <b>Hailsham</b> <b>East Sussex</b> <b>BN27 1JH</b> Tel: 01323 842747 Email: pavey456@gmail.com	
Client	Mr B. Melton
Job Title	1 Winton Avenue Saltdean BN2 8FN
Drg Title	Proposed North & East Elevations
Scale	1/100 @ A3
Date	12/5/21
Drg by	MP
Drg No.	P4